UGUST 24, 1914.—[PART II.

e Beer
ag
Brown Bottle

HER BREWS
"Keep this Cover On"

ee Famous

stum
rage, by dissolving a teaspoo
gar and cream.
Java, but Postum is pure and
ess, sleeplessness, indigestion.
ge to

M
s a Reason"

B-B-BUC
WHE
ELECTRIC WASHER

In Three Parts—26 Pages
PART I—TELEGRAPH SHEET—12 PAGES

The Times

1781 1914 LOS ANGELES

Liberty Under Law—Equal Rights—True Industrial Freedom

AY MORNING — AUGUST 25, 1914 — PRICE 2½ CENTS (Delivered to Subscribers) — Yearly, $6; Monthly, 75 Cents, postpaid. On Streets, Stands and Trains, 5 Cents

ERMANS DEFEAT THE FRENCH AND ENGLISH.

amur, Impregnable City of the Belgians, Falls Under Fire.

The Mist of Tears.

D NEWS REACHES LONDON; FUTURE OF EMPIRE AT STAKE.

nia Fears That the Death Roll of Her Troops on the Continent Will Be Greater Than in Crimean War.

ities of the Conflict Between the Allies and the Germans Are Brought Home to Bull for the First Time—The People Coming to Realize How Small a Part the Army Counts in a Great European Struggle.

[BY ATLANTIC CABLE AND A. P.]

ON, Aug. 24, 11 p.m.—This day of waiting has brought home the realities of war to the h people. Not before has the whole nation been so deeply moved. Englishmen know that of the regiments of their army are fighting a battle on which the future of the empire may Many thousands have friends and relatives in the army. They know the death roll will be as is the case of any British force since the Crimean war.

ly information the country has had regarding the battle is contained in brief official bulle- character, and these have not been cheering. Throughout London the people tonight more serious mood than at any time since they faced the war. There are no scenes of heater and restaurants tonight and the crowded streets

not mean that there is any less determination on the Nations—only that the people are beginning to realize may cost them. On every side are heard declarations ntry must be prepared for a long and exhausting strug-

t many reproaches come from supporters of Lord made for compulsory military service, not a few admit realized how small a part the British army counted in pean struggle.

r England has felt the war far less than any European

(Continued on Second Page.)

WORLD'S NEWS IN TODAY'S TIMES.

RTTOMIZED, CLASSIFIED AND INDEXED.

Foremost Events of Yesterday: (1) The Fall of (2) English and French defeated by Germans French Border. (3) Carranza to Expel Sir Lio- from Mexico. (4) Congress. (5) New Up- Mexico. (6) Paris and London in Gloom.

INDEX.

TELEGRAPH NEWS.
Forced to Fall Back.
Advance All Along Line.
Views on Neutrality.
Near German Forts.
Vessels for Americans.
Rate Is Unsettled.
List of Steamships.
Resort: City in Brief.
EDITORIAL CREAM SHEET.
Big Vote at Primaries.
Meet for All Ages.
Records by Oil Companies.
Music: At the theaters.
Southland Counties.
Mrs. Financial Summary.
Murder: City Hall, Courts.
IN FIELD OF SPORTS.
Is Now Trojan Motto.
Who Is a Winner.
Story of Shooting.
Of the Playhouses.

SUMMARY.

Clear. Wind at 5 p.m., velocity 8 miles. Thermometer 75 deg.; lowest, 58 deg. Yesterday. For complete see last page of Part I.

California's record crop cast their ballots at the for the State's bumper crop The Southern California Includes the nomination for where there is a contest.

passenger agent for the Pacific and St. Paul, with has disappeared with- embezzling money to his ...ried.

the garbage situation, re- contract that is regarded will be reached tomor- the expiration of the con-

agreed to raise $185,- ...ay for beautifying the streets, part of the 1915 ...ayland of both city

defiant impelled two ...ed for the possession of ...ed, and one defended her ...gun.

held in California is in- ...ay to be held here in ...ific Railroad Commis- ...justment of charges ...ers to and from industry

...n completed for the ...f 1200 members of the ...ion of Traveling Pas- ...n in October will make ...of the Southland.

SOUTHERN CALIFORNIA. Wealthy Pasadena man is sailing home in a cattle boat from Europe.

A minister fined at Long Beach for theft made explanations to his Redlands congregation.

The railroads and interior county shippers are about to reach an agreement at San Bernardino on back-haul charges.

PACIFIC SLOPE. Evidence taken before the State Railroad Commission in its investigation of the United Railroads at San Francisco to be turned over to the District Attorney.

Son of Portland dentist was arrested for assault upon his father with a hammer.

Japanese photographer confessed he murdered Miss Smith at Carmel-by-the-Sea.

GENERAL EASTERN. Higher prices for food at this time are not unwarranted, according to a statement by the Assistant United States Attorney in New York yesterday.

Mayor Harrison signalized his return to Chicago by closing eight saloons.

Paralysis of foreign exchange occupied the attention of New York financial interests.

WASHINGTON. Federal ship operation bill was introduced in the House.

Condition of Americans in Europe was reported improved, as were the facilities for their return home.

The British Ambassador urged that the United States continue its present policy of neutrality.

MEXICO. Sir Lionel Carden is to be given his passports from Mexico by Carranza, according to a Washington dispatch to The Times.

Federal commander at Mexicali refused to surrender the town to Carranza forces, and a battle is possible.

Residents of Vera Cruz want the American troops withdrawn.

President Wilson declared American trouble makers spread false reports of a Carranza-Villa break.

FOREIGN. The English and French retired from the battlefield in Belgium yesterday, according to a dispatch from Paris. The retirement, according to the dispatch, was due to "unforeseen difficulties."

French law is against the right of the United States to buy ships of countries engaged in war, according to a dispatch last night.

A London dispatch last night said that the death of Emperor Francis Joseph of Austria-Hungary was a matter of hours.

...for justice to himself will not depend wholly upon the foregoing ...though it is, but will take to the complete news reports, which ...summarized, epitomized or classified.

Franz Josef, Emperor of Austria.

DEATH OF FRANZ JOSEF A QUESTION OF HOURS.

[BY ATLANTIC CABLE AND A. P.]

LONDON, Aug. 25, 2:31 A.M.—A Copenhagen dispatch to the Exchange Telegraph Company, dated August 24, says:

The condition of Emperor Franz Josef of Austria, according to telegrams received today, is much worse. His death is a question of hours.

The Impregnable One.

NAMUR FALLS TO THE GERMANS; CHARLEROI TAKEN AND RETAKEN

[BY ATLANTIC CABLE AND DIRECT WIRE—EXCLUSIVE DISPATCH.]

(Copyright, 1914, by the New York Herald.)

LONDON, Aug. 24.—Namur has fallen. Namur with its citadel, bristling with guns manned by trained artillerists and deemed well-nigh impregnable, has succumbed after a terrible bombardment by the Germans, but the world's greatest battle is not over. It will rage for days to come, and cannons are roaring all along the line from Mons to Luxemburg, with Charleroi, taken and retaken a dozen times at the bayonet's point by the French and Germans, as the center of this hell on earth.

Great Britain, whose sons are now in the thick of the stupendous struggle and are holding their own, the dispatches briefly say, is confident that with trainloads of reinforcements being hurried to the theater of war every hour—it is unshakably confident—that the onrushing Teuton tide will soon be turned and forced backward to and across the Rhine.

Great Britain's dragoons and Scots Greys were the first of her troops to meet Germany's cuirassiers, commanded by Gen. Stein, near Maubeuge, to the west of the Meuse, the Germans say. As England waits for its list of dead, the first toll of the grand battle, the spirit of the nation is to never cease the fight until the German armies are bowed and beaten.

Yes, as England awaits the casualty lists to come, her pride is aroused to fevered enthusiasm by the defiant declaration of one "Tommy Atkins," pierced by a saber thrust and sitting among a company of wounded comrades at a country railway station in France, "I'll be all right in a couple of days, then I'll be at them again." That is the spirit of the hour.

NO CAUSE FOR WORRY.

"There is no cause for worry, absolutely none," says Col. Roustam Bek, military correspondent of the Daily Express, himself a veteran of three great wars who knows the mettle of the men in all the armies engaged. "Let the Kaiser's mad march go on. It is three weeks behind time and before it is over his wearied, lagging army will face the gaunt wolf of hunger in the front, while there will be the great bear of Russia behind marching, though it's a long march on Berlin."

LIGHTNING MOVEMENT.

No one here minimizes the effect of the German successes so far, and all agree that the lightning forward movement, which was blocked by the Belgians, at last is under way. But the military experts of the nations engaged, and of neutral powers, as one man, are confident that, in the forward sweep, halted as it will be by attacks on the strongly-fortified towns of France, the Kaiser's army will be decimated. Far from a base of supplies, in a hostile, thrifty, shrewd country, with reinforcements impossible because of the menace of the "Great Bear," it will face "Gen. Hunger," who never gives quarter, and the appalling history of Napoleon's retreat

(Continued on Second Page.)

Allbi.

BLAME THE "UNFORESEEN" FOR LOSS OF BATTLE.

Paris Official Dispatch Accounts for the Failure of Campaign Against Germany.

"Britons Behaved Admirably," According to the Statement, "and Held Their Ground With Traditional Steadfastness" — Enormous Losses on Both Sides. Renewal of Engagement Expected Soon.

[BY ATLANTIC CABLE AND A. P.]

PARIS, Aug. 24, 11:50 p.m.—The French War Office issued the following announcement tonight:

"The French and English, the plan of attack having failed owing to unforeseen difficulties, have retired on the covering positions.

"West of the Meuse the English army on our left was attacked by the Germans, but behaved admirably, holding its ground with traditional steadfastness.

"The French assumed the offensive with two army corps. An African brigade in the front line carried away by their eagerness, were received by a murderous fire. They did not give an inch, but, counter-attacked by the Prussian guard, they were obliged to retire, only, however, after inflicting enormous losses. The Prussian guard especially suffered heavily.

"East of the Meuse, our troops advanced across an extremely difficult country and made a very courageous attack when they emerged from the woods, but were obliged to fall back after a stiff fight south of the River Semois

"On order of Gen. Joffre, our troops and the British troops withdrew to the covering positions. Our troops are intact; our cavalry has in no way suffered and our artillery has affirmed its superiority. Our officers and soldiers are in the best of condition, morally and physically.

"As a result of the orders which have been issued the aspect of the struggle will change for a few days. The French army will remain for a time on the defensive, but at the right moment, to be decided upon by the commander-in-chief, it will resume a vigorous offensive.

"Our losses are heavy; it would be premature to enumerate them. It would be equally so to enumerate those of the Germans, who suffered so heavily that they were obliged to abandon their counter-attacks and establish themselves in fresh positions in Lorraine.

"We delivered four attacks yesterday from our positions north of Nancy, inflicting very heavy loss on the enemy.

"In regard to the general situation we have the full use of our railroads and retain the command of the seas. Our operations have enabled the Russians to come into action and penetrate the heart of West Prussia.

"It is to be regretted that the offensive operations planned failed to achieve their purpose, as a result of difficulties impossible to foresee. It would have shortened the war, but our defenses remain intact in the presence of an already weakened enemy.

"Every Frenchman will deplore the temporary abandonment of portions of Alsace and Lorraine which we had occupied, and certain parts of the national territory will suffer from events of which they will be the theater.

"Our valiant people will know how to find courage to support this trial, with unfailing faith in final success, which is not to be doubted. In telling to the country the whole truth, the government and military authorities give it the strongest proof of their absolute confidence in victory, which depends only on our perseverance and tenacity."

Election Bulletins Will Be Flashed From The Times.

French Boundary Dotted With German Troops—A New Outbreak in Mexico

Rush of the Storm.

ADVANCE OF THE GERMANS ALL ALONG THE LINE.

Kaiser's Troops Seem to Be Everywhere Along the French Border.

General Plan of the Berlin Campaign in Belgium Begins to Show Up More Clearly — Position of the French and the British Is Described as a Most Dangerous One.

By an Associate Editor of the Army and Navy Journal.

[BY DIRECT WIRE—EXCLUSIVE DISPATCH.]

NEW YORK BUREAU OF THE TIMES, Aug. 24.—The day's developments show an advance by the Germans all along their lines on the French border. Their line now closely follows the French border and may be shown by drawing a straight line from Courtray, twenty-five miles southwest of Ghent, to Longwy, on the Luxemburg border, and thence to Lunéville, fifteen miles southeast of Nancy. From here the German advance line runs southeast to the Vosges Mountains, where they have pushed back the French detachments that were occupying the passes opposite Schirmeck and Colmar. An unconfirmed report states that the Germans have reoccupied Muelhausen.

The German campaign in Belgium now shows up more clearly. Due to the delay at Liege, they expected to find a strong French and Belgian resistance along the River Dyle, and to overcome it they massed their forces and suffered further delay while bringing these up and extending them over the front of the line held in Belgium by the enemy. Once brushing aside the Belgian resistance they pushed toward the invasion of France. The discovery of the position between Charleroi and Mons, held in strength by the French and British allies, forced the Germans to turn aside from the invasion and to concentrate all of their available forces on the Mons-Namur line in order to push back the force that was here threatening the flank of their invading columns.

The French and British position, occupying the angle, Mons-Namur, Givet, was a dangerous one for them. If the Germans had broken through the angle at Namur they would take both flanks in rear, driving back the allied forces in confusion. The dispatches, both German and British, show a more orderly retirement, indicating that the allies withdrew as soon as they saw that they were overpowered. This also tends to show that the advance has not yet reached the line selected by the allies for their principal defense.

The German success in this great battle is important in that it clears the way for another step in their forward advance. Both Liege and Namur bar the immediate valley of the Meuse on a line of advance, but the German army of the Meuse now has opened lines of advance, both north and south of Namur. The victory of Charleroi and Mons enables the left wings of the German advance to join each other and to continue the advance of a united front, materially strengthening their position.

The German reports of a successful advance from Neufchateau, in Southern Belgium, cannot yet be said to have an important influence on the campaign, except that it shows a strength in the German center, making more difficult a French attempt to break through the German line in this district.

The German success in Lorraine is the most important battle that has yet taken place in this war. The strength of the French advance, five to eight army corps on a front of forty miles between Nancy and the Vosges Mountains, shows that they are making a real effort to break through the German line in this advance. The defeat by the second German army of the Moselle, under Prince Rupprecht of Bavaria, is a serious blow to the French strategic plan for this first stage of the combat.

The reported movement of French armies from Woevre and Sedan on Neufchateau, is the only sign of the general offensive move reported today from Paris. The line occupied by the allies is now more clearly defined. The retirement of British troops from Mons makes it probable that the left of the British lines is near St. Amand, twenty miles southeast of Lille. There seems to be an undefended space between this left flank of the allies and the French fortress of Dunkirk on the English channel, broken only by the fortified city of Lille.

Air Menace.

PREDICTS THE INVASION OF LONDON BY ZEPPELINS.

[BY DIRECT WIRE—EXCLUSIVE DISPATCH.]

CHICAGO BUREAU OF THE TIMES, Aug. 24.—The early invasion of England by the death-dealing Zeppelins, the defeat of the French in the vicinity of Longwy by the German forces under the Crown Prince, and the capturing of 8000 Russian prisoners on August 20 was the gist of an official wireless message received today by Baron von Rieswitz, German Consul in Chicago. The message came from the Ambassador, who arrived today at Washington.

"The German army is now near Ostend, and from there to the nearest British seaport town the distance is only sixty-two miles, a small matter for the monster Zeppelins. It is only about 130 miles to London, and no doubt the aircraft will go there as soon as possible.

"Think what it means—London only about 130 miles away! The Zeppelins can ride over there in the dead of night, practically unseen, and drop those death-dealing bombs. We are not boasting. It's a reality. The damage that could be done to London cannot be estimated.

"I don't believe there will be much work along the Belgian frontier, though England is what they will go after. This is the first official message I have received, and it surely is encouraging. It shows the other side of the situation."

The Consul refused to discuss the Japanese situation. He evaded the question by merely saying, "I have nothing to say."

Westward Ho!

BOULOGNE ALARMED; FEARS GERMAN ATTACK.

[BY ATLANTIC CABLE AND A. P.]

LONDON, Aug. 24, 9:40 p.m.—Dr. R. K. Morton of Philadelphia, who arrived in London from Lausanne, said:

"Alarm is spreading in Boulogne. The idea now prevails there that the Germans will try to capture that port as part of a general plan to shut off communication between France and England. The people of Boulogne fear the foggy, cloudy season when they expect activity by the Germans along the English channel."

Oscar S. Straus, former American Ambassador to Turkey, and member of the permanent court of arbitration, said today:

"Sympathy with the allies in the war would be greatly increased were it not for the feeling that Russia does not grant all her citizens equal rights in times of peace. In war, Russia is willing that men of all faiths shall fight. All her citizens want to fight. But in a spirit of fairness, Russia should put all her citizens on an equal footing, both in time of war and in time of peace."

AT CHARLEROI.

"Since yesterday morning the Germans have been attacking Charlerol, which the French are holding," says the Ostend correspondent of the Daily Mail, telegraphing Monday. "The Germans invaded the town from the Montagny side and came out by the turning bridges in front of the railway station.

"There was a short fight for the possession of the bridges, as well as for the railway station and other buildings.

"German shells are falling in the town. The houses on the left of the Hotel Europe, as seen from the railway station, appeared to be seriously damaged. A mass of French artillery and troops in endless lines poured out, it is said, toward Chatelet and the Germans were driven back with a serious loss."

"Paris is the saddest place in the world," said Miss Cornelia B. Sage, director of the Albright Art Gallery, Buffalo, N. Y., who arrived in London today from the French capital.

"All the artists, poets and authors have gone to the war. Every man able to carry arms has answered the call. Only small boys have been left to work in the hotels and cafes. All the studios are deserted.

"The flower of French manhood, all the men of genius are at the front. The wives and mothers and sisters rejoice that these talented men went with their humbler brothers in defense of France. They say that the call of country stands above all.

"They are so brave—the women of France! They are wonderful. They realize that in a few days many of them will be in mourning.

"They could scarcely raise their heads, yet they were cheering for France."

ELECTION RETURNS.

Come to The New "Times" Building Tonight, Tuesday, August 25.

The Times will bulletin Primary Election returns tonight in front of the New Times Building.

Up-to-the-minute returns will be received by special wires from every section of California, and thrown upon a large screen opposite the New Times Building.

The Times will also give returns by telephone to all who call.

REMOVING THE TREASURE.

[BY ATLANTIC CABLE AND A. P.]

LONDON, Aug. 24, 4 a.m.—A Paris dispatch to the Standard says that the authorities at the Louvre have removed the Venus de Milo and other art treasures, gems and state jewels to the vaults. They have also strengthened the roofs of all the picture galleries with sandbags and other protection against an aeroplane bomb attack.

Analytic.

SAYS ENGLAND FEELS UNSAFE.

THAT'S WHY SHE ENLISTED JAPAN, SAYS BERNSTORFF.

Ambassador to the United States from Berlin Insists that Germany Will Win the Great European Struggle Because Her Cause Is the Just One—Remarkable Interview.

[BY A. P. DAY WIRE.]

NEW YORK, Aug. 24.—Count von Bernstorff, the German Ambassador to the United States, returned to his post today on the steamer Noordam and gave out one of the most authoritative interviews yet expressed here on Germany's attitude toward the war. Germany was bound to win in the end, he said; she was fighting because her cause was just. He predicted that Americans would come to regard the conflict in this light. Italy, he believed, would not permit herself to take sides against Germany.

"From the Emperor to the lowest unskilled workman in the Fatherland, Germany is united to defend herself against the frivolous and unwarranted attack of jealous powers," said the Ambassador.

"The German people will fight to a finish and will be victorious in the end.

"At the outbreak of the war," he continued, "the English cut the cable to this neutral country for the sole purpose of preventing the truth from coming here. There was no excuse for that act, except the desire to deceive the people of the United States as to the true conditions of the war.

"The calling of the Japanese into a European quarrel shows one thing above all else. It is that England does not feel very safe. The Japanese will doubtless take Kiao-Chow—sheer weight of numbers assures that. But by the end of the war Japan will have the supremacy of the Pacific—a thing she has striven for during many years. Japan took advantage of the situation to strike this blow for the sole purpose of acquiring this supremacy.

"When the true story of the assault on Liege is told, Americans will have a far different opinion than that gained from the colored accounts from Belgian, French and English sources. As a matter of fact, the troops under Von Emmich, which went to the assault of this strongly-fortified position, numbered only between 5000 and 6000 infantry and cavalry. The taking of Liege was one of the greatest military feats in modern times. What was expected to take weeks was accomplished in days by two brigades. Von Emmich was slightly wounded in the leg during the attack, but did not relinquish command."

The Ambassador denied reports that the German Crown Prince had been wounded by an assassin in Berlin. Moreover, he added, the Crown Prince never has been wounded before Liege for the simple reason that he was not at Liege, but in command of the troops at the fortress at Metz.

Germany has been attacked and therefore has no responsibility for the war, Count von Bernstorff said.

"To the last man in the empire, we will defend our country. This war has no other object but the destruction of the German and the Austrian empires, and we believe we will be able to prove to all the world that this cannot be accomplished.

"The German people are as one man for the war. It is neither the Emperor's war nor a war of the officers, as many have charged. It is a war of the German people.

"The women and children and the old men have uncomplainingly gone into the fields to gather the crops—glad to give what help they can to their country. And we have wonderful crops this year. Every man, woman and child old enough to know what war means has volunteered to some service. As an illustration, there is a multi-millionaire in Munich who is today delivering mail from door to door. He volunteered to do a postman's work because the postman had to go to war."

Count von Bernstorff left Berlin on August 11. At that time, he said, the German government had reports that not a Russian soldier had been left in Poland. This report, Count von Bernstorff added, was general throughout Berlin. "I do not know what sort of government the Poles set up," he said, "nor do I vouch for the accuracy of the report."

Cabled dispatches from St. Petersburg two weeks ago said that the Czar had promised autonomy to Poland in return for its support of the Russian arms.

JAPANESE LINER LEAVES FOR ORIENT

[BY A. P. NIGHT WIRE.]

SAN FRANCISCO, Aug. 24.—The Japanese liner Shinyo Maru sailed today for the Orient after an overhauling in drydock. It is supposed she will be joined at sea and convoyed across the Pacific by the cruiser Idzuma, which preceded her last Saturday night. Somewhere between this port and Japan are the German cruisers Leipsig and Nuernberg.

THE PELL FAILURE.
BUSINESS TO CONTINUE.

[BY A. P. NIGHT WIRE.]

NEW YORK, Aug. 24.—The closing of the New York Stock and Cotton exchanges has made it impossible for the receivers of S. H. P. Pell & Co. to wind up the company's affairs, and for this reason Judge Hazel of the Federal District Court authorized them today to continue the business of the firm for thirty days and where possible to sell the stock owned by the firm at private sale. The liabilities are declared to exceed $5,000,000.

Gen. Joffre

Gen. Sir John French.

Commander of Allies.

Gen. Joffre is in charge of the French troops fighting with the Germans and Gen. French is at the head of the English contingent. Gen. Joffre is the commander who gave the order to fall back under the German fire, according to the dispatches.

Namur Falls.

(Continued from First Page.)

from Moscow will be repeated in the German rout to the Rhine.

FALL OF NAMUR.

The fall of Namur is the chief topic of discussion in this morning's newspapers.

The Daily Express says:

"If the events of yesterday had happened a fortnight ago, then we should have admitted the situation was, indeed, serious. But the resistance of Belgium has thrown out the German time table. Long before they can reach Paris, they will have to swing back to protect Berlin."

The Daily Telegraph says:

"The loss of Namur, though on general grounds, is regrettable, it is merely an incident in the campaign."

The Morning Post says:

"The news will make the British nation strengthen its determination to increase its exertions."

The Daily Mail says:

"Namur should remove any allusion that this gigantic conflict will be short and easy."

The Daily Chronicle says:

"If the victors have suffered gigantic losses and the allies have withdrawn in good order, with most of their strength, it is too early to be pessimistic."

The Daily News says:

"It would be foolish to deny that the Germans have scored. It would be even more foolish to exaggerate the importance of their gain."

The Daily Graphic says:

"The fall of Namur should make everyone pause to think what the consequences to Europe would be should the Germans win. When Napoleon dominated Europe he did at least advance with the word 'liberty' upon his lips. The Germans do not even attempt to disguise the brutality of the despotism they seek to establish."

The Daily Telegraph correspondent wiring from Rotterdam says:

"The Nieuwe Rotterdamsche Courant learns that street fighting occurred on Saturday in Mons and Charleroi. Many were killed by small quick-firing guns. The bodies were lying in heaps."

OROZCO'S DEFEAT BY COL. SALINAS.

[BY A. P. DAY WIRE.]

MEXICO CITY, Aug. 24.—An official announcement by the War Department says that Gen. Orozco was defeated Thursday by Col. Salinas in the Sierra del Ajo, near San Francisco, in the district of Parras. Gen. Orozco is said to be fleeing northward, and a force of Constitutionalists is endeavoring to intercept him. Gen. Pablo Gonzales is reported to have entered the city of Puebla with the Constitutionalist forces.

Gen. Hay, recently appointed Secretary of War, has resigned. No reason is given for his retirement. A successor has not yet been named. Street demonstrations in which 6000 workmen participated were held here yesterday in honor of the memory of the late President Francisco I. Madero, and in favor of the new regime. There was no disorder.

The National Railways will not be opened for traffic until the government pays 6,000,000 pesos for the use of the railways. When this sum is forthcoming the government will operate the roads between the Federal capital and the American border.

UNITED RAILROADS' PLIGHT.

State Commission Urges Prosecution of Responsible Parties and Will Give Testimony to District Attorney.

[BY A. P. NIGHT WIRE.]

SAN FRANCISCO, Aug. 24.—Criminal prosecution of those responsible for the present plight of the United Railroads was recommended today by the State Railroad Commission. The present management, through President Jesse W. Lilienthal, pledged itself to aid with all the evidence in its possession.

The commission will lay a transcript of the testimony it has developed before the District Attorney, with a recommendation that he take action.

No names were mentioned, although an attorney representing collateral interests shouted a protest against what he called "the branding of Calhoun as a felon." Patrick Calhoun preceded Lilienthal as president of the United Railroads.

THEY CLAMOR FOR GOLD.

[BY A. P. NIGHT WIRE.]

NEW YORK, Aug. 24.—Bankers held another conference at the office of J. P. Morgan & Co. today on the subject of New York City's obligations becoming due abroad, for which foreign holders are clamoring to be paid in gold. It was stated after the conference that nothing definite had been decided, but that undoubtedly some solution would be found.

Bad News For London

(Continued from First Page.)

nation engaged, probably less than Holland and Switzerland, but now, waiting for the issue of the battle and for the lists of killed and wounded, the English people understand all that it means.

Every boat from Belgium comes crowded with impoverished refugees who have fled before the German invasion. An organization is being formed to care for these people, and part of the Prince of Wales fund, which amounts to more than $7,500,000, will be sent to Antwerp for sufferers who have taken refuge there. Thousands of Belgians have crossed the French border for asylum, and a committee will arrange for their relief.

England and France apparently propose to care for their smaller ally, who thus far has borne the brunt of the hardships which the war entails.

OFFICIALS DENY ULTIMATUM.

STATE THEY ONLY WANT THE SITUATION DEFINITELY SETTLED.

BY GEORGE ADDISON HUGHES.

[BY DIRECT WIRE—EXCLUSIVE DISPATCH.]

MEXICO CITY, Aug. 24.—Reports that National Railway officials have threatened to suspend operations unless paid 6,000,000 pesos as rent for use of the road during the past three months are flatly denied by company officials. It is stated that after exhaustive deliberations the board of directors has simply requested the Constitutionalists either to assume full formal control and pay a monthly rent or to permit the railway's officials to resume operating actively. The amount of rent would be based on annual earnings of the road for the past four years. No demand is made for service during military activities of the past. In case the government decides to neither return the lines to the company nor to pay rent, representations may be made through foreign stockholders to their respective governments.

MANY MEXICANS FLEE ENSENADA.

[BY DIRECT WIRE—EXCLUSIVE DISPATCH.]

SAN DIEGO, Aug. 24.—A number of prominent Mexicans of Ensenada have arrived here owing to the unsettled condition of affairs there. It is said by those arriving that all of the prisoners recently arrested by soldiers with Gov. Vasquez have been released with the exception of the Governor and his brother, Gen. Juan Vasquez. The Constitutionalists have not as yet taken possession of Ensenada, although they are waiting to hear from Carranza.

As a consequence of the arrest of Gov. Vasquez at Ensenada, the superfecto at Tia Juana, Enrique Aldreta, appointed by Vasquez, has been removed and Silvio Blanco, the appointee of David Zarate, the Governor chosen by the soldiers, has taken Aldrete's place.

Although it is rumored that forces from Tia Juana and Mexicali are preparing to move onto Eensenada to rescue Gov. Vasquez, the report is said to be improbable by prominent Mexicans here.

REPRISAL THREATS ANNOY BELGIANS.

[BY ATLANTIC CABLE AND A. P.]

PARIS, Aug. 24, 10:54 p.m.—The Belgian legation issued a note tonight protesting against threats of reprisal by Germany and giving specific details which, it says, have been verified by the Department of Justice.

Among the alleged acts committed by German soldiers was the burning of the village Linsenau on the night of August 10, and the beating with the butts of guns of eleven men, all of whom died. The pretext given was that civilians had killed a German officer, but investigation by the Belgian military authorities, according to the statement, established that this man had been killed in battle by Belgian soldiers.

Similar occurrences are cited from the time of the entry of the Germans into Belgian territory.

The Belgian government has posted and the newspapers published repeatedly a cautionary notice that civilians abstain from any acts of aggression against the Germans. Belgiums defense, the communication says, was a legitimate one against unjustifiable aggression, according to the terms of the treaties.

VICTORY ACHIEVED BY CROWN PRINCE.

[BY A. P. DAY WIRE.]

WASHINGTON, Aug. 24.—The German Embassy today received the following message from the Foreign Office in Berlin:

"The army of the German Crown Prince has won a decisive victory northwest of Diedenhofen over five French army corps.

"The retreat of the Southern France wing in Verdun has been cut off. The French troops were repulsed across the river Meuse in complete rout. The Crown Prince's army, giving chase, took many prisoners and it is declared the French troops are no longer able to face the terrific fire of the German infantry."

Through the Panama Canal.

[BY A. P. DAY WIRE.]

SAN FRANCISCO, Aug. 24.—Passenger service through the Panama Canal was inaugurated here yesterday when the American-Hawaiian Company's steamer Honolulan sailed for New York.

New Deal.

TO ORDER SIR LIONEL FROM MEXICAN CAPITA

Carranza Prepares Passports for Min of His Britannic Majesty.

Motive of the Constitutionalist Chief Is Suppos Be Hatred Engendered by England's Early Rec tion of Gen. Huerta—John Bull Expected Mea Show His Resentment for the Present.

[BY DIRECT WIRE—EXCLUSIVE DISPATCH.]

VERA CRUZ, Aug. 24.—Twenty thousand ex-Federals under command of Gens. Almazzar, Guilar and Arguments [illegible] the field near Puebla, according to authoritative dispatches received here by prominent Mexicans. These men say that this was to have been expected since the troops have not received [illegible] and faced starvation. It is reported that Gen. Guilar has [illegible] a second Constitutionalist military train between Apizco and [illegible] killing and wounding about 600 and has destroyed the tracks between Puebla. Federals in the isthmian districts are reported to be [illegible] fused to be mustered out, and their movements are suspicious. More than 500 Federals who have been mustered out have taken refuge saying that they feared execution if caught by the Constitutionalists and despite the assurance given them. They cite many instances of such executions around Mexico City. The problem of what to do with these men, who are without money, is likely to be serious.

WASHINGTON BUREAU OF THE TIMES, Aug. 24.—The Mexican situation again flared into prominence today as a result of the reported expulsion of Sir Lionel Carden, the British Minister to Mexico, from Mexico City by Gen. Carranza. According to official information received here, Sir Lionel was to be handed his passports, which is a polite way of saying that his presence is no longer desired.

The action of Carranza presumably is based upon the cordial relations which he maintained with Gen. Huerta. It also has been charged that Sir Lionel and Lord Cowdray worked together in support of Huerta in order that British oil and railroad interests might be protected.

Probably Carranza also was actuated by a desire to slap Great Britain, which promptly recognized Huerta and gave his government such good support as recognition carried. For Carranza to take such a high-handed step at the moment when he has just assumed the provisional [illegible] Mexico is a matter of [illegible] the administration. [illegible] doubtedly will be opposed [illegible] British government [illegible] it is with the view [illegible] sirous of maintaining [illegible] tions with the United [illegible] ably will go no further [illegible] than to request President [illegible] use his good offices to [illegible] withdrawal of the [illegible] offering of a suitable [illegible]

That Carranza will entertain proposal of this kind is [illegible] He has been carrying [illegible] high hand since Huerta [illegible] Mexico. He realizes [illegible] rope involved in war [illegible] States determined not [illegible] to practically free [illegible] pleases. He does not [illegible] count the consequences [illegible] peace is restored Great [illegible] ably will give expression [illegible] ings over the insult [illegible] fered her.

President Wilson realizes [illegible] ico presents the possibilities [illegible] complications for the United States.

Obdurate.

HOLDS MEXICALI FROM CARRANZA.

GOV. CANTU REFUSES TO GIVE UP THE CITY.

Federal Commander With Only a Few Hundred Men Braves Much Larger Force of Constitutionalists Because He Has Not Received Orders to Surrender.

[BY DIRECT WIRE—EXCLUSIVE DISPATCH.]

CALEXICO, Aug. 24.—From the present outlook, Mexicali may again be the bone of contention between two rival Mexican factions mostly due to the unsettled conditions during the present reconstruction of a new government in Mexico City.

Senor E. V. Anaya, whom Carranza appointed Governor of Lower California some eight months ago, arrived in Calexico four days ago and claimed the office.

The Federal garrison had not yet been turned over to the new Carranza regime in power, and insisted on absolute proof of Anaya's appointment and in the meantime made preparations for the defense of the town. Col. Cantu in command of the Mexicali garrison declares he will not turn over the town to the Constitutionalists without orders in cipher from Mexico City.

Last night four steam schooners came up the Gulf of California and landed 1200 Constitutionalists, who immediately occupied a position one and one-half miles east of Mexicali extending from the international line south for about two miles. They are heavily armed with modern equipment.

The Mexicali garrison numbers about 400 men with four machine guns. Both sides have been recruiting during the day expecting hostilities to begin at any time.

A conference between Col. Cantu and Gov. Anaya of the Constitutionalists at 4 o'clock this afternoon lasted two hours, at which it was agreed that there be no hostilities until definite orders were received from Mexico City.

When the men came from the conference into the crowded street of Mexicali, there were cheers for Cantu and one man cried out something insulting to Anaya, whereupon Cantu instantly ordered his arrest.

All gambling-houses in Mexicali have been ordered closed by Col. Cantu and many have moved their belongings across the line to Calexico.

Col. Harbord in command of the American troops at Calexico is keeping a keen lookout along the border that no arms be smuggled across to the Mexican side and will see that no lives on the American side are endangered on account of a possible fight between the Mexican factions.

The feeling among the Mexicans seems to be fairly well divided and the general opinion is that in case of hostilities a hard battle will be fought, as both commanders are considered able men.

VILLA EXPLAINS HIS POSITION.

[BY A. P. NIGHT WIRE.]

CHIHUAHUA (Mex.) Aug. 23.—Gen. Villa today issued a statement commenting on his relations with the Carranza government at Mexico City and Villa's desires for the people of Mexico. He said:

"I have no personal feeling in this matter against Carranza. This country should not again be under military government—the armies by our Constitution, are secondary to the constituted government, and it is now time that it should be governed by the people, for the people are not, as heretofore, governed by cliques, whose only object is their own welfare and not the welfare of the masses.

"I desire the assent of the American people in this matter. I am now waiting for the moral champion of all honorable men, down-trodden countries, and at the same time showing obligation towards [illegible]

Washington.

BRITISH VIEWS ON NEUTRALITY.

Ambassador Spring-Rice Has Conference With Bryan.

United States to Continue Present Course.

All Issues Decided on a Legal Basis.

[BY A. P. NIGHT WIRE.]

WASHINGTON, Aug. 24.—Sir Cecil Spring-Rice, the British Ambassador to the United States and Great Britain, who has been foremost in the defense of abstract principles of international law governing obligations of neutrality, the British Ambassador particularly anxious the United States adopt the advanced position it has taken on the question of neutrality as a whole.

Regarding the principles of neutrality governing contraband, blockade, the right of belligerent shipping, and the duties of neutrals to maintain impartiality in their treatment of war and commercial ships of the belligerent, it is the purpose of the British government, and it is understood that the other belligerents, to request neutral powers as the United States to deal with each question involving the application of neutrality as a distinct legal proposition. This would eliminate the diplomatic discussion of such questions and soon result in a standard and uniform method of dealing with the delicate and difficult questions which would be subject to challenge by the non-belligerent.

Great Britain and France already have stated their purpose to abide by the instructions of London as affecting their rights and that of neutral powers during the present war, notwithstanding the fact that their formal ratification of these declarations has not been reported. The United States Senate has ratified the declaration in treaty form but has withheld formal ratification because of the fact that the great European powers consummate the international agreement.

It is the British view that these articles do not prohibit the transfer of merchant ships to the American flag, the marine under the provision of the registry law, providing the ships are bona fide and there is no use the vessels for the benefit of the belligerent state, nor to transfer them to the foreign ownership during the duration of hostilities.

OUR CONGRESSMEN NOT ON THE JOB.

SPEAKER CLARK SAYS THEY ARE NOT LOYAL TO THE COUNTRY.

[BY A. P. NIGHT WIRE.]

WASHINGTON, Aug. 24.—Speaker Clark issued another batch of warrants of arrest today for absentee members. Sergeants raided the baseball park, cafes and other resorts to bring in enough Congressmen so that the House could go on with business.

"Writs have been issued for these absentees," thundered Speaker Clark from the rostrum after a long standstill during the consideration of the administration water-power conservation. "The absentees are not treating the House right and are not treating the people of the United States right by staying away, especially those who are lolling about town and are not home for any reason. Members do not seem to realize that these delays means Congress will stay in session much longer."

Later Democratic Leader Underwood made a statement on the subject.

"A large number of the members of this House," he said, "are almost continually absent. I realize that some have been detained in connection with campaigns, but some members of the House have been neglecting their duties."

He gave notice that he would move tomorrow that the sergeant-at-arms be instructed to notify all absentees to return to Washington forthwith.

For Tonopah Public Building.

[BY DIRECT WIRE—EXCLUSIVE DISPATCH.]

WASHINGTON BUREAU OF THE TIMES, Aug. 24.—Senator Pittman's bill carrying $60,000 for a public building at Tonopah was favorably reported to the Senate today.

Mrs. Kettner Has Hay Fever.

[BY DIRECT WIRE—EXCLUSIVE DISPATCH.]

WASHINGTON BUREAU OF THE TIMES, Aug. 24.—Mrs. William Kettner, wife of Representative Kettner, is suffering from an attack of hay fever.

Protests Against Clayton Bill.

[BY DIRECT WIRE—EXCLUSIVE DISPATCH.]

WASHINGTON BUREAU OF THE TIMES, Aug. 24.—The San Diego Chamber of Commerce has wired Senator Perkins against the passage of the Clayton anti-trust bill.

Special Mail Service to End.

[BY DIRECT WIRE—EXCLUSIVE DISPATCH.]

WASHINGTON BUREAU OF THE TIMES, Aug. 24.—Special mail service from Beatty, Nev., to Keane Wonder, Inyo county, will be suspended from September 14.

THE WEATHER BACK EAST.

Cool Wave Makes Chicago Shiver, and Some Michigan Temperatures Are Reported in the Forties.

[BY DIRECT WIRE—EXCLUSIVE DISPATCH.]

CHICAGO BUREAU OF THE TIMES, Aug. 24.—Chicago shivered under a maximum of 67 deg. today, the minimum being 2 deg. lower, with a cold north wind at fourteen miles an hour. Some Michigan points sank to 46 deg. The cool wave reached the Ohio Valley this evening, pulling the temperature down from 80 to 76 deg., and St. Louis to the same figure. All the Southwest is much cooler, and Western Canada points report as low as 32 deg. The Eastern States continue hot, Washington having the same maximum as Texas and Florida points. Other temperatures:

City—	Max.	Min.
Abilene, Tex.	80	68
Boise, Idaho	84	50
Boston, Mass.	84	70
Buffalo, N. Y.	68	62
Calgary, Alberta	62	44
Chicago, Ill.	68	64
Denver, Colo.	86	58
Des Moines, Iowa	78	58
Dodge City, Kan.	88	58
Duluth, Minn.	56	46
Durango, Colo.	78	42
Galveston, Tex.	88	80
Havre, Mont.	54	48
Helena, Mont.	64	44
Huron, S. D.	76	50
Jacksonville, Fla.	92	76
Kansas City, Mo.	72	68
Memphis, Tenn.	86	72
Modena, Utah	94	52
Montreal, Quebec	64	56
Moorhead, Minn.	60	46
New Orleans, La.	88	76
New York, N. Y.	86	70
North Platte, Neb.	88	58
Oklahoma City, Okla.	84	70
Pittsburgh, Pa.	76	68
Rapid City, S. D.	72	58
Roswell, N. M.	86	64
St. Louis, Mo.	78	68
Salt Lake City, Utah	88	64
Swift Current, Sask.	50	44
Tampa, Fla.	92	74
Washington, D. C.	92	74
Williston, N. D.	46	44
Winnipeg, Man.	46	42

A GOOD THING FOR CHICAGO.

Last of the Show Places, Called Freiberg's Dance Hall, Loses Its License and Will Close.

[BY A. P. NIGHT WIRE.]

CHICAGO, Aug. 24.—Freiberg's dance hall, the last of the show places in what formerly was the segregated district here, lost its license today.

Mayor Harrison returned from the East, where he had attended the wedding of his son, and almost his first action was to revoke the saloon license of Freiberg's, "Jimmy" Colisimo and of seven other saloons, most of them in and around the old vice district.

Freiberg's for years has popularly been reported to have been immune from the interference of the police. The common belief was that it was owned, at least in part, by one of the Aldermen of the First Ward, where it was located.

ACCIDENT OR SUICIDE?

Assistant Actuary of the Prudential Life Insurance Company of America Is Killed by a Fall.

[BY A. P. NIGHT WIRE.]

NEWARK (N. J.) Aug. 24.—George H. Kirkpatrick, 36 years old, assistant actuary of the Prudential Life Insurance Company of America, was killed today when he either fell or jumped from the roof of the apartment-house where he lived in this city. Members of the family say that he fell, but according to police records it was a case of suicide. It is stated that Mr. Kirkpatrick had been in ill-health.

WARSHIPS UNDER ORDERS.

American Fighting Craft Will Take Part in the Celebration of the Star Spangled Banner at Baltimore.

[BY A. P. NIGHT WIRE.]

WASHINGTON, Aug. 24.—Secretary Daniels today ordered the battleships Missouri, Illinois, Maine, Florida and Minnesota, the gunboat Dolphin and the historic old frigate Constellation to participate in the Star Spangled Banner centennial celebration to be held at Baltimore September 7, 1914. The squadron will be commanded by Capt. William F. Fuller, superintendent of the Naval Academy.

Political.

CONCEDE BATTLE TO FREDERICKS.

Northern Part of State Is Practically Won Over.

Era of Good Feeling Marks End of Campaign.

Captain Liked and Respected for His Clean Fight.

[BY DIRECT WIRE—EXCLUSIVE DISPATCH.]

SAN FRANCISCO BUREAU OF THE TIMES, Aug. 24.—San Francisco's direct primary campaign closed tonight with the best of feeling prevailing among the four Republican candidates for Governor. At an informal luncheon this afternoon, the managers for Fredericks, Keesling, Ralston and Belshaw pledged themselves to continue to take an active part in the campaign until the November election and to give their combined support to the Republican nominee. In this each stipulated that he spoke advisedly for his chief.

Aside from the surprising showing made by Capt. Fredericks in the north, the splendid feeling evidenced among the Republican candidates has been the feature of the campaign in the northern and central part of the State. Despite the assiduous endeavors of the Progressive politicians to create discord in Republican ranks, the ante-primary campaign has been conducted on a high plane and there are no ugly wounds to be healed before November.

NOMINATION CONCEDED.

Capt. Fredericks's nomination is practically conceded even here in San Francisco, the home of his three opponents. This condition is accepted in good spirit by those who have backed the other candidates; they say that the sentiment of the Republicans of the State was so strongly in favor of a candidate from Southern California that it was impossible to stem the tide even in their own home town.

"Capt. Fredericks was too strong for the triple entente," observed a German supporter of Keesling at the Palace Hotel this afternoon. "He swept through California in his primary campaign just like we went through Belgium last week. But it took a fighter to do it. Fredericks is the greatest single-handed campaigner that ever struck San Francisco. If they had sent us a weakling from the south we would have eaten him alive."

NORTH OF TEHACHEPI.

Walter Bacon, Fredericks's campaign manager for Northern California, asserts tonight that the captain will carry at least three-fourths of the counties north of Tehachepi.

"In every county outside San Francisco our fight is in an excellent shape," he added. "This condition is due to a marked extent to the splendid campaign which Capt. Fredericks made, not so much for himself as for Republicanism, through the northern part of the State. All that was necessary for us to do was to arrange for the audiences to hear him; he took care of the meetings himself. There were instances where he turned a whole county seat with a single meeting.

"We shall probably be harder beset in San Francisco than in any of the other northern counties. You must remember that this is the home and in two instances the birthplace of three candidates. They are all fine campaigners and splendid fellows. I believe any of the four could beat Johnson easily in November. You can judge for yourself the condition of the fight here by going to the poolrooms; you will find there even money offered that Fredericks will carry San Francisco and 10 to 4 that he will win the nomination.

"We were in a bad way here, however, struggling against the personal popularity of the other three candidates, until Capt. Fredericks came here himself for his great Dreamland Rink meeting. As one of Ralston's managers expressed it to me last night: 'Men said at vespers, all is well. In one wild night the city fell.' And it certainly did fall away from the other candidates to Capt. Fredericks.

"Humboldt county is another instance. Two days before the captain's visit that county was sealed and all ready to deliver to Billy Ralston. But Capt. Fredericks tore open the package and there was nothing but Fredericks in Humboldt since.

"Win or lose, I desire to take this opportunity to express my appreciation of the splendid manner in which the campaign has been conducted by the other candidates. They are stalwart fellows; they hit hard, but always above the belt."

CREDIT TO BACON.

While Mr. Bacon modestly gives all credit to Capt. Fredericks for the splendid feeling here, Capt. Fredericks's friends themselves assert that full credit must be given to the Campaign Committee of which Bacon is chairman, for the clean, vigorous campaign waged; they say that the captain could not have addressed the great Dreamland meeting if his friends here had not prepared the ground and secured the attendance.

Interest here will center tomorrow about the attempt of the Johnson-Darrul Progressive machine to steal places on the Republican ballot. Republicans have been warned and in all but the saloons and the Barbary Coast precincts these candidates will receive a short shift. In two districts the Progressive candidates themselves have become alarmed and are sending out word not to vote for them on the Republican ballot. They have suddenly discovered that if they receive the Republican nomination it will simply mean that the Republicans of the district will combine with their Democratic opponent in November. They have not forgotten that San Francisco resented the rape of the Republican ballot two years ago by giving Johnson's opponent a majority of 10,000 votes."

CALIFORNIA TIRED OF FREAK LAWS.

[BY A. P. NIGHT WIRE.]

SAN FRANCISCO, Aug. 24.—Statements expressing confidence in the outcome of the Statewide primary election tomorrow were issued tonight from the headquarters of the aspirants for nomination of the various parties. Besides the individual predictions, the chairmen of the State Central committees also made prophesies with respect to the general bearing of the primary vote on the general election in November, but refrained from commenting directly on the particular party contests.

On the registration figures, which show the Republican strength to be 473,677, the claim is made in Republican circles that whoever may be named the standard bearer of that party tomorrow will be assured of election in the fall. The Progressive leaders, on the other hand, dispute this claim, contending that a great percentage of Republican voters will vote for Progressive candidates at the regular election, regardless of how they may vote tomorrow. Predictions of strength come as well from the Democratic and Socialist headquarters.

Gustaf Brenner, chairman of the Republican State Central Committee, said tonight: "It would seem from the Republican registration that there is no question of the final result in November, regardless of who the gubernatorial candidate may be. The Republicans of the State of California are thoroughly awake to the fact that there is one party that ought to be in power. They are tired of trying experiments, which have proved very costly, and they are desirous of having the industries upon which California depends for its prosperity given the protection which only the Republican party has always afforded them. Furthermore, they don't want any more freak legislation."

WOMEN WELCOME MRS. WILLIAMS.

[BY DIRECT WIRE—EXCLUSIVE DISPATCH.]

SAN FRANCISCO BUREAU OF THE TIMES, Aug. 24.—Mrs. Helen K. Williams, candidate for the Republican nomination for Lieutenant-Governor in the primaries tomorrow, was tendered a rousing welcome by 500 women voters of San Francisco and vicinity today. The reception was held in the St. Francis Hotel. Mrs. Florence Richmond presided.

Mrs. Williams told of her successful trip through the southern counties. The women became so enthusiastic for the candidate that some of them stood on their chairs and cheered. This evening the women participated in a great Republican parade.

Mrs. Williams says she is confident she will win at the polls tomorrow.

POLITICS IN MICHIGAN.

At the Close of the Primary Campaign the Predictions Are for a Light Vote to Be Cast Today.

[BY A. P. NIGHT WIRE.]

DETROIT, Aug. 24.—At the close of the primary campaign tonight political leaders all over the State predicted a general light vote in the election tomorrow, with the possible exception of some of the larger counties.

Principal interest during the campaign has centered in the gubernatorial contest, inasmuch as there will be no election of United States Senators in Michigan this fall.

Gov. Woodbridge N. Ferris is unopposed for renomination on the Democratic ticket and Henry R. Pattengill is the only Progressive party candidate. The Republicans, however, have five candidates in the race.

POLITICS IN OHIO.

Three Dominant Parties (Let Us Be Thankful There Are No More) Hold State Conventions Today.

[BY A. P. NIGHT WIRE.]

COLUMBUS (O.) Aug. 24.—Three dominant political parties—the Democratic, Republican and Progressive, will hold State conventions here tomorrow for the first time under the new primary law. The work of the conventions is restricted by law to writing of platform declarations, under which the fall campaigns will be made.

Party leaders who arrived here tonight found interest centered in their respective parties' attitude toward the liquor traffic and woman suffrage.

A Peep Into the Future.

[BY A. P. NIGHT WIRE.]

JEFFERSON CITY (Mo.) Aug. 24.—The Democratic State paltform will be adopted here tomorrow by the Democratic State convention. The convention has no function other than the adoption of a platform, the candidates having been nominated at a primary.

Busy Day in Kansas.

[BY A. P. NIGHT WIRE.]

TOPEKA (Kan.) Aug. 24.—Kansas Republicans, Democrats, Progressives, Socialists and Prohibitionists will hold party conferences tomorrow for the purpose of framing State platforms. Large numbers of State, Congressional, legislative and judicial candidates and members of the State committees arrived here tonight.

THINGS ARE DIFFERENT NOW.

Governor-General of the Philippines Pardons Heads of Manila Reactionary Paper of Libeling.

[BY PACIFIC CABLE.]

MANILA, Aug. 24.—Gov.-Gen. Harrison today pardoned Martin Ocampo and Theodore Kalaw, formerly manager and editor, respectively, of the Manila Renacimiento, who had been convicted of criminally libelling Dean C. Worcester, at one time one of the American commissioners here.

EVEN THE CANARIES SUFFER.

Price of Bird Seed Is Raised One Hundred Per Cent—Sheet Music Also Doubles in Price.

[BY A. P. DAY WIRE.]

SAN FRANCISCO, Aug. 24.—The war of the nations has made itself felt among even peaceful-minded canaries. Dealers in bird seed here have advanced the price 100 per cent. Their excuse is that most of the selected feed comes from Europe and that since the declaration of hostilities the supply has been cut off.

Musicians here discovered that the European war has laid a heavy tax upon them. The price of sheet music, it was said today, has almost doubled in price by reason of the fact that most of it is supplied by Germany and further importations into this country may not be available for a long time.

POSLAM SURE, SAFE, SPEEDY TO HEAL SKIN

Poslam is perfectly adapted to heal all ails of the skin. It is the remedy of greatest efficiency. Has eradicated thousands of stubborn Eczema cases, many of years' standing, and after all other means had failed. It should repeat its successful work for you; bringing immediate relief, stopping all itching and showing improvement every day. Use it with confidence; it cannot possibly harm. Will benefit any surface disorder.

Your druggist sells Poslam. For free sample write to Emergency Laboratories, 32 West 25th Street, New York.

Poslam Soap, used daily for toilet and bath, renders the skin soft, clear and healthy. 25 cents and 15 cents.

"Will Out."

JAP CONFESSES KILLING ARTIST.

Lifts Veil from Tragedy at Carmel-by-the-Sea.

Says He Felled Miss Smith With Abalone Shell.

Fish Cord She Wore Handy to Strangle Woman.

[BY A. P. NIGHT WIRE.]

MONTEREY (Cal.) Aug. 24.—George Kodani, the Japanese photographer, under arrest in connection with the death of Helena Wood Smith, a New York artist, whose body was found hidden in the sand dunes, near Carmel-by-the-Sea, made a detailed confession of the crime late today before Deputy Fish and Game Commissioner Phil Oyer, Dist.-Atty. Frank Sargent, K. Kobavashi, a Japanese minister, and I. Takagawa, K. Aoki and K. Niino, of the Monterey Japanese Association.

The confession, followed a number of conflicting stories of the murder, none of whom the authorities believed.

"I killed Miss Helena Wood Smith Wednesday at midnight," said Kodani. "I was at her home in the afternoon and left there at 5 o'clock for Monterey. I had an appointment to meet Miss Smith at the point where I killed her, near the septic tank, at 8 o'clock and she arrived there at that time. She brought with her some lunch, including some figs and pears, and she had her steamer robe tied up with heavy fish cord.

"I told her that I was going to Nevada with another woman to marry her, and then she got mad and started to tussle with me.

"I saw an abalone shell near by and picked it up, striking her on the head with it. I did this to protect myself. After this I took the fish cord that was around her steamer robe and tied it around her neck. I strangled her. I was made wild. Then I tied her feet. I sat with the body until it was nearly daylight and then I dug a hole and buried her."

The abalone shell has been found. The Japanese told the authorities that he came to Monterey after he buried the body, and endeavored to cash a check for $252.22, which, he said, Miss Smith gave him. The disappearance of the artist was then reported to Sheriff Nesbit, and Kodani was apprehended in Monterey. The inquiry today was directed by Sheriff Nesbit.

The party which discovered the body was headed by Frederick R. Bechdolt, the writer.

MISS SMITH'S CAREER.

[BY A. P. NIGHT WIRE.]

BANGOR (Maine) Aug. 24.—Helen Wood Smith, the artist reported as having been strangled to death at Carmel-by-the-Sea, Cal., was the daughter of the late Ruel Smith of Bangor, for many years clerk of courts of Penobscot county and later stenographer to the Spanish Claims Commission in Washington. She leaves a brother, Perley B. Smith, a newspaper man of New York and Washington.

Miss Smith, after a successful career as painter and teacher of water color in the East, went to the Pacific Coast five years ago, locating first in San Diego, Cal. She was 45 years old.

JAPAN AT THE EXPOSITION.

Though Now Engaged in War With Germany She Will Make a Display at San Francisco.

[BY A. P. NIGHT WIRE.]

SAN FRANCISCO, Aug. 24.—Yasuaro Numano, acting Consul-General at San Francisco, notified C. C. Moore, president of the Panama-Pacific Exposition, that, though Japan had entered into war with Germany, her plan of participation in the exposition would in no way be affected. He called attention to the success of the Japanese exhibit at the St. Louis exposition, which was staged when Japan was at war with Russia. Application was granted today for considerable additional space for the Japanese exhibit in the Palace of Manufactures.

TODAY

THE Edison Blue Amberol Records for September Go On Sale

The September list of Blue Amberol Records offers an unusual number of really good song hits by the Edison artists, Walter Van Brunt, Ada Jones, Albert H. Campbell, Irving Gillette, Irving Kauffman, Edward Meeker, Edward M. Favor, Helen Clark, etc., several very fine dance records by the National Promenade Band, etc., and three concert numbers by Paul Althouse, Aristodemo Giorgini and Anna Case.

Come in and Hear Them!

Supplement mailed on request. Mail orders given prompt attention.

THE EDISON AMBEROLA

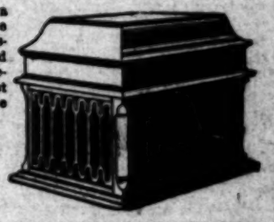

The Edison New Amberol is a beautiful concealed horn type Phonograph, and offers to prospective purchasers all that could possibly be desired in a sound reproducing instrument. It is just the right size for playing dance music.

Prices $30 and Up
EASY TERMS
Send for Complete Catalog

IMPORTANT

In addition to our Edison Department we have the most complete line of Victrolas, Columbia Grafonolas and Records for all talking machines in Southern California for you to choose from.

SOUTHERN CALIFORNIA MUSIC CO.
332-34 So. BROADWAY
LOS ANGELES

"SINCE 1899 THE HOME OF MUSICAL QUALITY"

DENTIST HIT WITH HAMMER.

Son of Portland Doctor Is Arrested After the Assault, But Declares His Innocence.

[BY A. P. NIGHT WIRE.]

PORTLAND (Or.) Aug. 24.—Leroy W. Hickey, 22 years old, son of Dr. Joseph Hickey, a dentist, was taken into custody today by the police following the discovery that Dr. Hickey had been assaulted in his home and was in a precarious condition.

Dr. Hickey's skull was fractured, apparently by a blow delivered with a heavy hammer, later found in the grass near his house. This hammer had been taken from the family garage, which was found closed and locked as usual by officers who investigated.

Young Hickey maintained his innocence. He declared he discovered the crime because of his father's groans, which led him to a sleeping porch, where the victim lay.

INNES MUST FACE CHARGE.

Gov. West Honors Texas Requisition for Oregon Attorney and Wife Implicated in Nelms Case.

[BY A. P. NIGHT WIRE.]

SALEM (Or.) Aug. 24.—Gov. West honored a requisition today for the return of Mr. and Mrs. Victor E. Innes, wanted at San Antonio on charges of having murdered Mrs. Elois Nelms Dennis and Miss Beatrice Nelms. Innes and his wife are under arrest at Eugene.

Innes was attorney for Mrs. Dennis during divorce proceedings in Nevada. She and her sister disappeared under peculiar circumstances, which are alleged to point to Innes's knowledge of what became of them.

A. Newton, the agent designated by the Governor of Texas, to bring them back, arrived here today. M. B. Nelms, brother of the missing women, accompanied Newton as far as Portland.

INJECTION BROU
Given with without inconvenience for Catarrh of The Bladder. All druggists.

WE ARE MAKING

a special offer on a $8.00 set of teeth that we know cannot be equaled elsewhere under $12.00. We know it so well that we are willing to make you this proposition—bring us a sample of ANY dentist's $12.00 set of teeth and we will duplicate it for $6.00 or make you a $12.00 set free.

YALE DENTISTS, 644 South Broadway, Third Floor, Parmelee-Dohrmann Building.

BRING ME SAMPLE of any other Tailor's $30 SUIT I'll Duplicate for $15 If the Garment Don't Fit to Suit Me, You Don't Buy. Who Else Will? Stewart $14 321 W. 3rd St., 3rd Floor, Take Elevator

TO LET

In best district on Broadway, ideal space for Misses', Children's or Boys' wear or shoes.

737-741 SOUTH BROADWAY

FURS— Now on. August Sale, 1914 and 1915 models. Special pre-season prices on all. F. OBRIKAT FUR COMPANY Third and Hill.

There is the real comfort that comes from fine equipment, rock ballasted roadbed and attentive service on the

Michigan Central Limited

A through train, carrying all-steel, electrically-lighted sleeping cars, Chicago to Niagara Falls, Buffalo, Montreal,

New York and Boston

Lv. Chicago 5:40 p.m.
Ar. New York 5:55 p.m. Ar. Boston 8:35 p.m.

Four Additional Daily Trains to New York and Boston with convenient schedules

Lv. Chicago	Ar. New York	Ar. Boston
9:05 a.m.	9:00 a.m.	11:55 a.m.
10:30 a.m.	3:30 p.m.	2:35 p.m.
3:00 p.m.	8:00 p.m.	10:20 p.m.
12:05 midnight	7:05 a.m.	7:05 a.m.

New York Central Lines

Michigan Central—"The Niagara Falls Route"

All trains are operated by electricity through the twin steel and concrete tubes at Detroit and arrive in New York at wonderful new Grand Central Terminal, the most magnificent and convenient station in the world.

Comfortable tourist sleeping cars daily to Boston and intermediate points provide eminently satisfactory accommodations to passengers studying economy in travel.

Additional Through Sleeping Car Service
Michigan Central R. R.—Lackawanna Line
Leaves Chicago 5:40 p.m. Arrives New York 7:30 p.m.

Apply to your local agent for tickets and sleeping car reservations, or for complete information call on or address our

LOS ANGELES OFFICE, 509 So. Spring St.
F. M. Byron, General Agent Passenger Dept.

NEW YORK CENTRAL LINES

The Times Free Information Bureau

619 South Spring Street

ADVERTISING COPY AND SUBSCRIPTIONS RECEIVED.

THE TIMES FREE INFORMATION AND RESORT BUREAU is for the accommodation and benefit of persons seeking interesting routes of travel, desirable hotels and rest, recreation and recuperation at the seashore or in the mountains.

Particulars are furnished by competent attendants and by correspondence to the general public regarding rates and attractions of railroad and steamship lines, hotels and pleasure and health resorts. Photographs, descriptive circulars and transportation literature are kept on hand for inspection and distribution. Times readers can obtain here in a few minutes without the delay incident to writing for it, all the information necessary for a safe and enjoyable journey or vacation. This service is absolutely free. Literature also may be obtained at the New Times Building, Broadway at First street.

PERSONS CONTEMPLATING VISITING LOS ANGELES, ARE PRIVILEGED TO HAVE THEIR MAIL ADDRESSED TO THE BUREAU.

Resorts

New Arlington Hotel

SANTA BARBARA, CALIFORNIA

3 KINDS OF GOLF

NINE HOLE LINKS ON HOPE RANCH.
TWELVE HOLE LINKS ON HOTEL GROUNDS.
INDOOR GOLF INSIDE OF HOTEL.

An absolutely fireproof hotel—all outside rooms, affording plenty of light and air—headquarters for tourists from all parts of the world. Private lavatories in connection with all rooms. Ideal climate the year round. H. P. Dunn, Lessee.

RADIUM SULPHUR SPRINGS— Melrose Ave. and Gower St., Los Angeles.

Take Baths in Liquid Sunshine

NATURAL MINERAL WATER. IT SPARKLES AND FOAMS LIKE CHAMPAGNE. Drink the most radio-active natural curative mineral water. It purifies blood, keeps you young, nourishes your whole body. HOT BATHS cure Rheumatism, Colds, Poor Circulation, Sciatica, Diabetes, Stomach, Liver, Kidneys, Bladder, Blood, Bright's, Nervous and Female Troubles. Makes skin velvety, stops hair falling out. Physician in charge. Send for Booklet. West Fifth Street line, Melrose avenue cars, Fifth and Broadway, direct to springs. Telephone 10401.

Mt. Wilson Hotel and Strain's Camp, Elevation 6000 Feet

Hotel European plan. Housekeeping and Sleeping Tents for campers. Grocery Store, Delicatessen and Dining-Room. Variety of amusements for rest seekers, beautiful scenery and snow-capped mountains in the distance. Daily auto-stage from 172 E. Colorado St., Pasadena, and Mt. Wilson trail from Sierra Madre. For information: 172 E. Colorado St.; Phone Colorado 235. Peck-Judah, 612 S. Spring St.; Home Phone F2478. Times Information Bureau, 617 S. Spring St.; Main 8200. Security Savings Bank, 5th and Spring Sts. W. E. CORT, Manager.

Hotel Virginia LONG BEACH

—where your summer vacation will be most enjoyed. ABSOLUTELY FIREPROOF. DANSANT SATURDAYS 4 to 6. American Plan.

Glenn Ranch Mountain Resort—Twenty miles northwest of San Bernardino. Altitude 2256 feet. Products of ranch gardens, dairy and orchards utilized. Mountain streams. Amusements. Natural forest. Automobile road via Foothill Blvd. and Etiwanda. Take Santa Fe train 2:00 p.m. daily. June 15th to Oct. 1st, via San Bernardino and Auto Stage Line. All other times same train to Keenbrook. For particulars Times Information Bureau or Glenn Ranch Resort, P. O. Keenbrook, Calif. Telephone San Bernardino 1714.

Sturtevant's Camp Altitude 4000 feet. Furnished tents for campers; dining-room, general store, cooked foods of all kinds in store. Stage meets cars leaving city at 7:05 and 8:05 a.m. Write or phone J. M. BEARD, Sierra Madre. Phone 206—4 bells.

Santa Catalina Island

FREE DANCING for guests of Hotel Metropole, Island Villa and Canvas City, in large Pavilion, every evening (excepting Sunday.) BANNING COMPANY, Agents, 104 Pacific Electric Bldg., 6th and Main. Phones, Sunset, Main 36—Home 10644.

—5000 feet YE ALPINE TAVERN, MT. LOWE. Hotel and cottages. Rooms $1. Meals a la carte, 25 cents up. No consumptives. Reservations at Pacific Electric Information Bureau, Sixth and Main Sts. Home 60291, Main 8456.

Seven Oaks The new Filarce Flat road is now open to automobiles. Easy grade. Address Manager Seven Oaks, Redlands.

City Restaurants

Jahnke's Cafe

Lunch, Dinner and Evenings
Refined Cabaret
FIRST AND SPRING

Nectarine Cream Sundae At Christopher's

Superb Routes of Travel

An American First! GREAT NORTHERN RAILWAY

Plan to Visit **Glacier National Park** This Summer.

Vacations, $1.00 to $5.00 per day.
Tours by Auto, Stage, Horseback or Afoot.
Fishing, Boating, Camping.
Stopovers permitted on all through tickets to Eastern points.

SPECIAL LOW ROUND TRIP RATES

Get Illustrated Booklet and Full Information from

J. W. PHALON, T. F. & P. Agent, 606 S. Spring St.

Telephones: Broadway 1316—Home F1264.

UNION PACIFIC **Excursions** Ticket Office 120 West Sixth Street

EXCURSION RATES EAST

WRITE OR CALL FOR DATES, ETC.

C. A. THURSTON, G. A., C. & N. W. RY.

605 SOUTH SPRING STREET, L. A.

Steamships

Mid-Summer Excursions

$6.35 One Way — San Francisco IN 18 HOURS — $10.70 Round Trip

Thursday, August 27th
Friday, August 28th

—STEAMSHIPS—

Return Limit 15 days.

YALE and HARVARD

827 —Passenger Licenses— 907

San Diego and Return $3.00

Every Thursday and Saturday
Daylight Trips Both Ways

Direct connections at San Francisco for Seattle, Tacoma, and all Puget Sound and Alaska ports. Return limit 30 days.

Next Sailing for San Francisco—S. S. HARVARD, Tuesday, Aug. 25th. Fare $5.35.

PACIFIC NAVIGATION CO.

Broadway 3522 611 SOUTH SPRING ST. P3067

AUGUST VACATION RATES

Round Trip—First Class—Including Berth and Meals.
$5 San Diego—$44 Seattle and Tacoma.
$14 San Francisco—$54 Round the Sound 13-Day Trip.
Every Monday and Thursday to San Francisco and Seattle.
Every Sunday and Wednesday to San Diego.
PACIFIC COAST STEAMSHIP CO.

Main 47 624 SOUTH SPRING STREET A3333

Regulated.

NORWAY FIXES PRICE OF FOOD.

Also Commodities Such as Coal, Wood and Oil.

Must Soon Look to United States for Its Wheat.

Continuance of War Will Soon Exhaust Supply.

[A. P. FOREIGN CORRESPONDENCE.]

CHRISTIANIA (Norway) Aug. 9.—The effect of the European war became felt immediately in Norway. Although formal assertion has been made of strict neutrality, the Norwegian navy and part of the army has been mobilized at those points of the country most exposed to the belligerent nations—a course which all the Scandinavian nations are taking.

King Haakon has decreed that prices on articles of food, coal, coke, wood, mineral oils and such commodities shall be fixed by the public authorities. The use of grain or potatoes for making alcohol and the sale of all liquor is prohibited. The breweries are shutting down in order to turn over their stock of grain to the flour mills. The export of necessities has been strictly forbidden.

A committee of seven prominent men has been appointed to act in the interests of public safety as regards the food supply. The committee has taken steps to have sub-committees formed in every county and the whole Norwegian press is helping to warn the public not to get panic-stricken.

LOOKS TO AMERICA.

The King has repeated the obligation of the Bank of Norway to redeem its paper bills by gold. With the severance of commercial relations with practically all Europe, the United States appears to be the only country with which Norway may be able to keep up a trade in food supplies. The leading ship-owners, who have many Norwegian ships in lease in the United States, have taken steps to have the amount they have earned deposited in American and Canadian banks, which would be authorized to represent the Bank of Norway. In that way Norway would have money at its disposal with which to buy grain.

NEED OF FOODSTUFFS.

Norway will have to look to the United States for its wheat if the war is long continued. The general estimate is that the present food supply is not sufficient to last for more than a few months.

Ordinarily Norway gets its rye and wheat from Russia and Germany; its coal and coke from England; its sugar from Germany and its flour from the United States. With the exception of American flour, importation of all these articles automatically ceased upon the outbreak of the European war. The situation was at first one of panic. Even flour, normally $5 for a 200-pound sack, jumped to $8, and fuel more than doubled in price. There has been a run on the bakeries and grocery stores and a slight run on the banks, but the ability of the latter to meet all demands promptly quieted fears in that direction.

TOURIST SEASON.

The tourist season, which was one of the best for many years, came to an end abruptly. Visitors hastened to leave as soon as the mobilization in Germany was started, but many Americans with return tickets on English and German ships remained, unable to start home.

GERMANS RUSH BELGIAN DEFENSES

[BY ATLANTIC CABLE AND A. P.]

PARIS, Aug. 24.—The Petit Journal publishes the following details of the fighting around Liege obtained by it from a Belgian officer:

"German troops rushed on the barbed-wire defenses before the forts of Liege in the darkness of night. A very strong current of electricity was being maintained in those wires and as a result the first ranks of the Germans were electrocuted.

"Unchecked, the assailants followed in masses, but they were blinded by the glare of powerful searchlights. They hesitated and started to retire. At that moment a heavy fire of rifles and artillery was concentrated on the mass of German troops and they were cut to pieces. The mass of bodies formed a mound, in some places many feet high.

"To drown out the groans of the wounded, the bugles sounded martial airs and the troops still alive united in cheering.

"Near one fort two columns of Germans, blinded by the glare of Belgian searchlights, attacked each other. This incident was seen from the fort. When one side seemed to have the better of the struggle," the Belgian officer goes on to say, "our artillery fired into both sides alike, thus making the struggle more even."

PALACE FOR A HOSPITAL.

French Wounded Fill All Available Asylums at Vichy—All Branches of the Service Represented.

[BY ATLANTIC CABLE AND A. P.]

VICHY (Via Paris) Aug. 24.—The presidential palace and all the hotels have been converted into hospitals and are now filled with wounded. All branches of the service are represented, the patients including artillerymen, infantrymen, chasseurs, dragoons and hussars.

They are a cheerful lot for men who have been carried from the fighting line. Many make light of their wounds, joke about their experiences, and all are said to be eager to go back to the field.

"Isn't that hard luck," said one with four bullets in his thighs, "to have hooked all four? Still, that may mean three comrades left in the fighting."

Another was greatly exercised for fear fragments of a shell which had struck his arm had obliterated a tattooed butterfly of which he was extremely proud. A gunner who was in the battle at Bonhomme Pass told this story of a comrade:

"He was a marvelous pointer and got the bullseye every time, but they got him at last. His legs were crushed but he asked to be carried to another gun point for one last shot."

In the court of one of the hospitals three infantrymen, with their heads swathed in bandages, were found by a visitor to be playing marbles with bullets extracted from their wounds.

"They don't roll as well as agates," said one with a grin, "but in times of war one must not be too particular."

PEOPLE WILLED THE WAR.

Former Member of Reichstag From Alsace Says it Is Wrong to Blame the Outbreak on the Kaiser.

[BY ATLANTIC CABLE AND A. P.]

PARIS, Aug. 24, 6 a.m.—Abbe Wetterle, a former member of the Reichstag from Alsace, writing for a morning paper, says that it is a mistake to believe that the war was the work of either Emperor William or German officialdom.

"It is," he says, "the will of the people of every degree, who have been made to believe that the Germanic race is superior to all others and ought to dominate the universe. The Emperor would have compromised his crown if he had tried to resist the popular movement."

Los Angeles Hotels

Hotel Darby

WEST ADAMS—AT GRAND
LOS ANGELES.

Highest class family hotel in the West. Table d'hote Dinners included in price of rooms. Breakfast and lunch a la carte. Rates very reasonable.

San Francisco Hotels

HOTEL STEWART

San Francisco

Geary St., above Union Square.
European Plan, $1.50 a day up.
American Plan, $3.50 a day up.

New steel and concrete structure. Third addition of one hundred rooms just completed. The Stewart now has 350 rooms with 250 connecting bath-rooms. Every comfort and convenience. A high-class hotel at very moderate rates. In the center of theater and retail district. On car lines transferring to all parts of city. Electric Omnibus meets all trains and steamers.

Full particulars from our Special Representative.

D. F. ROBERTSON, Steamship Dept.
Calif. Savings Bank, Spring and Fourth Streets, Los Angeles.

SAN DIEGO
Stop at the **Hotel St. James**
EUROPEAN PLAN

11 Stories
Steel and Concrete. Center of Business District
8TH STREET BETWEEN E AND F.
RATES—1 person from $1.00. 2 persons from $2.00.
W. D. CHURCH, Mgr.
FREE AUTO BUS MEETS ALL TRAINS AND STEAMERS.

Steamships

Los Angeles to New York via PANAMA CANAL

S.S. "HONOLULAN"

Sails August 26th

First-Class Passengers Only

American-Hawaiian S. S. Co.

601 California Building, Los Angeles
Main 8441 Home 60079

SAN FRANCISCO PORTLAND

S. S. Roanoke and Yucatan alternate, sail every TUESDAY SAN FRANCISCO, SANTA BARBARA, PORT SAN LUIS
S. S. Santa Clara sails every THURSDAY
SAN DIEGO STEAMER sails every MONDAY
Passenger licenses 101-136-178
Make reservations early
North Pacific Steamship Co.
604 S. Spring St.
Phones. Home 10761—Main 8115

HOLLAND AMERICA LINE

DIRECT TO ROTTERDAM

Twin-screw sailings. Carry U. S. Mail.
Ryndam.....Sept. 5|Potsdam.....Sept. 23
Rotterdam...Sept. 15|New Amstdm. Sept. 29
Hugh B. Rice Co., Security Savings Bank.
Thos. Cook & Son, 515 S. Spring St., German-Amer. Steamship Agency (Inc.)
Chas. S. Brown, Mgr., 7th & Spring Sts.

AUSTRALIA and NEW ZEALAND

SYDNEY via TAHITI and WELLINGTON. Sailings from San Francisco every 28 days.
S.S. WILLOCHRA (12,000 tons) sails Sep. 16
S.S. TAHITI (12,000 tons) sails Oct. 14.
S.S. MOANA, 10,000 tons, sails Nov. 11.
UNION S. S. CO., of N. Z. LTD.
Gen'l Office, 679 Market St., San Francisco, Or All Local Agents.

Superb Routes of Travel

THE SAN FRANCISCO BIG 3 BEAR BEAVER ROSE CITY AND PORTLAND

S. S. BEAR, Wednesday, August 26th

FOR

SAN FRANCISCO, ASTORIA, PORTLAND

WITHOUT CHANGE

First Class $8.35 SAN FRANCISCO Including Berth and Meals $7.35 First Class

Sailings—
Aug. 31, Sept. 5, 10, 15, 20, 25, 30.
Oct. 5, 10, 15, 20, 25, 30. Nov. 5, 10, 15, 20.

Passenger License $47 $71 $89

S. S. COMPANY

C. G. KRUEGER, Dist. Pass. Agt., 517 S. Spring St. Phones: Home A3751—Main 1904.

St. Petersburg.

RUSSIANS NEAR GERMAN FORTS.

The Eastern Phase of the Great European War.

Muscovites Approach Strongholds of Importance.

Question Is, Can They Penetrate Beyond Them.

[BY ATLANTIC CABLE AND A. P.]

LONDON, Aug. 24.—A dispatch to the Daily Mail from St. Petersburg, sent under today's date, says that the first great battle in the East Prussian theater of operations has been fought and won by the Russians, who gained a complete victory after six days of desperate fighting.

"Reports that the Russians have occupied Insterburg seem to be official. This means that Tilsit, a town on the left bank of the Nieman, 60 miles north of Koenigsburg, has been cut off from communication with other parts of Prussia.

"In the fighting from Monday to Friday eight German regiments of the field army and six Landwehr regiments, totaling about 70,000 men, with 200 guns, took part.

The incursion of large bodies of Russian troops into the German provinces of East and West Prussia and their capture of the important positions of Gumbinnen and Insterburg, bring them in front of a series of more or less strongly-fortified German cities, placed strategically to the east of the River Vistula and between it and the frontier.

Among these fortresses one of the first importance is Koenigsberg, on the Gulf of Danzig, a fortress of the first class. The city contains about 300,000 inhabitants, and was formerly a Polish possession. The garrison in times of peace comprises three infantry regiments of three battalions each, a heavy cavalry regiment, a squadron of mounted rifles, two field artillery regiments, one garrison artillery regiment, two engineer battalions and one battalion of the army side corps.

Thorn is another first-class fortress, guarded by a large number of outlying works. This place also has a garrison of nine infantry battalions, one regiment of Uhlans, one field artillery regiment, one garrison artillery regiment and a battalion of fortress engineers. It is southwest of Koenigsberg, on the Polish front.

Allenstein is, if anything, stronger even than Thorn. Its garrison consists of six infantry battalions, one dragoon regiment and a regiment of field artillery, but it is the headquarters of the Thirty-seventh Infantry division as well as of the Seventy-fifth Infantry and the Thirty-seventh Cavalry brigade, and it is regarded as a place of concentration for a field army. Allenstein was the scene of a victory by Marshal Soult and a French army over the pursuing Russians and Prussians in 1807. It lies equidistant between Thorn and Koenigsberg, the three cities forming the first fortified line on the eastern German frontier. Far to the north on the Vistula lies Danzig, a great naval station and fortress. It has a population of about 150,000 and a considerable garrison, consisting of nine infantry battalions, two regiments of hussars, two field artillery regiments, one garrison artillery regiment and a battalion of the army service corps.

To the south of the Russian line of advance, on the left wing of the Russian army, lies Posen, a strongly-fortified city, formerly part of Poland, which is occupied by a garrison whose composition is unknown, but whose strength is believed to be very great.

Between Danzig and Posen, on an uneven line, lie the two fortresses of Bromberg, with six infantry battalions, one mounted grenadier regiment and two field artillery regiments, and Graudenz, which has nine infantry battalions, a regiment of mounted rifles, two field artillery regiments and some garrison artillery. These are the keys of the second line of defensive works.

Other small fortified places on the line of advance are Marienburg, with a small garrison of artillery, which was formerly a fortress of the Knights Templar; Kulm, with a garrison of one rifle regiment and a machine-gun section; Dirschau, a small place which was plundered and burned by the French in 1807; Braunsberg, which is occupied by a fusillier battalion, and which was the scene of a victory in 1807 by Bernadotte over the Russians.

All these places were originally Polish, most of them becoming Prussian territory when Poland was divided in 1772 among Russia, Austria and Prussia. Most of the inhabitants still speak the Polish language.

A CENTURY AGO 'TWAS DIFFERENT.

ONE HUNDRED YEARS BACK THE ENGLISH BURNED OUR NATION'S CAPITAL.

[BY DIRECT WIRE—EXCLUSIVE DISPATCH.]

WASHINGTON BUREAU OF THE TIMES, Aug. 24.—Washington was under the conqueror's heel just 100 years ago. Such has been the belligerent tendency of man that virtually every day is the anniversary of some battle, capture, siege or burning. Armies are hammering away at one another over on the other side of the water on this day, which on this side of the water a century ago August 24, 1814, witnessed the capture of the city of Washington and the burning of the Capitol and the White House by the British.

This city is taking comparatively little note of this day in the "year of a hundred years." In view of the fact that not long ago some members of the Senate showed they did not know thata Hamilton, Jay and Madison wrote the papers which collectively were known as "the Federalist," it may be that the same Senators or others, do not know that the main part of the building in which they are sitting today was once put to the torch by British soldiers.

BAYONET CHARGE BY MONTENEGRINS.

[BY ATLANTIC CABLE AND A. P.]

LONDON, Aug. 24, 10:20 p.m.—The Montenegrin troops, with a bayonet charge, repulsed a fresh Austrian attack at Rahovo, taking 150 prisoners and killing 300 Austrians, according to a Cettinje dispatch to the Exchange Telegraph Company.

GERMAN INTEGRITY KAISER'S PURPOSE.

MUNICH PROFESSOR DECLARES EMPEROR IS WITHOUT NAPOLEONIC AMBITION.

[BY DIRECT WIRE—EXCLUSIVE DISPATCH.]

BERKELEY, Aug. 24.—That Kaiser William of Germany is not actuated by a Napoleonic ambition and that his sole desire is to preserve German territory inviolate, is the declaration of Morits Bonn of the University of Munich, who has arrived at Berkeley to deliver a series of lectures at the State University. He left Munich one month ago.

"Under existing conditions," Bonn stated today, "no one can tell when the war will end. When I left no one dreamed of such a possibility. Germany did not want war and, in fact, tried to avoid it. For a number of years she has been wonderfully prosperous and has made every endeavor to avoid international complications."

When asked about the position of the Japanese, Prof. Bonn deprecated the importance of the move of the Mikado's nation.

"Japan has a two-fold purpose," he said, "in the opportunity of exploiting herself as a world power and of placing Great Britain under obligations."

RED CROSS ASKS CITIES FOR HELP.

LOS ANGELES AND SAN FRANCISCO MAYORS URGED TO CO-OPERATE.

[BY DIRECT WIRE—EXCLUSIVE DISPATCH.]

WASHINGTON BUREAU OF THE TIMES, Aug. 24.—The Mayors of San Francisco and Los Angeles, with Mayors of twenty-four other large cities, were today asked by telegraph by the American Red Cross to bring about a co-operative arrangement with the trade organizations in their cities whereby the soliciting of funds for the European war Red Cross relief expedition may be systematized. The following telegram was sent to the California Mayors:

"Red Cross in great need of financial assistance to send surgeons, nurses, hospital and surgical supplies to European countries at war. Personnel and equipment ready, but funds desperately needed to secure ships and purchase additional supplies appealed for to American Red Cross. Will you, in co-operation with Chamber of Commerce, other trade and local Red Cross organizations, appoint committee to obtain contributions? Will send from this office upon request, supply of subscription blanks for use same as used in Washington and some other cities."

An organization was formed here today, headed by the District of Columbia Commissioners.

FRENCH GENERAL STILL HOPEFUL.

[BY ATLANTIC CABLE AND A. P.]

PARIS, Aug. 24.—The Figaro today publishes a story quoting the words of a French general commanding a corps in the north to a friend before leaving Paris for his post. "I leave with the most sincere and reasonable hope of victory," the general said.

"But if unforeseen and unfortunate circumstances oblige us to retreat, the enemy will be in such a state that he will not be able to pursue us."

CITIES IN FRANCE HELD BY GERMANS.

[BY ATLANTIC CABLE AND A. P.]

PARIS, Aug. 24.—An official announcement made this afternoon says that Luneville, Amance and Dieulouard, in the department of Meurthe et Moselle, have been occupied by the Germans. The French position otherwise has not been modified.

A rumor is in circulation that the Germans have occupied the unfortified town of Nancy. This report, however, lacks confirmation.

Nancy is the capital of Meurthe and Moselle, thirty-five miles south of Metz, on the left bank of the River Meurthe. It is about ten miles from the German frontier. It is one of the best and finest-built towns of France and has a population of more than 90,000. Of the ancient fortifications of the town, only the citadel has been preserved.

"TELL THE TRUTH," SAYS CLEMENCEAU.

[BY ATLANTIC CABLE AND A. P.]

LONDON, Aug. 24.—A dispatch from Paris to the Daily Mail says:

"Former Premier Clemenceau continues his campaign against the government's policy of withholding from the public the whole truth in the war. Gen. Pau is the hero of the hour. He is 70 years old and has only one arm, having lost the other in the war of 1870. He was recalled to active service in an advisory capacity and appeared with the army in Alsace. He seems to have taken personal charge of the operations at Muelhausen."

GERMANS FIGHTING AT MUELHAUSEN.

[BY ATLANTIC CABLE AND A. P.]

BASEL (Switzerland) Aug. 24.—According to reports received here from different points in Upper Alsace, the German troops are making another offensive movement against the French army occupying Muelhausen and environs.

MOUNTAIN CLIMBING IS NOW TABOO.

[BY ATLANTIC CABLE AND A. P.]

GENEVA (Switzerland) Aug. 15, via London, Aug. 24, 4:10 p.m.—(Delayed in transmission.) Climbing among the Central Alps, is among the things forbidden by the military law under which Switzerland now lives. The Swiss mountain guides were among the first to be called to the colors.

A NEW OUTBREAK OF ALBANIANS.

[BY ATLANTIC CABLE AND A. P.]

LONDON, Aug. 24.—Telegraphing from Rome, the correspondent of the Exchange Telegram Company says a message has been received there from Avlona, Albania, declaring that Albanian insurgents have entered the city and raised their flag.

YELLOWSTONE EXCURSIONS. Special, personally conducted party, seeing EVERYTHING of interest in the park, leaves early in August. A few places remaining. Book NOW. Weber & Armstrong, 316 Van Nuys Bldg., Los Angeles, Cal. Main 4904—F2808.

Sufferers.

DUTCH HARD HIT COMMERCIALLY.

Loss of Their Markets Puts Thousands in Idleness.

Hollanders Anxiously Watch Near-by War Tempest.

Are Ready to Fight for the Nation's Sovereignty.

[BY ATLANTIC CABLE AND A. P.]

ROTTERDAM, via London, Aug. 24.—While the major part of Europe is in a state of war, thought is in the Netherlands to be one of extraordinary tension, the good burghers of Holland manage to live their normal lives in spite of the excitement that is apparent when the strife between Holland, nevertheless, has been hit commercially. On the fresh tons of vegetables which formerly were consumed in England and Germany. The dairy market also suffers and in the ports a thousand tons lie idle. The unemployment in Rotterdam alone number 15,000 and in other cities conditions are similar. It is estimated that a total of 180,000 wage earners have been affected, but so far the situation is not desperate. The Dutch people are a thrifty race.

But the question is how long will her savings last? Holland under normal conditions does a tremendous business with Germany, whose trade keeps much of the Dutch merchant marine and river and overseas shipping busy. Now there is none of this, and the burghers are discovering the crippling of their neighbor means a financial need is necessary at present time.

The people of Holland are waiting and hoping that the tempest will soon be over without striking their country. The standing forces of the country have been mobilized. The militia and the Landwehr are under the colors to arms. The breaking of the dikes and the rushing to arms of a nation, but heroic nation like the Dutch would indeed be a fit climax to everything to sentiment that his failure to catastrophism of Europe. But the Dutch are ready for the sacrifice and the first overt act against the sovereignty of their country or the assault on their nation is bound to be met in this manner.

HEAR FIRING AT LIEGE.

Sounds of the vigorous bombardment of Liege reached the Dutch forts near Maastricht on Sunday, and were heard for hours and hours, showing that the Germans were making a tremendous effort to clear the way of the standing danger from their line of supply and that to this end they had brought their heaviest guns into action.

Fugitives report that the Belgian forts have caused great havoc among the to the Germans and are crumbling their pontoon bridges over the Meuse. A Belgian who has escaped from Liege and back reports that the Germans have built eight pontoon bridges across the Meuse between Liege and the Dutch frontier.

GERMANS IN THREE COLUMNS.

According to the best information obtainable here, the disposition of the German troops in Belgium is practically as follows:

"The right flank, composing the entire terrain immediately north of Antwerp is moving southward in the direction of Lille. A second column is moving on Maubeuge, 35 miles southeast of Lille, in the department of Nord, and a third is operating in the reduction of the fortress of Namur, which consist of nine detached forts and concrete, surrounding the city. It is estimated that these detachments together comprise about one-quarter of a million men.

The main Northern German army is advancing slowly southward, its left wing extending from Givet, France, to Diedenhofen, in Lorraine. The line of defenses from La Fere to Rheims is thought to be the objective of the main army, which is believed to number 500,000 men.

The main body to the south is directing its efforts at the Verdun-Nancy line of defense and probably occupies Strassburg.

Reports coming here from Germany of troop movements in the southern part of the empire have been unusually heavy and that the mobilization has evidently been speedily completed. The railroads now are probably working smoothly, and have enabled the Germans to handle efficiently and expeditiously the thousands of American, German and Austrians who have claimed attention.

MONEY DISTRIBUTED.

Of the $10,000 placed at the disposition above, $10,000 has been sent to Vienna, the military attache, and Ambassador Willard $35,000 for work in Spain.

RED CROSS WORK.

Reports of many of the larger cities of the United States are being received by the American Red Cross, which is to bring about a co-operative movement with the chambers of commerce, boards of trade and local relief organizations, whereby the receipt of contributions for the American Red Cross European relief fund may be systematized and made more thorough.

Meetings in the following cities have been called by telegraph to form organizations in their cities:

New York, Baltimore, Boston, Buffalo, Pittsburg, Cincinnati, Cleveland, Chicago, Detroit, Indianapolis, Jersey City, Los Angeles, Louisville, Newark, Minneapolis, Newark, Pittsburgh, Providence, Rochester, St. Paul, San Francisco and Seattle.

AMERICAN WOMEN GIVEN BOUQUETS.

[BY ATLANTIC CABLE AND A. P.]

THE HAGUE, Aug. 24 (via London, 2:25 p.m.)—Although there are many Americans still in Germany, their number is rapidly diminishing. Baroness Behrendt and daughter, of New York, who arrived here from Carlsbad, report that there are fifty Americans remaining there.

The Councillors of Carlsbad presented the American women with bouquets of red, white and blue flowers when their trains departed. All the Americans reported having received courteous treatment.

The German war will probably disorganize trade in some quarters, but the American Ambassadors and Consuls in Europe exist chiefly for such purposes. There have been hundreds of instances of the sacrifices made by American and unfortunate countrymen, the bulk of this work has

WIRELESS STATION WITHOUT LICENSE

A GERMAN-OWNED PLANT AT TUCKERTON PRACTICALLY CLOSED.

[BY A. P. DAY WIRE.]

WASHINGTON, Aug. 24.—After a conference with Secretary Redfield today Secretary Bryan declared the German-owned wireless station at Tuckerton, N. J., that it is operating in violation of law.

The action was taken because the Tuckerton station never has been licensed, as is required by the radio laws. It began operating as one of the experimental stations, but since the experimental stage, it has been the only direct means of communication between the United States and Germany. The wireless station at Sayville, L. I., is licensed and operates under censorship.

Later the management of the Tuckerton station was notified that all letters temporarily passed have been cancelled. Further messages, including forfeiture of the station, will subject the offenders to fine. In effect, it has been closed.

BERLIN COMPANY.

[BY A. P. DAY WIRE.]

TUCKERTON (N. J.) Aug. 24.—The wireless station here is owned by the Goldschmidt Company of Berlin, Germany, and is in charge of Lieut. Paul Behnke, formerly of the German navy. The local station

Sufferers.

DUTCH HARD HIT COMMERCIALLY.

Loss of Their Markets Puts Thousands in Idleness.

Hollanders Anxiously Watch Near-by War Tempest.

Are Ready to Fight for the Nation's Sovereignty.

[BY ATLANTIC CABLE AND A. P.]

ROTTERDAM, via London, Aug. 24.—While the major part of Europe is in a state of war, thought in the Netherlands to be one of extermination, the good burghers of Holland manage to live their normal lives in spite of the excitement that was apparent when the strife began. Holland, nevertheless, has been hard hit commercially. On the fields, tons of vegetables which formerly were consumed in England and Germany. The dairy market also suffers and in the ports a thousand boats lie idle. The unemployed in Rotterdam alone number 50,000 and in other cities conditions are similar. It is estimated that a total of 180,000 wage earners have been affected, but so far the situation is not desperate. The Dutch naturally are a thrifty race.

But the question is how long will their savings last? Holland under normal conditions does a tremendous business with Germany, whose export trade keeps much of the Dutch canal, river and overseas shipping employed. Now there is none of this, and the burghers are discovering what the crippling of their neighbor means.

The people of Holland are waiting and hoping that the tempest will blow over without striking their own country. The standing forces of the country have been mobilized. The militia and the Landwehr are under the call to arms. The breaking of the dikes and the rushing to arms of a nation, but heroic nation like the Dutch, would indeed be a fit climax, according to sentiment in Rotterdam to the cataclysm of Europe. But the Dutch are ready for the sacrifice and the first overt act against the sovereignty of their country or the security of their nation is bound to be met in this manner.

HEAR FIRING AT LIEGE.

Sounds of the vigorous bombardment of Liege reached the frontier near Maastricht on Sunday. They were heard for hours and indicate that the Germans were making a tremendous effort to clear this long-standing danger from their line of supply and that to this end they had brought their heaviest howitzers into action.

Fugitives report that the Liege forts have caused great inconvenience to the Germans and are destroying their pontoon bridges over the Meuse. A Belgian who succeeded in getting to Liege and back reports that the Germans have built eight pontoon bridges across the Meuse between Liege and the Dutch frontier.

GERMANS IN THREE COLUMNS.

According to the best information obtainable here, the disposition of the German troops in Belgium is locally as follows:

"The right flank, occupying the entire terrain immediately south of Antwerp is moving southwest in the direction of Lille. A second column is moving on Maubeuge, fifty miles southeast of Lille, in the department of Nord, and a third is occupied in the reduction of the Namur forts, which consist of nine defenses of steel and concrete, surrounding the city. It is estimated that these three columns together comprise nearly a quarter of a million men.

The main Northern German army is advancing slowly with its right extending from Givet, France, to Diedenhofen, in Lorraine. The French defenses from La Fere to Reims are thought to be the objective of the army, which is believed to number 500,000 men.

The main body to the south is resting its efforts on the Verdun-Nancy line of defenses and now occupies Strassburg. Travelers returning here from Germany say that troop movements in the western part of the empire have subsided considerably and that the mobilization has been achieved. The roads now are principally occupied with the transportation of munitions of war. Most of these are passing through Duesseldorf, Coblenz, Mainz and Rastatt.

WIRELESS STATION WITHOUT LICENSE.

A GERMAN-OWNED PLANT AT TUCKERTON PRACTICALLY CLOSED.

[BY A. P. DAY WIRE.]

WASHINGTON, Aug. 24.—After a conference with Secretary Daniels today Secretary Redfield notified the German-owned wireless station at Tuckerton, N. J., that it is operating in violation of law.

The action was taken because the Tuckerton station never has been licensed, as is required in the United States. It began operating last May as the experimental station, and has since been the only direct means of communication between the United States and Germany. The wireless station at Sayville, L. I., is licensed, and so is the other censorship.

Later the management of the Tuckerton station was notified that the letters "temporarily assigned" had been cancelled. Further operation will subject the station to penalties including forfeiture of the apparatus in effect, it has been ordered closed.

BERLIN COMPANY.

[BY A. P. DAY WIRE.]

TUCKERTON (N. J.) Aug. 24.—The wireless station here is owned by the Goldschmidt Company, a concern with headquarters in Berlin. The local station has been in charge of Lieut. Platt, U.S.N., censor, since the day after President Wilson issued his proclamation of neutrality. Lieut. Platt has withheld two navy wireless operators who have been sending and receiving press dispatches to all the messages passing through here. The Tuckerton wireless station is more than 600 feet high, and the plant is one of the most powerful of its kind in the world.

Removing the Locomotives.

[BY ATLANTIC CABLE AND A. P.]

PARIS, Aug. 24.—Three locomotives from the railroads of Belgium were brought to Paris today to prevent their being used by the Germans.

Relief.

UGH VESSELS R AMERICANS.

Sure Refugees Can Accommodated Now.

War Zones Are in Financial Shape.

Germany Report Are Protected.

[BY A. P. NIGHT WIRE.]

...NGTON, Aug. 24.—Secretary..., chairman of the gov...ist board, reiterated to-... steamship accommoda... Americans from all parts ... were adequate for the ... and that his reports showed ... in the financial condi... Americans in the war zones. ... Secretary Breckenridge ... War Department cabled the ... report today from Berlin: ... The Hague with a party ... August 22, the Dutch ... furnishing a special train ... frontier. There the German ... gave us a special to Ber... we arrived at 8 a.m. Sun... trip was made possible by ... courtesy of the German ... I will get in touch with ... in Austria and Italy ...

...S LEAVE ENGLAND.

...Gerbes announced that he ... advised of the departure ... from Liverpool for New ... St. Paul and the Olympic, ... carrying 620 first-class ... second-class passengers, and ... 700 first, 500 second and ... passengers.

...German Minister to Portugal, ... cabled from Lisbon ... special need is necessary up ... time.

...COMBATANTS SAFE.

...Robert J. Thompson at Aix-... Germany, telegraphed ... and British in East ... Verviers and Spain ... and that noncombatants ... full protection.

...General Bergholz at Dres... reached that his failure to ... inquired about should ... as hundreds of Amer... freedom at the outbreak ... coast cities.

...added that he could ... Americans and their ... safe in Dresden. Par... he said, is being ... protection of Americans, ... friendly treatment ... authorities in Saxony.

...OF RELIEF PARTY.

...Garrison today gave out ... summary of the reports ... concerning the move... disposition of officers and ... sent to Europe:

...arrived at Fal... 1:10 p.m., August 16. As... Breckenridge, with ... and Capt. Dalton, went ... taking $300,000 for use ... two officers named were ... to aid in relief work.

...nineteenth the North Caro... Cherbourg with relief ... with a party of officers, ... Hodskin, Capt. Ralston, ... Capt. Coleman, Capt. ... Britton and others. This ... with them some of the ... previously were stationed ... service schools, etc., in ... From France they were to ... to reach Swiss and Italian ... then they could aid in the ... officers were sent to Rome ... and to Vienna with $25,... Schindel and Colvin, and ... Jr., with $35,000, were ... Austrians for relief work ... Sweden and Denmark, ... others with $50,000 were ... the Hague and Rotterdam. ... Secretary Breckenridge, ... above and $150,000, is in ... Williams was sent with ... money.

...to the officers sent ... Tennessee and the North ... specially for this work, the ... stations already in Europe ... officers at various foreign ... which have been detailed to ... On the nineteenth of ... Ambassador Herrick thanked ... for the invaluable ... rendered him by the ten ... who have been on ... the military attache ... work of war. They ... hard, and are working hard ... and have enabled the ... to handle efficiently and ex... the thousands of Ameri... and Austrians who ... attention."

...NEY DISTRIBUTED.

...to the disposition above ... $14,000 has been sent to ... the military attache ... and Ambassador Willard ... $5,000 for work in Spain.

...CROSS WORK.

...of many of the larger ... United States are being ... the American Red Cross ... about a co-operative ... with the chambers of ... boards of trade and local ... organizations, whereby the ... contributions for the ... Cross European relief ... may be systematized and ...

...in the following cities ... by telegraph to form or... in their cities:

...Baltimore, Boston, Buf..., Cincinnati, Cleveland, ..., Indianapolis, Jersey ..., Los Angeles, Louis..., Minneapolis, New ..., Pittsburgh, Port..., Rochester, St. ..., San Francisco and ...

...CAN WOMEN ...EN BOUQUETS.

...CABLE AND A. P.]

..., Aug. 24 (via Lon...).—Although there are ... still in Germany, ... is rapidly diminishing. ... Bahrendt and daugh... York, who arrived here ..., report that there ... Americans remaining ...

...officers of Carlsbad ... American women with ... red, white and blue flow... their trains departed. All ... reported having received ... treatment.

...war will probably dis... living in some quar... Ambassadors and ... exist chiefly for ... There have ... hundreds of instances ... made by Amer... unfortunate country... of this work has

WEDDED TO BRITON BEFORE SAILING.

BRIDE COMES TO AMERICA; GROOM IS CALLED TO BELGIUM.

[BY A. P. NIGHT WIRE.]

NEW YORK, Aug. 24.—The Minnewaska, an Atlantic Transport liner, arrived here tonight from London with 241 passengers, a majority of them Americans. The crews of two French ships at the dock crowded the rails and cheered the Briton as she tied up at her pier.

The voyage began August 15. Except in the English Channel, where British patrol ships were seen, no vessels of war were sighted. The Minnewaska's lights were extinguished each night.

Among the passengers on the steamer was Mrs. Horace Warden, one of the principals in a romance which was the absorbing topic of discussion during the voyage. Mrs. Warden is the 19-year-old daughter of Mr. and Mrs. J. S. Easby Smith of Washington. Two days before the Minnewaska sailed the then Miss Smith married Horace Warden, a lieutenant in the British Royal Medical Corps. He left her to engage in service on Belgian battleground. She was a student in a music school in Brussels when the war began.

George D. Smith, who was chairman of the American committee in London which provided for the relief of so many Americans, said the committee listened to the troubles of from 3000 to 10,000 Americans each day during its early work. "We received great assistance from all Englishmen with whom we came in contact," he said.

The Red Star steamer Lapland will sail from Southampton September 1 for New York with about 500 American tourists, it was announced by officials of the line today. At the outbreak of the war this vessel was in dry dock at Southampton. The closing of Southampton as a port has kept her there, but Red Star officials believe the embargo on departing vessels will be lifted to enable her to get away.

SPECIAL TRAINS FOR AMERICANS.

[BY ATLANTIC CABLE AND A. P.]

PARIS, Aug. 24.—Ambassador Herrick spent today at the Foreign Office arranging for special trains from Switzerland to Paris, and then from Paris to Havre to facilitate the movement of Americans to the Coast. He is making arrangements also for two more French steamers to take Americans home. He has sent to Pleasant A. Stovall the American Minister to Berne and to various American Consuls in Switzerland, the following telegram:

"Arrangements have been made for 1000 passengers to leave Geneva Wednesday, August 26; for 1000 more on Thursday, for 500 on Friday and 500 more on Saturday, all probably with a reasonable amount of baggage.

"These passengers must be made to understand that France is at war and Paris under military law. The government is showing especial consideration for Americans, not only in permitting them to traverse France in such large numbers but in providing them with transportation by land and sea when all means of transportation are required for military purposes.

"Hence they must cheerfully do their part and must agree to go to designated hotels in Paris and to sail by designated ships from Havre, all of which will be regular vessels of the French trans-Atlantic line. Accommodations on these steamers will be assigned by an Embassy committee and they must be accepted, even if passengers are less comfortable and more crowded than in times of peace.

"Such passengers as desire to proceed to London where the steamship facilities are greater, should be concentrated on the trains leaving Geneva Saturday and if necessary, on Friday. They will, if possible, be sent to the coast without change.

"You must assure yourself that no person not an American citizen, leaves on any special train from Paris.

"Lists giving the full name, age and profession and residences of each passenger must be prepared under your authority and accompany each train."

CASH FOR AMERICANS.

And They Will Not Need Credit Paper to Get It From the English Banks at This Stage.

[BY A. P. DAY WIRE.]

WASHINGTON, Aug. 24.—Cash for Americans in London, even though they are unprovided with credit papers, has been arranged by Ambassador Page according to his report to the State Department today. Those having letters of credit now are getting specie. Provision for an indefinite number of demands has been made, Ambassador Page states, and the steady stream of almost destitute Americans pouring in from the continent is promptly cared for.

The Ambassador reports he is urging all Americans to leave for home. Transportation is being arranged as quickly as possible.

HUNTINGTON IN LONDON.

President of the American Geographical Society Declares All Germany Is Enthusiastic for War.

[BY ATLANTIC CABLE AND A. P.]

LONDON, Aug. 24.—Archer M. Huntington, president of the American Geographical Society, and Mrs. Huntington, who have arrived in London from the continent, today confirmed the story of their arrest as Russian spies in Germany. They left Carlsbad two hours before the receipt of the news of the declaration of war with Russia, traveling by motor car to Nuremburg. When they reached Nuremburg they were arrested and taken to the police station, where they were detained from 8 o'clock in the morning until 2 o'clock in the afternoon. Both Mr. and Mrs. Huntington were obliged to remove their clothes, which were searched. Their papers also were ransacked, and their car, which was of French make, was commandeered. The Huntingtons were then set at liberty and allowed to remain in Nuremburg under police surveillance. Later their French chauffeur and their valet, an Englishman, were made prisoners of war. The Huntingtons remained in Nuremburg until August 18, when they took a special train to Amsterdam. From Amsterdam the journey to London was completed without further trouble.

"So far as I could see," Mr. Huntington said today, "all Germany is enthusiastic for the war. The people clearly wanted it and they had no doubt whatever of its immediate success. I saw signs on military automobiles such as these: 'William, Emperor of Europe!' 'William, King of Russia!' and 'On to Paris!'"

SPOONER IN PARIS.

Former United States Senator Says Americans in Switzerland Realized Too Late the Gravity of Situation.

[BY ATLANTIC CABLE AND A. P.]

PARIS, Aug. 24.—John C. Spooner, former United States Senator from Wisconsin, accompanied by his family, came into Paris today from Lucerne, Switzerland. Speaking of his experiences, Mr. Spooner said:

"I cannot speak too highly of the courtesy we received in France, as well as in Switzerland. It was very difficult, however, to get money on letters of credit in Lucerne, particularly immediately after the beginning of fighting. Americans in Switzerland did not perceive the seriousness of the situation until the night before the posting of the order of mobilization. There are now about 30,000 men under arms in Switzerland as a precaution against the possible violation of Swiss neutrality."

LINERS REACH NEW YORK.

Among the many American Refugees Are Columbia University President and Frederick Vanderbilts.

[BY A. P. NIGHT WIRE.]

NEW YORK, Aug. 24.—Four hundred more Americans who left Europe because of the war reached New York today on the Italian liner Principe di Udine from Genoa. The vessel was specially chartered for the trip by R. A. C. Smith, Dock Commissioner of New York. Among the passengers were Dr. Nicholas Murray Butler, president of Columbia University, and family, and Mr. and Mrs. Frederick W. Vanderbilt.

The Udine reached quarantine late last night, followed by the Holland-American line steamer Noordam, from Rotterdam. Count von Bernstroff, German Ambassador to the United States, was among the Noordam's passengers.

Other arrivals today were the Norwegian steamer Kristianafjord from Bergen with more than 1500 passengers, nearly all Americans, and the Dutch oil tank steamer New York from Rotterdam. The steamship Antilles of the Southern Pacific Company's line, sailed this afternoon for Genoa, Italy, to bring back to this country American refugees.

MILLION-DOLLAR SUIT.

Trust Company Seeks Heavy Damages From German Steamship Line for Failure to Deliver Gold.

[BY A. P. DAY WIRE.]

PORTLAND (Me.) Aug. 24.—A Federal court suit to recover damages of $1,040,467 and interest, was instituted here today by the Guaranty Trust Company of New York against the North German Lloyd Steamship Company, and a Deputy United States Marshal was sent to Bar Harbor to libel the company's steamer Kronprinzessin Cecilie, at thata port.

NEW YORK, Aug. 24.—The million dollars and more sued for by the Guaranty Trust Company, represents the estimated amount of their losses and damages incurred by the failure of the North German Lloyd to deliver approximately $5,000,000 of the gold aboard the Kronprizessin Cecilie to bankers in London, according to officials of the trust company.

All the gold placed aboard the vessel by the Guaranty Trust Company was returned to the company after the vessel put into Bar Harbor to avoid capture by the English. The suit charged that the steamship line contracted to deliver the money in London anad failed to do so and that the trust company has sustained damages on the sum named.

FOR THE BOY SCOUTS.

Instructions Delivered by Baden-Powell to the Youth of the British Empire Made Public in New York.

[BY A. P. NIGHT WIRE.]

NEW YORK, Aug. 24—The national headquarters of the Boy Scouts of America today made public instructions by Lieut.-Gen. Sir Robert Baden-Powell, which he has issued to the thousands of troops of boy scouts in the British Empire. The instructions in the form of a statement under the heading "The Great War," are in part as follows:

"The sudden rush of arms on the part of the great nations of Europe against each other over a comparatively small incident in Servia, shows why it is so essential to be prepared at all times for what is possible, even though it may not be probable.

"Also it shows how little are the peoples of these countries as yet in sufficient mutual sympathy as to render wars impossible between them. This will be so until better understanding is generally established. Let us do what we can through the scout brotherhood to promote this in the future. For the immediate present we have duties to our country to perform."

Gen. Baden-Powell says that in this time of national emergency comes the opportunity for the scouts to show that they can be of material service to their country. They will be utilized, says the statement, to take the lighter work of men in order that these might be released to the more arduous duties of war.

Their duties are non-military and come rather within the scope of police work, carried out under the general direction of county authorities.

American Consul's Tour.

[BY ATLANTIC CABLE AND A. P.]

LONDON, Aug. 24, 9:01 p.m.—Julius Lay, the American Consul-General at Berlin, is about to leave London for his post by way of Holland.

YOUR OWN DRUGGIST WILL TELL YOU Try Murine Eye Remedy for Red, Weak, Watery Eyes and Granulated Eyelids. No Smarting—just Eye Comfort. Write for Book of the Eye by Mail Free. Murine Eye Remedy Co., Chicago.

Nobby Chinchilla Coats

There Is None Other So Popular and None More Practical—Coats Bought By Our Buyer Now in New York and Rushed Here By Express for This Special Sale

Hale's
341-343-345 BROADWAY

Coats of White Chinchilla With Stripes and Plaids in Black and Colors

Undoubtedly this is the biggest coat value of the season—you could not duplicate them under $15.00 or $18.00. Made of cream white Chinchilla with stripes and plaids of black, brown, blue or green. Right up-to-the-minute in point of style. They are going fast, so if you are interested do not delay.

$9.87

American Trading Checks with all cash purchases.

Extra Specials in Women's Brassieres

Some of the brassieres in this lot are made of net, others are trimmed with embroidery. Open back styles in sizes 34 to 44. 35c values for.... 25c

Remarkably pretty styles in lace and embroidery trimmed brassieres, open either in front or back. Odd lines from 65c, 75c and $1.00 stocks. Specially priced 45c

Both the open front and open back brassieres in this lot—pretty styles, trimmed with embroidery. 50c is their regular price. Special today.... 39c

Brassieres that have been selling at $1 and $1.50—the well-known De Bevoise and La Reine makes. Beautiful styles, trimmed with fine lace and embroidery. Sale price..... 75c

$1.50 Short Suede Gloves $1.00

Olan suede gloves with pique or overseam stitching. Come in black, white, mode and brown. Paris point backs and three clasps at the wrist. Regular $1.50 gloves, today—$1.00.

May Manton Patterns—10c Each

Schools and Colleges.

FALL ENROLLMENT

The ISAACS-WOODBURY is now registering students every day for the fall term beginning Aug. 31. All who contemplate entering soon are cordially invited to call this week to talk matters over and to arrange the course of study.

Thirty Years of Efficiency

It is a source of pride to us and to our thousands of ex-students and friends to realize that this school has stood the test of THIRTY YEARS, and that it is now at its very best—vibrant with energy, ambition and efficiency.

We sincerely thank the public for its confidence and patronage. We shall endeavor to maintain the high standard which has created this confidence.

Merit Is Our Only Magnet

Efficient and conscientious work is our only quirk. We employ no bait or buntline or solicitor or sortie to get students. We offer no bonuses or free foibles or specials. We do offer the best of service, facilities, teachers and equipment. We work very earnestly for the student's success—and we are successful in our efforts.

A Banner Year

Enroll now, and make this a banner success epoch in your life. Thousands of young people will be required the coming years to take care of the stupendous amount of business constantly coming our way. Will you be in line?

5th Floor Hamburger Building

Is our location. Enter store building and take any of the NORTH SIDE elevators. We are 100 feet above the dust and distraction of the street. Our rooms are spacious, light, clean and quiet.

WE SHALL BE GLAD TO SEE YOU THIS WEEK.

The Isaacs-Woodbury BUSINESS COLLEGE

5th FLOOR HAMBURGER BUILDING—EIGHTH AND BROADWAY

MAIN 133 — 100 Feet Above Street Noise, Dust and Distraction — EDWARD KING ISAACS, President — F1850

Hollman Business Colleges

Specialists in Graham Shorthand and Commercial Branches. 1017 S. Figueroa. 54021. Broadway 3560.

HARVARD SCHOOL—Military

Western Ave. Ten-acre Campus. Fall session opens Sept. 15th. Boarding and Day Pupils. Send for Illustrated Catalogue.

Legal Notice.

TO THE STOCKHOLDERS OF THE ARIZONA HERCULES COPPER COMPANY:

Notice is hereby given that the annual meeting of the stockholders of the ARIZONA HERCULES COPPER COMPANY will be held at the office of J. M. Jamison, Fleming Block, in the city of Phoenix, Arizona, on the 1st day of September, 1914, at the hour of 11 A.M., for the purpose of electing a board of five directors to serve during the ensuing year and to transact such other business as may properly come before said meeting.

Dated: Los Angeles, Cal., Aug. 14, '14.

W. P. DUNHAM, President.
E. G. THOMAS, Secretary.

FORAGE AND STRAW—Office, Department Quartermaster, Chronicle Bldg., San Francisco, Cal., July 24, 1914. Sealed proposals will be received here until 11 a.m., August 27, 1914, for furnishing forage and straw, etc., required at posts in the Western Department during period commencing October, 1, 1914, and ending June 30, 1915. Information furnished on application here or to Post Quartermasters and Quartermasters at Seattle, Wash., and Portland, Ore., and bids may be received by Post Quartermasters until 11 a.m., Pacific time, August 27, 1914. H. S. Wallace, Col., Quartermaster Corps.

Schools and Colleges.

California-Brownsberger Commercial College

opens its FALL TERM—AUG. 31 in its New Home
KNICKERBOCKER BLDG., 643 S. Olive St.
Books and Supplies and Typewriters at Home FREE.
Write, call or phone Main 2811 or F2634 for catalogue.
Graduating Exercises and Public Reception
Friday Evening, Sept. 4—All friends invited.

Adams and Hoover Streets. Girl's Collegiate School (Take de Kooker University Car Line)

Twenty-third year begins September twenty-ninth. Resident and day pupils. "An ideal school amid ideal surroundings." Sub-Freshman year (eighth grade.) Four years Academic, or High School work. Accredited at leading colleges and universities. Post-Graduate Year—College or Elective Courses.

Departments of { Music (standardized methods,) Art, Gymnasium, Athletics. Expression, Cooking, Sewing, Millinery.

COURSE IN BUSINESS METHODS, introduced this year. Alice K. Parsons, B. A.; Jennie W. Dennen, Principals. Office hours in summer, 10 to 4 o'clock. Special appointments by telephone. Telephones: Home 24254; Sunset, West 717.

St. Catherine's School for Girls

636 West Adams street, opposite Chester Place. Third year opens September 29. Resident and day pupils. Non-sectarian school for girls preparing for second year of High School, French, German, Art, Gymnasium, Music. Boys admitted to first grade and to the Montessori department, which is under the direction of an experienced Montessori graduate. Miss Thomas and Miss Musgrove, Principals. Secretary, Miss Bartlett, can be seen on Saturday by appointment only. Phones: 23209, West 4523.

CUMNOCK ACADEMY

Offers two 4-year courses—the college preparatory and the general. All regular Academy subjects. Students have the benefit of work with instructors in CUMNOCK SCHOOL OF EXPRESSION. Physical training, gymnasium, basketball, tennis, horseback riding. Limited number of boarding students. Write for catalogue. 1300 S. Figueroa St. (Advertisement of Cumnock School of Expression in Tomorrow's Times.)

The Isaacs-Woodbury Business College

Fifth Floor Hamburger Bldg., Broadway and Eighth. Efficient teaching, inspiring influences, modern methods; large, light, cool rooms; 100 feet above street noise and dust. Leader since 1884—THIRTY YEARS. Always going. BEGIN NOW. Call, write, phone—F1850; Main 133.

L. A. School of Sixth and Alvarado Sts. ART AND DESIGN

All branches taught. School year begins Sept. 15. Register now! Est. Inc. 1887. For prospectus apply Secretary. Phone 51057.

Los Angeles Conservatory of Music and Art

Places great stress on systematic study, and offers the very best opportunities for serious work in all branches of musical education. Entire Sixth Floor, 730 South Grand.

MARLBOROUGH SCHOOL FOR GIRLS Over Fourteen

1765 West 23rd St. 24th Year. Certificate admits to Wellesley, Vassar, Mt. Holyoke, Smith, Berkeley and Stanford. Advanced and special courses. Domestic Science, Sewing, Millinery, etc. Music dept. in charge of Mr. Waldo F. Chase. Miss Wiltshire will be at the school until July 24 and after Sept. 15 from 9 to 3 or by appointment. Mrs. Geo. A. Caswell, Miss Grace Wiltshire, B. L., Principals.

PAGE PREPARATORY

High-class boarding and day school for young girls opens Sept. 14. Beautiful grounds, airy dormitory and open air school rooms. Kindergarten Dept. MRS. MINNIE N. BENNETTE, 4040 Pasadena ave. 21438.

HOLLYWOOD MILITARY ACADEMY

A select school for young boys. Boarding and day pupils. Beautiful grounds, well-equipped gymnasium, outdoor school and sleeping rooms. Phone Hollywood 482. 6139 CARLOS AVENUE. TAKE HOLLYWOOD LINE TO GOWER ST.

ANGELES VISTA SCHOOL

Day and Home School for girls of all ages. Eighth year begins Sept. 23rd. All departments; prepares for college. Music, art, basketry, domestic science. Outdoor life amid ideal surroundings. Catalogue on request. 1344 ST. ANDREWS PLACE. Home 73544.

HOLLYWOOD SCHOOL FOR GIRLS

An out-of-door school. Sunset Boulevard and Hay Avenue. Boarding and Day School. College, Preparatory and General Courses. Music, Art, Domestic Science and Art. Physical Training. Summer Courses. Catalogue on application. Phone 57504. Laurel Canyon car.

WORLD'S BRIEFEST SHORTHAND SYSTEM

A wonderful method. We guarantee it. Our eighth year. Gregg and Pitman Shorthand, Book-keeping, English Branches, Telegraphy. $10 per month, 6 months $55. Special rates when two enroll together. Positions positively guaranteed graduates. MACKAY BUSINESS COLLEGE, MAIN ST. AT NINTH. F5193; MAIN 4798.

ORTON SCHOOL FOR GIRLS

Will open for 25th year, September 24. College preparatory and special courses. Art and music. Telephone Fair Oaks 894. Anna B. Orton, Principal. 154-170 S. Euclid Ave., Pasadena.

$25 VENICE MILITARY ACADEMY

Primary and Grammare Grades. Day and boarding pupils. Trolley Way and Clubhouse Ave. Long Distance 4182.

L. A. MILITARY ACADEMY

Huntington Drive. For those who appreciate the best. Country life. Over forty acres. New buildings. Twenty minutes from Sixth and Main. Phones: 31441; East 402. Boys received at any time. Walter J. Bailey, Pres.

WESTLAKE SCHOOL FOR GIRLS

Residence and day school. Accredited to University. Advanced classes in Art, Literature and Modern Languages. 616 S. Alvarado St., Los Angeles, Cal.

WILSHIRE SCHOOL FOR GIRLS

624 S. Normandie Avenue, will open September 29 for its first year. Day pupils only. New building, outdoor study. Music, Art, advanced work in Literature and Modern Languages. Principal, Miss I. C. Firrel. Circular on application. Telephone Home 1544094.

YMCA

SCHOOLS FOR MEN AND BOYS in trade, commercial, academic, technical and professional lines. Personal instruction. No crowded classes. Social and physical membership privileges. Rates are reasonable. The Y.M.C.A. idea: "To help you to help yourself."

HOLLYWOOD MILITARY ACADEMY

A select school for young boys. Boarding and day pupils. Beautiful grounds, well-equipped gymnasium, outdoor school and sleeping rooms. Phone Hollywood 482. 6139 CARLOS AVENUE. TAKE HOLLYWOOD LINE TO GOWER ST.

College of Osteopathic Physicians and Surgeons

(Merging Pacific and Los Angeles Colleges.) 231 S. Hill St. 450 students in past year; 5 buildings, 18 stories; equaling best medical colleges; 45 professors. Year opens Sept. 17. Last class for 3-year course. Write NOW for catalog.

Are You Going to Study Law

Southwestern University Law School

OFFERS MANY ADVANTAGES

—SEND FOR CATALOG TODAY

It has valuable information for you.

Day and Evening Classes
Union Oil Bldg. Home A5052

Important Announcement

Mr. Frank Egan offers for a limited time special summer rates for all branches of study.

Egan School—Music and Drama

South Figueroa St., Near Pico

Ball Room Dancing

Under personal direction MON. P. FERRANDO, New York. Pre-eminent instructors in latest steps—Maxixe, Hesitation Waltz, One Step, Tango (International.) Classes Every Monday and Thursday Evenings.

SAN DIEGO ARMY AND NAVY ACADEMY

Fall term will begin Sept. 15 Illustrated Catalog on request. U. S. Army officer as Commandant of Cadets. College affiliations. Campus of 30 acres. Teachers representing leading American and European institutions. Character training. $500 to $550 per year. Phone George H. Burbeck, Westminster Apts., Los Angeles, or write Capt. Thos. A. Davis, Supt., Pacific Beach, Cal.

BELMONT SCHOOL FOR BOYS

21 miles south of San Francisco. Prepares for College. General and elective courses. Address Secretary, Dept. A, care W. T. Reid, Belmont, Cal.

MANZANITA HALL, PALO ALTO, CAL.

An accredited school adjacent to Stanford University, preparing for entrance to the universities and technical schools next term, begins August 25th. For catalogue and specific information address, W. A. Shedd, Headmaster.

Castilleja School for Girls

Accredited to Colleges East and West. Grammar and Primary Departments. Illustrated catalogue. Principal, Mary L. Lockey, A. B. Palo Alto, Cal.

Miss Harker's School For Girls

Accredited to Colleges. Grammar and Primary grades. Opens August 25th. Catalogue upon application. Address MISS HARKER, Palo Alto, Cal.

URBAN MILITARY ACADEMY

Day and Boarding School for Young Boys. 800 ALVARADO STREET. Phone 53647. Fall Term Sept. 15th.

California Military Academy.

Boarding and Day; all grades; open all year. 1952 Lovelace Ave. Home 22672. N. William Brick, M.A., Principal.

YALE SCHOOL

205-209 NORTH UNION AVE., Los Angeles, Cal. Boarding and Day School for Young Men and Boys. Grammar and High School Grades. The Only Non-Military School in Southern California. Emphasizes Home Life. Paying special attention to the boys' moral, mental and physical development. Fine gymnasium and athletic instructor. Business branches taught. Manual Training. Illustrated Catalogue. Phone Wilshire 2494.

St Matthew's School EPISCOPAL

Fifteen miles south of San Francisco—dry atmosphere—out-of-door life. Accredited to colleges East and West. Established 1868. Boys taken from eight years of age. Send for catalog. Rev. Wm. A. Brewer, Rector. Burlingame, California.

Mount Tamalpais Military Academy

San Rafael, California.

Fully accredited. U. S. Army Officer, Infantry, Cavalry, Mounted Artillery. Open-air gymnasium and swimming pool. Twenty-fifth year begins August 18, 1914. Boys accepted for summer vacation. Junior school separate. For catalog address Arthur Crosby, A.M., D.D., Headmaster.

THE GRING SCHOOL

A boys' boarding High School in Montecito, near Santa Barbara, situated in beautiful, wooded, hilly country near the ocean. A school with an atmosphere of work; simple references. R. B. Gring (Harvard,) Headmaster, Montecito.

Foreign.

CONCLAVE DATE IS UNSETTLED.

Many Cardinals Disposed to Convene on Monday.

American Prelates Unable to Reach Rome Then.

Sistine Chapel to Be Used for Last Funeral Mass.

[BY ATLANTIC CABLE AND A. P.]

ROME, Aug. 24.—No exact date has yet been fixed for the convening of the conclave, which will elect a successor to Pope Pius X, although there seems to be a disposition on the part of many of the cardinals at present in Rome, to start proceedings next Monday.

It these cardinals should have their way Cardinals Gibbons and O'Connell will not be able to reach here in time for the opening session, and it is doubtful also whether Cardinal Farley, who arrived in Chiasso, Switzerland, today, can be present.

Workmen were engaged today in the Sistine chapel erecting the catafalque for the last funeral mass for Pope Pius, which will be celebrated next Sunday. Immediately after this service the chapel will be transformed into a conclave hall.

The fourth congregation of cardinals met today in the Consistorial Hall, several cardinals from the provinces attending for the first time, including Cardinal Dellachiesa, archbishop of Boulogna, and Cardinal Mercier, archbishop of Mechlin, Belgium, the latter of whom was greeted cordially by Cardinals Della Volpe, Agliardi, Merry del Val and Vinzanso Vannutelli, who discussed the war situation with him.

Although Cardinal Martinelli has returned to Rome, it is not believed that he will participate in the conclave, owing to illness.

The Tribune says pressure is being brought to bear on Cardinal Della Volpe to await the arrival of the American cardinals before opening the conclave.

AN ENGLISH LIST OF CASUALTIES.

[BY ATLANTIC CABLE AND A. P.]

LONDON, Aug. 24, 7:12 p.m.—The first list of the casualties sustained by the British expeditionary army on the continent was published here today.

It contains but three names. One of them is that of the Earl of Leven and Melville, a lieutenant in the Second Dragoons, Royal Scots Greys, who was dangerously wounded August 22, apparently in the cavalry fight in Waterloo. The other wounded men are a sergeant of the royal flying corps and a captain of engineers.

Report Crown Prince Is Dead.

[BY ATLANTIC CABLE AND A. P.]

LONDON, Aug. 24, 4:50 p.m.—Refugees coming from Germany state, according to the Evening Standard, that reports persist there that Crown Prince Frederick William is dead. This is the latest of a series of similar reports, some representing that the heir to the throne had been stabbed by a socialist, others that he had been wounded in battle.

ELECTION RETURNS.

Come to The New "Times" Building Tonight, Tuesday, August 25.

The Times will bulletin Primary Election returns tonight in front of the New Times Building.

Up-to-the-minute returns will be received by special wires from every section of California, and thrown upon a large screen opposite the New Times Building.

The Times will also give returns by telephone to all who call.

BELGIANS FLEEING FOR THEIR LIVES.

[BY ATLANTIC CABLE AND A. P.]

CHARLEVILLE (France) Aug. 24.—A great many inhabitants of the Belgian towns of Tamines, Chatelet and Fosse, near Charleroi, fearing German atrocities, have abandoned their homes and taken refuge in France.

More than 400 Belgians arrived yesterday at Charleville, where they were provided with shelter by the authorities. Many inhabitants offered their houses to the unfortunate Belgians.

REFUGEES IN HOLLAND.

[BY ATLANTIC CABLE AND A. P.]

THE HAGUE, via London, Aug. 24.—Belgian refugees are arriving here in large numbers. Their condition is pitiable. Many have lost all their possessions and their homes have been burned. One woman and her two small children had been forced to look on while her husband was shot to death by German cavalrymen. Later in her flight she became separated from her children, but a neighbor succeeded in getting them to The Hague, where they were restored to the mother. The woman is in a condition of utter collapse and it is feared that her reason has gone.

A WARNING TO BELGIUM.

"Taegliche Rundschau" of Berlin Says She Will Rue the Day She Resisted Germans' Onward March.

[BY ATLANTIC CABLE AND A. P.]

LONDON, Aug. 24, 4:32 p.m.—The London newspapers today quote the German newspaper Taegliche Rundschau as declaring that Belgium bitterly will rue the day she dared to oppose her mighty neighbor, Great Britain, the German newspaper also says, will pay dearly for her interference in this war by seeing the permanent establishment of a German naval base on the coast of Belgium.

The Pan-Germanic organs declare that the portions of Belgium now overrun by the German arms will be permanently incorporated in the German empire.

Looking Forward.

MAKES CHINA THE ALLY OF AMERICA IN FUTURE.

Consul-General of the Oriental Republic in New York City Predicts that They Will Have to Make Common Cause in the Far East—The Germans Plan Line of Defense at Kiao-Chow.

[BY DIRECT WIRE—EXCLUSIVE DISPATCH.]

NEW YORK BUREAU OF THE TIMES, Aug. 24.—Predictions of a war in the future between Japan on one side and the United States and China on the other were made today by Yang Yu Ying, the Chinese Consul-General in New York, who is a representative of the revolutionary and progressive ideas of the new republic. All Chinamen, according to Mr. Yuan Yu Ying, look upon every movement of Japan outside her own borders or her own possessions with suspicion.

"Japan," he said, "expects to profit by the seizure of Kiao-Chow. She may return Kiao-Chow to China, but she will demand something in Manchuria in return.

"If Japan adheres to the principles she has outlined, the United States will not have to act. But China believes the United States will have to go to war with Japan eventually. When that happens China will be an ally of the United States."

GERMAN DEFENSE AT KIAO-CHOW.

[BY PACIFIC CABLE.]

TSING TAU (China) Aug. 24.—The Germans have dynamited all the tall structures here which might be of any assistance to any attacking fleet in giving them sighting points. They have also destroyed the railroad bridge at the boundary of their leased territory and they have razed the Chinese buildings within the territory.

The inhabitants of these villages have been partially compensated.

Up to the present time only British regiments have received orders to cooperate with the Japanese in the operations against Kiao-Chow on the landside. The French, however, are expecting orders to assist the British. There probably will not be more than two or three regiments from each nation. No reliable information has reached here yet as to any Japanese landing on the Kiao-Chow territory.

AUSTRIA'S COURSE IN THE FAR EAST.

[BY A. P. DAY WIRE.]

WASHINGTON, Aug. 24.—Danger of war between Japan and Austria was removed today through the agreement of Austria to dismantle her cruiser the Kaiserin Elisabeth, now at Tsing Tau.

The Austrian Ambassador had been preparing to leave Tokio when the Japanese government indicated its approval of a suggestion for dismantling the cruiser. Austria accepted the proposal and [illegible] officers to interne it at [illegible] Austrian Ambassador then left known that he was in no hurry to leave Japan.

Administration officials today preparing a proclamation setting forth the neutrality of the United States during hostilities between Japan and Germany in the Far East. Lines of the proclamation, which after the several European powers declared war, were in no [illegible] Japan's entry into the list of warring nations was not unexpected in Washington and the proclamation of United States had been prepared several days ago in a note by Secretary Bryan. It announced that the United States "noted with satisfaction" that Japan promised to maintain the territorial integrity and to restore to China Kiao-Chow, and that Japan pledged herself to the maintenance of the open door in China with equal commercial opportunity for all the powers.

OUR CHINA TRADE LIKELY TO DECLINE

EXPERT DOUBTS THAT WAR ON GERMANY WILL HELP IT.

BY G. P. ADSIT.

Former Government Trade Agent.

[BY DIRECT WIRE—EXCLUSIVE DISPATCH.]

WASHINGTON BUREAU OF THE TIMES, Aug. 24.—Japan's occupation of Kiao-Chow is not likely to increase American trade with China. On the contrary, in respect, if we are to judge by what has occurred in the past, that there will be a further decline in a trade which is already greatly fallen off, and somewhat similar conditions years ago. It was in September, 1894, that Japan as a result of the war with China, obtained control of Formosa, Portsmouth, obtained a foothold on the mainland of Asia.

Our sales of cotton cloths to China have fallen from [illegible] in 1905 and 493,000,000 in 1913, or from 900,000,000 yards in 1912. The value of our exports of all sorts to China in 1905 was $55,000,000 and in 1913 $21,000,000.

JAPAN ISOLATED FROM REPUBLICANS

[BY PACIFIC CABLE.]

TOKIO, Aug. 24.—[illegible] between Japan and China has been severed for twenty-four hours except for the very meager news that has reached here from New York. The entire country is [illegible] regarding the progress of the war in Europe. It is believed that the cable between Shanghai and Japan has been cut. The efforts of the army and navy are [illegible] the passage of events is the sea. Everything is quiet [illegible] titude of the public appears indifferent.

RETURNS SWORD TO GEN. LEMAN

COMMANDER OF THE [illegible] IN BELGIUM SENDS [illegible] TO COLOGNE.

[BY ATLANTIC CABLE AND A. P.]

LONDON, Aug. 24, 4:32 p.m.—The correspondent at Amsterdam of Reuter's Telegram Company has a story taken from the Amsterdam Telegraaf telling of the courtesy shown Gen. Leman, commander of the forts, received at the hands of Gen. Von Emmich of the German army.

"Gen. Leman," the story says, "was found by the Germans half suffocated under the ruins of the destroyed fort. The German general treated him with the utmost politeness and took his sword. Gen. Leman went to Emmich, to whom he handed over his sword."

In recognition of Gen. Leman's brave conduct in a letter written by Gen. Von Emmich [illegible] to him and after a short [illegible] taken with other [illegible]

BELGIAN LOSSES TEN THOUSAND

[BY ATLANTIC CABLE AND A. P.]

LONDON, Aug. 24.—[illegible] correspondent of the Daily Mail at Amsterdam says it is [illegible] the total loss of the Belgian army to date, has been 16,000 [illegible] wounded and prisoners.

COTTON MEN CONFER

Secretary McAdoo to Be Financed with Reserve System.

[BY A. P. DAY WIRE.]

WASHINGTON, Aug. 24.—Secretary McAdoo, the Federal Reserve board, Congressmen and [illegible] dred representatives of the cotton industry met today and discussed ways and means to meet the situation arising from the war in Europe.

Secretary McAdoo said that 4,000,000 bales of the present cotton crop would be unable to find a market but that with the Federal Reserve system in operation, the banks of the South would be able to obtain sufficient currency to finance holding the crop.

WAR OF WORDS ALSO

Belgian Minister Is Taken Exception to Arraignment of His Country.

[BY A. P. DAY WIRE.]

WASHINGTON, Aug. 24.—Brand Whitlock, the Belgian Minister to Havenith, the Belgian Minister today communicated a protest to the government to the State Department against German charges of Belgian conduct on the battlefield.

"Germany has permitted her soldiers to slaughter the civil population, to burn [illegible] and villages, to [illegible] population with the sword," says the protest.

"The list of atrocities [illegible] by an Investigation Committee is already long. Belgium will [illegible] international [illegible] cruelties committed."

CANADIAN MOBILIZATION

Three Thousand Troops from Parts of the Dominion at Valcartier.

[BY A. P. DAY WIRE.]

VALCARTIER (Que.), Aug. 24.—With the arrival today of 3000 troops from Montreal the mobilization of the camp reached a strength of [illegible] 15,000 officers and men. [illegible] one-half of Canada's [illegible] peditionary force.

Many [illegible] men, residing in the [illegible] Some came from [illegible] leans, Denver and [illegible]

Baker's Gigantic Clearance

Women's welt sole Colonial Pumps, patent colt, dull calf, Cuban heels. Regular value $4.00

$2.85

Shoe Sale

Women's turn sole Colonial Pumps, Louis-Cuban heels, patent vamp with satin quarter, also allover satin. Regular values $4.00

$2.45

Ends Monday, August 31st

Women's new groove bar pumps, turn soles, satin vamps with patent quarter. Regular value $5.00

$1.95

ONLY SIX DAYS MORE—then the end of this great sale. Never before in our history have we been so busy as during the past few weeks. The closing days of this great sale will prove a revelation in bargain-giving, as we are determined to effect a *complete clearance of all Summer Footwear.* Don't fail to come—today, if possible—as the price advantages are all in your favor.

Women's Colonial Pump in patent and gunmetal; Louis-Cuban heels; turn soles. Regular value $3.50

$1.95

Women's HANAN Pumps—Regular $6.00 and $6.50 Values—Now $4.85

All Men's HANAN Oxfords—Regular $6.50 and $7.00 Values—Now $5.85

Extra Special Values

Women's Pumps, $3, $3.50, $4.00, $4.50 and $5 values, complete lines, new Spring styles . . . . . $1.95 Per Pair

Women's $6.50 Pumps $3.85

Patent and dull kid Colonial pumps, genuine hand-turned soles, full Louis heels, handsome cut steel buckles on vamps. Made by one of New York's best shoemakers to sell at $6.50—now on sale at $3.85. A snap.

Women's Pumps, $4.00, $4.50 and $5 values, complete lines, new Spring styles—All sizes . . . $2.85 Per Pair

All Dr. Reed's Cushion Sole Shoes for Men—Reg. $6 Values—Now $4.85

Children's Shoes

Although lack of space does not permit the listing of children's shoe bargains, we nevertheless have thousands of them to offer you. If the kiddies need shoes—NOW is the time to supply them.

Boys' Shoes Reduced

The boys are in on these bargains, too. We are not able to quote them individually, but they're here waiting for you. High and low shoes for all kinds of uses, and priced in a most attractive way.

G. H. Baker

Largest Retailers of Shoes West of Chicago

451 South Broadway
311 West Fifth St.

629 South Broadway

410 South Broadway
253 South Spring St.

tling the cruiser. Austria sent the proposal and instructed the officers to interne it at Shanghai. Austrian Ambassador then let it known that he saw no reason to leave Japan.

Administration officials today preparing a proclamation setting forth the neutrality of the United States during hostilities between Japan and Germany in the Far East. Lines of the proclamations, after the several European powers declared war, were to be followed.

Japan's entry into the list of warring nations was not unexpected in Washington and the position of the United States had been outlined several days ago in a note by Secretary Bryan. It announced that the United States "noted with satisfaction" that Japan promised to maintain China's integrity and to restore to her full sovereignty, and that Japan pledged herself to the maintenance of the open door in China with equal commercial opportunity for all the powers.

OUR CHINA TRADE LIKELY TO DECLI

EXPERT DOUBTS THAT THE WAR ON GERMANY WILL HELP IT.

BY. O. P. AUSTIN.

Former Government Trade Adv

[BY DIRECT WIRE—EXCLUSIVE

WASHINGTON BUREAU OF TIMES, Aug. 24.—Japan's occupation of Kiao-Chow is not likely to increase American trade opportunities in China. On the contrary we may expect, if we are to judge the future by the past, that there will be a further decline in a trade which already greatly fallen off. A somewhat similar incident took place ago. It was in September, 1901, Japan as a result of the Treaty of Portsmouth, obtained an additional foothold on the mainland of China.

Our sales of cotton cloths to China have fallen from 476,000,000 yards in 1905 and 498,000,000 in 1906, to 200,000,000 yards in 1913. The total value of our exports of all sorts to China in 1905 was $53,000,000 and in 1913 $21,000,000.

JAPAN ISOLATED FROM REPUBL

[BY PACIFIC CABLE]

TOKIO, Aug. 24.—Communication between Japan and China has been severed for twenty-four hours, except for the very meager news that has reached here from New York. The entire country is kept in the dark regarding the progress of the war in Europe. It is believed that the cables between Shanghai and Nagasaki have been cut. The officers of the army and navy are sphinx-like regarding the passage of events in the China seas. Everything is quiet here, the attitude of the public appearing almost indifferent.

RETURNS SWORD TO GEN. LEMA

COMMANDER OF THE GER IN BELGIUM SENDS CAPTU TO COLOGNE.

[BY ATLANTIC CABLE AND A. P.]

LONDON, Aug. 24, 5 p.m.—The correspondent at Amsterdam of Reuter's Telegram Company has a story taken from the Algemeen telling of the courteous treatment of Gen. Leman, commander of the Belgian forts, received at the hands of Gen. Von Emmich of the German army. "Gen. Leman," the story says, "was found by the Germans suffocated under the ruins of his demolished fort. The German officers treated him with the greatest courtesy, buried him with the greatest military honors and took him before Gen. Von Emmich, to whom the Belgian officer handed over his sword."

In recognition of Gen. Leman's brave conduct in a hopeless situation Gen. Von Emmich returned his sword to him and after a short rest he was taken with other captives to Cologne.

BELGIAN LOSSES TEN THOUSA

[BY ATLANTIC CABLE AND A. P.]

LONDON, Aug. 24.—The Paris correspondent of the Daily Telegraph at Amsterdam says it is estimated that the total loss of the Belgian army to date, has been 10,000 in killed, wounded and prisoners.

COTTON MEN CONFER.

Secretary McAdoo Says Cotton Be Financed with Help of Federal Reserve System.

[BY A. P. DAY WIRE.]

WASHINGTON, Aug. 24.—Secretary McAdoo, the Federal reserve board, Congressmen and several hundred representatives of all branches of the cotton industry, met here today and discussed ways and means to meet the situation arising from the war in Europe.

Secretary McAdoo estimated that 4,000,000 bales of the present crop of cotton would be unable to find a market but that with the Federal reserve system in operation, the banks of the South would be able to secure sufficient currency to finance holding that cotton.

WAR OF WORDS ALSO ON

Belgian Minister Is Said to Take Exceptions to German Arraignment of His Compatriots.

[BY A. P. DAY WIRE.]

WASHINGTON, Aug. 24.—Baron Havenith, the Belgian Minister, today communicated a protest from his government to the State Department against German statements of Belgian conduct on the battlefields.

"Germany has permitted and ordered her soldiers to slaughter the peaceful population, to burn down peaceful towns and villages, to threaten the civil population with the greatest horrors," says the protest.

"The list of atrocities now being collected by an Investigation Committee will be ready long. Belgium will ask for an international investigation of the cruelties committed."

CANADIAN MOBILIZATION.

Three Thousand Troops From Parts of the Dominion Arrive at Valcartier—Some From the West.

[BY A. P. DAY WIRE.]

VALCARTIER (Que.) Aug. 24.—With the arrival today of the 3000 troops from all parts of Canada the mobilization camp here has reached a strength of approximately 15,000 officers and men, more than one-half of Canada's overseas expeditionary force.

Many in the ranks are ex-service men, residing in the United States. Some came from as far away as Texas, Denver and San Francisco.

Emergency.

ERAL LINE OF STEAMSHIPS.

to Develop Merchant Marine Is Introduced.

olves Formation of an Incorporated Company.

rnment Would Purchase Majority of Stock.

[BY A. P. NIGHT WIRE.]

HINGTON, Aug. 24.—Plans looking up a permanent American merchant marine by the purchase of foreign ships to be operated by the government went forward today between Congressman and at the White House. Representative Alexander introduced the administration bill for the incorporation of a $10,000,000 company to own and operate ocean steamers under supervision of a board, composed of the Secretary of the Treasury, the Postmaster-General and the Secretary of Commerce.

The government would subscribe for not less than 51 per cent. of the stock by an appropriation. The stock could be bought by the sale of $50,000,000 Panama Canal bonds.

QUICK ACTION EXPECTED.

President Wilson reiterated his desire to urge the ship-purchase bill and said he expected it to be passed within two or three weeks. Reports that he had considered the advisability of abandoning the bill, he said, were without foundation. The fact that private capital had shown no indication of a desire to act unless the government guaranteed securities, he declared, had made it necessary for the government to take the initiative.

TO DEVELOP COMMERCE.

The President believes the government will be able to develop new trade routes and make the project attractive to private capital and to overcome the possibility the bill would lead to the sale of the government's interest in the company at any time the shipping board deemed that advisable.

Plans for fostering American commerce made little progress.

WAR RISK BILL HALTED.

The war risk bill, which already passed the Senate, was halted in the House by the failure of the Rules committee to get a quorum. Representative Alexander later introduced a resolution to authorize a special rule for the consideration of the measure, with debate limited to one hour. A vote will be made to get action tomorrow.

REGISTRY MEASURE.

The new opening of American registry to foreign-built craft on modified terms is the first of the emergency measures passed since the outbreak of the European war, awaited the President's decision as to suspension in certain sections of the navigation laws. Advices, however, came to officials today that fleets of the Standard Oil Company, the United Fruit Company and the United States Steel Corporation would come under American registry.

ORGANIZATION DETAILS.

The administration bill for organization of a Federal steamship company provides that the shares shall be sold for cash, the corporation may begin business as soon as $1 per cent. of the stock has been subscribed and paid in by the public may be supplemented by the government. The government would be excluded from participation in the profits.

GERMANS, AUSTRIANS BARRED.

Only Americans Will Be Accepted as Passengers on Board the Italian Steamship Stampalia.

[BY A. P. NIGHT WIRE.]

NEW YORK, Aug. 24.—Fifty Germans and Austrians were today refused passage on the Italian steamship Stampalia, due to sail Wednesday for Naples. Agents of the line, La Veloce, announced that they had received orders from their home office to permit Germans, Italians or persons going to a neutral country to engage passage on its ships until further notice.

Many of the Germans and Austrians who intended to sail had engaged passage some days ago after the line had refused transportation on account of the war. Their passage money was returned. Among them were several prominent German physicians, who had been attending medical conferences in this country.

FUND FOR THE RED CROSS.

The Hamburg-American Company Will Provide a Vessel for Miss Boardman Without Cost of Operating Craft.

[BY A. P. DAY WIRE.]

NEW YORK, Aug. 24.—The Hamburg-American line in reply to a query from Miss Mabel Boardman, chairman of the American Red Cross, announced that it was willing to put its steamer Prinz Joachim at the disposal of the Red Cross for the actual cost of operation. The line estimates at $30,000 a day.

It is proposed to have the Prinz Joachim visit the harbors of the warring nations giving aid wherever possible.

Will Fly the Stars and Stripes.

[BY A. P. DAY WIRE.]

NEW YORK, Aug. 24.—The Oceana, owned by the Delaware and Hudson Steamship Company, which is being made ready to sail Saturday for Genoa, probably will be the first foreign steamship to fly the American flag. She will be placed under American register, possibly today, according to her owners. The Oceana for a time has plied between Bermuda and this port.

WILL AMERICANIZE COMPANY SHIPS.

[BY A. P. DAY WIRE.]

WASHINGTON, Aug. 24.—The United States Steel Corporation, the Standard Oil Company and the United Fruit Company have notified the government of their intentions to put their fleets under the American flag under the new law extending home registry to foreign-built craft.

MAGNIFICENT FLEET.

[BY A. P. DAY WIRE.]

NEW YORK, Aug. 24.—The decision of the United States Steel Corporation, the Standard Oil Company and the United Fruit Company to place their vessels under the American flag creates as a nucleus of a new American merchant navy nearly 100 steamships with a gross tonnage of about 400,000. The Standard Oil fleet of tankers numbers seventy, of which twenty-five are British, thirty-five German and the rest Italian and Dutch. The United Fruit Company controls twenty-three vessels and the United States Steel Corporation five vessels flying the British flag.

CANADA CRUISER TO PATROL OCEAN.

[BY A. P. NIGHT WIRE.]

OTTAWA (Ont.) Aug. 24.—The Canadian cruiser Niobe, with a crew of 730 men, will go into active service September 1, joining the patrol of British cruisers which is guarding the trade routes across the Atlantic. It is probable the Niobe will be given a patrol station in the St. Lawrence Gulf and thus set free the cruiser Lancaster, a faster vessel, for cruising work in the Atlantic.

LOS ANGELES FOLKS REPORTED SAFE.

[BY A. P. NIGHT WIRE.]

WASHINGTON, Aug. 24.—Today's dispatches to the State Department reported the safety of the following Americans in Europe, about whom inquiries have been made:

San Francisco—Mrs. Bernard Lobo and four children, Bucharest.

Los Angeles—McNelis, Rotterdam.

Bisbee, Ariz.—Elia Sugich, Pera.

GERMAN STEAMER ESCAPES.

Lloyd's Boat, the "Brandenburg," With a Year's Supply of Provisions Well Out to Sea.

[BY A. P. NIGHT WIRE.]

DELAWARE BREAKWATER (Del.) Aug. 24.—The North German Lloyd steamer Brandenburg, which sailed from Philadelphia Saturday with all available space filled with coal and nearly a year's supply of provisions, has eluded hostile warships and is now well out to sea.

This was the opinion expressed by shipping men here today who argued that if the steamer was still hugging the Atlantic Coast within the three-mile limit, as one unconfirmed report stated, she would almost surely have been sighted by coasting vessels. With the exception of a few hours the weather along the coast has been clear ever since the Brandenburg, whose destination was given in the clearance papers as Bergen, Norway, passed this point early Saturday night. Incoming vessels of all classes have been asked for information regarding the steamer's whereabouts, but up to a late hour tonight she had not been sighted.

The British cruiser, reported to be the Essex and which had been lying eight or ten miles off shore, was not in sight at daybreak today, but returned from the eastward shortly after noon and resumed her position. Tonight her searchlights were kept playing up the entrance to the breakwater.

PATRIOTISM OF YSAYE.

Violinist Has Three Sons in Belgian Army and Would Like to Enlist Himself.

[BY ATLANTIC CABLE AND A. P.]

LONDON, Aug. 24.—Josephine Tryl of Chicago, a pupil of Eugene Ysaye, the Belgian violinist, has arrived in London from Belgium with an interesting story of the great virtuoso.

Ysaye is an intense patriot, Miss Tryl said today. He has three sons fighting in the Belgian army, the youngest a boy of 16 years, and he wants to enlist himself. His wife, also, is busy sewing for the soldiers.

Hearing a report that English troops were landing near Ostend, Ysaye provided himself with a big valise filled with packages of tobacco and made his way to the coast. His plan was to distribute his gifts to the Englishmen. He found a large crowd of excited Belgians, but no British appeared. Miss Tryl said also she heard that Fritz Kreisler, the Austrian violinist, is serving as an officer in the Austrian army, and that Jacques Thibaut, the French violinist, is serving in the French army.

Jap Charge Leaves Berlin.

[BY ATLANTIC CABLE AND A. P.]

BERLIN, Aug. 24.—The Japanese Charge d'Affaires, who was handed his passports by the German government yesterday, left Berlin today. His departure was accompanied by no untoward incident. He is proceeding to the Dutch frontier.

North Carolina at Falmouth.

[BY ATLANTIC CABLE AND A. P.]

LONDON, Aug. 24.—A Lloyd's dispatch from Falmouth says the United States cruiser North Carolina arrived there today.

The Tacoma at Colon.

[BY ATLANTIC CABLE AND A. P.]

Colon, Aug. 4.—The United States cruiser Tacoma arrived here today from Bluefields, Nicaragua.

Merchant Marine.

DON'T BUY THE SHIPS" FRENCH LAWYER WARNS.

[BY ATLANTIC CABLE AND A. P.]

PARIS, Aug. 24, 5:45 p.m.—Professor Clunet, former president of the Institute of International Law, made known today the result of a consultation he has made into the question of the right of American buyers to buy steamers in refuge in French ports.

According to French law, M. Clunet found, ships which have violated the forbidden French submarine zone, while neutrals, to buy ships which have been sunk after hostilities have begun. Both the French and British governments have issued decisions to this effect.

French and British courts both had refused to recognize the sale of such ships after a war had begun, and the Declaration of London, signed in 1909 by Germany, Austria, France, Great Britain, Japan and Russia, forbids such sales. An opinion along this line by Rear-Admiral Charles H. Stockton, U.S.N., is cited by M. Clunet.

"It would be a violation of neutrality," M. Clunet argues, "for the United States to permit idle property of uncertain value to be transformed into cash, which would be unseizable and of immediate value to a belligerent."

Descriptive.

FAN-LIKE MOVEMENT FORCES ALLIES BACK.

[BY ATLANTIC CABLE AND A. P.]

LONDON, Aug. 25, 2:10 a.m.—The Daily Telegraph's Paris correspondent, telegraphing Sunday, sends a letter dated 5 o'clock Saturday afternoon in Jeumont, department of Nord, France, which says:

"I left Charleroi last night for Jeumont, on the French frontier, and not a moment too soon. This very morning the engineers of the Northern Railway witnessed an attack on Charleroi.

"Germans from the outskirts of the upper town were sending shells on the railway station and on the salient parts of the lower town. They were trying to force a passage across the bridges over the river. Fugitives from all sides arrived here by the last trains.

"After 2 o'clock this afternoon guns were distinctly heard, first from the direction of Charleroi and then Theulin. The Germans were being met by the English. This is the beginning of the great battle that has been expected."

The same writer in a letter sent Friday from Charleroi says:

"The Germans are advancing over a line of nearly 100 miles, spreading out in a formidable fan-like movement, preceded by swarms of scouts in all directions, which sweep the country from Brussels to Arlon, fifteen miles northwest of Luxemburg. The German hordes are on the march over five different routes toward France. They will find men to meet them. Our troops, in conformity with the plan laid down, are harassing them on the right and left banks of the Meuse, keeping in constant contact and killing as many members of the scouting parties as possible.

"I witnessed Friday a series of engagements outside Charleroi. I saw our outposts everywhere. I heard rifle fire here and there, and saw now and then troopers coming in, bringing prisoners. Our cavalry was in splendid form and eager for action. Two hundred yards from a bridge I saw seven uhlans coming out of a wood. Three of them were shot down at once. The remainder fled.

"At 2 o'clock this afternoon guns were heard in the north. The Germans, coming from Eghesee, had placed heavy batteries of siege guns in position before Namur. The Namur forts immediately sent in such a murderously fire in reply that in less than half an hour a German battery was silenced and half its guns demolished.

"Another line of attack chosen by the Germans was between Braine l'Alleud and Genappe, southeast of Brussels, over a front twelve miles long. The German batteries here met the same fate.

"Two men who have just come here from Namur stated that at 7 o'clock this morning they desired to take a train for Givet, but the service had stopped. They started on foot and when half way to Charleroi saw a hamlet on fire. Suddenly a battery of four guns opened on a wood and in an instant swarms of German infantry fled from the wood in disorder. Right and left the ride fire shot them down. At one place they came out four abreast and the entire column was swept down."

BELGIAN CAPITAL A WAY STATION.

[BY ATLANTIC CABLE AND A. P.]

LONDON, Aug. 25, 1:58 a.m.—The correspondent of the Daily Telegraph at Rotterdam, in a dispatch printed this morning, says that according to the Rotterdam newspapers, no German soldiers have been in Brussels since Sunday morning. The total number of Germans who passed through Brussels is estimated at 300,000.

NEBRASKA PRIMARY.

Returns Show That Constitutional Amendments Will Be Voted Favorably by Democrats and Progressives.

[BY A. P. NIGHT WIRE.]

LINCOLN (Neb.) Aug. 24.—Returns on last Tuesday's State-wide primary elections were sufficiently complete tonight to show that the three amendments to the constitution had been voted on favorably by the Democrats and Progressives, and probably by the three minor parties. This assures straight party votes on the propositions at the November election.

The first amendment gives the Legislature greater discretion in the matter of raising revenues; the second permits of verdicts by five-sixths of a jury in civil and petty criminal cases, and the third increases the salary of the Governor of the State from $2500 to $5000 a year.

HARVESTER DECREE.

Company Makes Motion for a Modification of Decision Handed Down Against It by Court.

[BY A. P. DAY WIRE.]

ST. PAUL, Aug. 24.—Motion for a modification of the decree filed in the United States District Court August 12 in the International Harvester Company case has been filed by the solicitors for the Harvester company. It is asked that the decree shall not include in its provisions the business done by the company in foreign countries. It also asks that the limitations as to the plan to be proposed or decided on for the carrying out of the decree be removed. The petition was not a necessary preliminary to an appeal from the decision handed down by Judges Hook and Smith, but it may be considered by the court when the formal appeal is made.

LEAVES COLLECTION TO PARIS.

Among Art Objects Bequeathed by Russian Baron Are Snuff Boxes Morgan Wanted Badly.

[BY ATLANTIC CABLE AND A. P.]

PARIS, Aug. 24.—The will of Baron Bastile der Schlichting, one of the notable Russian residents of Paris, who died recently, leaves his magnificent collection of paintings, bronzes and sculptures, valued at $20,000,000, to the Louvre. Among his objects of art are 114 snuff boxes for which the late J. Pierpont Morgan is said to have offered $2,000,000. One of these boxes, painted by Fragonard, is valued at $100,000.

Generals May Cross the Border.

[BY A. P. NIGHT WIRE.]

EL PASO (Tex.) Aug. 24.—Permission for Gens. Obregon and Villa to pass through the United States on their way to Sonora State was granted today by Secretary Bryan, according to information reaching here tonight.

Information for All Lung Sufferers

The makers of Eckman's Alterative will be pleased to send reports of recoveries from tuberculosis and a booklet of interest to sufferers, with information about diet and fresh air. Investigate this case:

1619 Susquehanna Ave., Phila., Pa.

"My Dear Sir: For two years I was afflicted with hemorrhages of the lungs, and later I was taken with a severe attack of pneumonia. When I recovered sufficiently to walk about the house I was left with a frightful hacking cough, which no medicine I had taken could alleviate. It was at this time, March, 1907, that I started taking Eckman's Alterative. In a short time my cough was gone and I was pronounced well. I cannot speak too highly for the good it has done." (Abbreviated.)

(Signed) HOWARD L. KLOTZ.

Eckman's Alterative is most efficacious in bronchial catarrh and severe throat and lung affections and upbuilding the system. Contains no harmful or habit-forming drugs. Accept no substitutes. Small size $1; regular size $3. Sold by leading druggists. Write Eckman Laboratory, Philadelphia, Pa., for booklet of recoveries.

Discolored or Spotty Skin Easily Peeled Off

The freckling, discoloring or roughening to which most skins are subject at this season, may readily be gotten rid of. Mercolised wax, spread lightly over the face before retiring and removed in the morning with soap and water, completely peels off the disfigured skin. Get an ounce of the wax at any druggist's. There's no more effective way of banishing tan, freckles or other cutaneous defects. Little skin particles come off each day, so the process itself doesn't even temporarily mar the complexion, and one soon acquires a brand new, spotless, girlishly beautiful face.

Wrinkles caused by weather, worry or illness are best treated by a simple solution of powdered saxolite, 1 oz., dissolved in ½ pint witch hazel. Bathing the face in this produces a truly marvelous transformation.

Supreme Court Justice writes an Invalid Will

From L.A. Morning Paper Aug. 22.

Supreme Justice Writes Will Which Is Declared Void

Last Testament of Judge Lurton Lacks Signatores of Witnesses Required by Law

WASHINGTON, Aug. 21.—The will of Justice Horace H. Lurton, of the Supreme court of the United States, absolutely void for want of attesting witnesses, was filed for probate here today. Being written entirely in the late Justice's handwriting it would be effective in some states but not in the District of Columbia. The law here requires at least two witnesses to sign the instrument.

The "will" is dated Nashville, Tenn., the former home of the testator, June 5, 1888, and leaves the estate to Mrs. Lurton. Friends of the Justice are surprised that he did not make the instrument conform to the local requirements. The value of the estate is not given.

The astonishing information contained in this newspaper clipping brings home with singular Emphasis the great Caution required in drawing up a Will. It seems almost incredible that a Supreme Court Justice of the United States, a man of great wisdom in all branches of the Law, wrote a Will that proved invalid.

¶

You will note that Justice Lurton wrote his Will entirely in his own handwriting, WITHOUT WITNESSES. This would have been valid in California, where the law does not require witnesses for a Will written entirely in the testator's own hand. This shows how widely the laws in different States vary.

¶

If you have written YOUR Will without legal advice and great care, let us go through it with you and see if it complies exactly with the Law of California. If carelessness comes to light in the probate of a Will written by a Justice of the U. S. Supreme Court, you can readily see how easily mistakes and oversights can creep in.

¶

If you have a Will which was written in another State, bring it in and let us examine it. It may be valid in California—and it MAY NOT. Consult the officers of our Trust Department freely in this important matter, without feeling under any obligation.

German American Trust and Savings Bank

SPRING & SEVENTH STS. LOS ANGELES

Savings—Commercial—Trust

1/4 Off on Furniture

WE NEED MONEY SALE

Dining Table for $12.35

Real fumed oak, quarter-sawed top, best construction. A regular $16.50 quality.

Our stock of dining tables is complete from the smallest to the largest sizes made.

Rocker for Living Room

In solid fumed oak, with the automobile springs and Spanish leather covering, only

$7.85

A complete line in other styles.

"Refrigerator" $10.25

One that saves on ice bills; made of hardwood and has the best insulation. Ice capacity 50 pounds. Others from $8.50 up to $48.75 all sizes and styles.

$27.50 Axminister Rugs for $22.00

High pile, in beautiful new patterns, 9x12 size. The same grades in 8.3x10.6 for $20.00.

Spanish Leather Seat Rocker

Only $6.00

Solid fumed oak; the slip seat style.

White Enamel Rocker

For the bedroom; heavy coated enamel on solid maple. A snap for $2.25

4-Room Bungalow

furnished complete with good furniture, rugs, linoleum and an A. B. Gas Range.

Only $175.00 Only

Special terms, $25.00 down and $10.00 a month.

"Oak Rocker" $3.00

In golden finish, well made. A splendid rocker for any room.

Circassian Walnut Dresser, only $26.25

At Least ¼ Saved on All Our High Grade Furniture

Mackie-Foley Co.

723-725 So. Hill St.

Most Reliable and Best Known Home Furnishing House in California

Beautifully Matched Wood, a Colonial Pattern

Classified Liners.

Times Classified rates: The rate for inserting Want ads in the Daily Times is 1c per word each insertion; in the Sunday issue, 1½c per word each insertion; minimum charge, 25c; except under the following classifications, the rate for which is 2c per word daily, 2½c per word Sunday, minimum charge 50c daily, 75c Sunday: "Society Meetings," "Personals," "special Notices," "Church Notices, Miscellaneous," "Stocks and Bonds," "Money to Loan, Salary and Chattels," "Physicians," "Medical," "Potentism," "Beauticians," and "Baths and Massage."

The Times reserves the right to classify all advertisements under appropriate headings.

Minimum space for classified advertisements ordered for more than one insertion, 14 words.

Sunday real estate advertisements, to be classified properly, must be in The Times office before 8 o'clock Saturday night. Other classified "Wants," "To Lets," etc., received over counters or by telephone until 11 p.m. Saturday. Ads received after closing hours for each division will be inserted under heading "Too Late to Classify." Rate 1½ cents per word.

The Sunday circulation of The Times exceeds 92,000 copies, and more "Wants" are printed in its columns than in the five other Los Angeles newspapers combined.

Telephone your want advertisements. Ring up "The Times." Main 8200, Home 10091, any time of day or night, and secure prompt and careful attention.

The Times cannot guarantee accuracy or assume responsibility for errors of any kind occurring in telephone advertisements.

The Times will not be responsible for more than one incorrect insertion of any advertisement ordered for more than one time.

Advertisers should retain receipts given by The Times in payment for "Liners," as no mistake can be rectified without them.

The Times will not accept "phone or verbal orders to discontinue or change "till forbid" advertisements.

The Times constantly endeavors to render its patrons satisfactory and efficient service, and it will appreciate complaints of, and make a prompt adjustment for any material error it may make in printed announcements.

"Be quick to kick if things seem wrong,
But kick to us, and make it strong."

INSTANT SERVICE FOR TIMES PATRONS.

For the convenience of persons who may desire to reply to classified advertisements printed in The Times, and communications to this newspaper, and have "mail" and other advertisements inserted, boxes letter boxes have been placed in various downtown buildings for the purposes indicated. Collections will be made from these boxes every hour.

Each piece of advertising copy must contain the name and address of the advertiser, number of insertions, and heading under which it is desired that the announcement be printed.

The boxes are located as follows:

BRYSON BLDG., 148 S. SPRING ST. (Lobby near elevator.)

BROADWAY CENTRAL BLDG., 424 S. BROADWAY. (Lobby near elevator.)

BUMILLER BLDG., 420 S. BROADWAY. (Near elevator, in lobby.)

COLUMBIA TRUST BLDG., 313 W. THIRD ST. (Lobby near elevator.)

DELTA BLDG., 426 S. SPRING ST. (Lobby near elevator.)

GARLAND BLDG., 740 S. BROADWAY. (Near elevator, in lobby.)

GERMAIN BLDG., 224 S. SPRING ST. (Near elevator, in lobby.)

GROSSE BLDG., SIXTH AND SPRING STS. (Near elevator, in lobby.)

HOGGINS BLDG., SECOND AND MAIN STS. (In lobby near elevator.)

H. W. HELLMAN BLDG., FOURTH AND SPRING. (Near elevator, Fourth-street lobby.)

I. W. HELLMAN BLDG., 411 S. MAIN ST. (Next to U. S. Mail Box.)

HIBBERIAN BLDG., FOURTH AND SPRING STS. (Lobby near elevator.)

L. A. INV. BLDG., 756 S. BROADWAY. (Lobby rear of elevator.)

LANKERSHIM BLDG., 126 W. THIRD ST. (Lobby opposite elevator.)

LAUGHLIN BLDG., 315 S. BROADWAY. (Next to U. S. Mail Box.)

MARSH-STRONG BLDG., 9TH, SPRING AND MAIN. (In elevator, shaft No. 4.)

MASON BLDG., FOURTH AND BROADWAY. (In lobby.)

MERCHANTS' TRUST BLDG., 207 S. BROADWAY. (Beneath U. S. Mail Box.)

O. T. JOHNSON BLDG., FOURTH AND BROADWAY. (Near elevator, in lobby.)

PACIFIC ELECTRIC BLDG., 608-10 S. MAIN ST. (Lobby near elevator.)

SAN FERNANDO BLDG., 406 S. MAIN ST. (Lobby opposite elevator.)

The location of additional boxes will be published as they are installed.

IMITATING CONTEMPORARIES PLEASE COPY, AS USUAL.

SPECIAL NOTICES—

REDIPHONES—WE HAVE ON HAND A FEW OF these handy telephone desk memorandums, being distributed in connection with coupon books, values at 75 cents each, the coupons being redeemable at the classified advertising desk of The Times. Phone Main 8200 or Home 10091, and our representative will call and attach the "REDIPHONE" collector at the same time the coupon book is delivered. One "REDIPHONE" only will be delivered to each purchaser.

HAVE YOU BILLS TO COLLECT? GOOD, BAD or indifferent? If you want to get the pace for COLLECT FROM US what we COLLECT FROM FOR YOU.

See E. P. MATTHEWS, manager collection department, or ring up and he will call in person.

ALBERT H. BEACH, Established 1896.
Suite 1020 Mason-Strong Bldg. Phones: Main 5172.

THE UNDERSIGNED RESPECTFULLY REQUESTS that the stranger ladies who during illness, addressing him in behalf of candidates as "dear friend," will please stop writing. Domestic misunderstandings ensue this journal. JOE MILLER.

CLASSIFIED ADVERTISEMENTS

For the real state section of Sunday's Times will be printed under the heading of "Too Late to Classify" if not received before 4 p.m. Saturday.

CESSPOOLS CLEANED IN ONE OR TWO LOADS by the LOS ANGELES SANITARY CO. Phone 60146 or Wilshire 562.

NOTICE—THE UNDERSIGNED WILL NOT BE RESponsible for any bills contracted by any other person than myself. A. C. BAY, 827 S. Broadway.

DISEASES OF WOMEN AND RECTAL AILMENTS. DR. MELLENTHIN, 324 Black Bldg.

FOR QUICK ACTION, DROP ANSWERS TO Times "Liners" in Times letter boxes in downtown buildings. The locations of the boxes are printed in the first column of the Times "Liner" section.

PERSONAL—Business.

PERSONAL—MRS. MASSON,
The noted palmist of London, Eng., may be consulted at 322 S. SPRING ST., by those desiring correct predictions and reliable hand readings from one of the foremost palmists of the day.
HIGH-CLASS PATRONAGE SOLICITED.

PERSONAL—
HENLEY,
THE SUCCESSFUL PSYCHIC,
READINGS DAILY,
317 W. THIRD, NEAR HILL.

PERSONAL—LADIES, ASK YOUR DRUGGIST FOR Chichesters Pills, the Diamond Brand. For 25 years known as best, safest, always reliable. Take no other. Chichesters Diamond Brand Pills are sold everywhere.

PERSONAL—CLASSIFIED ADVERTISING PATRONS of The Times are requested to submit copy for advertisements in the Sunday issue as early as possible.

PERSONAL—PROF. ALTHOUSE, NOTED ASTROLoger and palmist. Thirty years in Los Angeles; largest practice, highest grade of work. High class patronage solicited. 621 S. BROADWAY.

PERSONAL—S. S. LANGLEY, FORMERLY AT 1102 Van Nuys Bldg., will receive good proposition by communicating with M. N., box 205, TIMES OFFICE.

PERSONAL—S. F. GORHAM, FORMERLY AT 511 Pico Improvement Bldg., please communicate with F. W., box 205, TIMES OFFICE.

PERSONAL—CAN USE EUGENE WEBB, JR., FORmerly in Security Bldg., in new company being formed. Address M, box 42, TIMES OFFICE.

PERSONAL — MME. JOSEPH OF CHICAGO, PALMist and psychic; readings 50c. 822 EAST 19TH STREET. Take Griffith ave. car.

PERSONAL—H. RAMSEY, FORMERLY AT 1058 W. 23d st., will learn something to his advantage by communicating with L, box 205, TIMES OFFICE.

PERSONAL—WANTED, THE ADDRESS OF HENRY C. Smallwood. Address M, box 178, TIMES OFFICE.

PERSONAL — ELECTRIC VACUUM CLEANER FOR rent, $1 daily; free delivery. SOUTH 5856; HOME 26191.

PERSONAL—HAVE GOOD OPENING FOR ARTHUR A. Santa, formerly at 115 Market st. Address JW, box 31, TIMES OFFICE.

PERSONAL—
For quick action, drop answers to Times "Liners" in Times letter boxes in downtown office buildings. The locations of the boxes are printed in the first column of the Times "Liner" section.

BUSINESS ANNOUNCEMENTS—

LET US COLLECT YOUR BAD BILLS. WE COLlect quickly. Result promptly. Ask no fee unless successful.
OCCIDENTAL COLLECTION CO.
Main 8152. 618 Italia W. Hoffman Bldg.

FLORISTS AND NURSERIES—

PULVERIZED SHEEP MANURE FOR LAWNS and flowers. GEORGE SCHORNICK, 118 North Mott. Boyle 1605; 41504.

WANTED—Help, Male.

NOTE.—Applicants for positions are advised not to send original recommendations in answer to ads. Send duplicates only.

Space is not given under this heading to advertisements soliciting business patronage.

WANTED—

Live, energetic young salesmen, experience not necessary, but you must take our course of instruction, which costs you nothing. We have one of the best-selling propositions in Los Angeles. If you are at all ambitious to double your earnings see us at once. Come in and talk it over with MR. DARVILLE, HARRY H. CULVER CO., 202 Hollingsworth Bldg.

WANTED—

MAKE MONEY.

WE HAVE AN OPENING FOR A FEW AGENTS WHO ARE WILLING TO WORK. EXPERIENCE NOT NECESSARY IF YOU HAVE ABILITY. WE WILL TEACH YOU. HARBOR INDUSTRIAL CITY IS SELLING RAPIDLY. OUR AGENTS ARE MAKING MONEY. LARGE COMMISSIONS PAID AS SOON AS SALE IS MADE. NO WAITING. CONNECT YOURSELF WITH A WELL-KNOWN SUBSTANTIAL FIRM. IT WILL BE A CREDIT TO YOU AND MAKE SALES EASY. YOU CAN MAKE MORE MONEY SELLING TRACTS OF HARBOR INDUSTRIAL CITY THAN ANY OTHER OCCUPATION. CHANCE FOR ADVANCEMENT. THIS IS YOUR OPPORTUNITY. INVESTIGATE. CALL 9 OR 10 A.M. BOY C. BOWELLS, MGR. SURDIVISION, W. I. HOLLINGSWORTH & CO., NO. 220 WEST SIXTH STREET.

WANTED—

Registered druggist for work in outside city; permanent position, an opportunity to make good money. Apply 3RD AND SPRING ST. STORE, between 1 and 2, Tuesday. THE OWL DRUG CO.

WANTED—BOOK-KEEPER, LOCAL REFERENCE, wholesale, $75; book-keeper, Arizona, $100; hotel solicitor, Frisco; manager and buyer, boys' clothing, Arizona; clothing salesman, $90; high class clerical work, $110; experienced telephone solicitor, $10; boy for public service corporation, $30; office boy, $20. MR. D'AULE, Reference Assn., Lyceum Theater Bldg.

WANTED—3 CAPABLE CLERKS ABOUT 20 years of age, fair situation, strong to prepare for government RAILWAY MAIL CLERKS. Starting salary $75 per month. Yearly promotion. Permanent. For full information and successful coaching see MR. HOFF, 629 Security Bldg. (See Instr. Adv.)

WANTED—A CHAUFFEUR, AT LEAST 30 YEARS of age. Must be polite, sober, industrious and a capable mechanic; only first-class men need apply. Make application in writing to P, box 205, TIMES BRANCH OFFICE. State last position, number of years' experience, wages expected, and when wanted, and, if possible, give telephone number.

WANTED — ACCOUNTANTS, STENOGRAPHERS, bank clerks, salesmen, other men to register at once for civil service examination; local examination soon; only men with A No. 1 credentials need apply. CALIFORNIA COMMERCIAL SERVICE CO., Suite 620 Brockman Bldg., 7th and Grand. Boyle 1531; F2015. See Mr. Durbin.

WANTED—JANITOR AND WIFE FOR FINE APARTment house. One who understands work thoroughly and who has good references. Splendid opportunity for right party. Call today.
AMERICAN BUSINESS MEN'S ASSN.,
404-5-6 Union Oil Bldg.

WANTED—RAILWAY MAIL CLERKS FOR FALL; 3 clerks in this district; salary starting $75; promotion, PERMANENT; FOR SUCCESSFUL coaching see MRS WILSON, 601 Citizens' National Bank Bldg. See Instruction Adv. EVENING HOURS TUESDAY 7 to 9.

WANTED—MEN OF MECHANICAL INCLINATION or experience; will teach you automobile or plumbing trade in two months; then employ you at our regular wages; why remain a common laborer? UNITED CONTRACTING CO., 224 Also; two blocks east and one north of postoffice. See ad. "Learn Trades Column."

WANTED—3 ABLE SALESMEN CAN EARN $73 to $200 per week, showing our real estate, which is in its first year of immediate profit. Men with determination, apply after 9 a.m. Tuesday and Wednesday. 216 UNION OIL BLDG. Ask for ED LEVY.

WANTED—LIVE MAN TO SHOW PROPERTY; PREvious experience unnecessary; can make $100 to $200 per month. Good chance for a caller. Steady work. Must be personally free to work with the company. Call at once, 200-207 H. W. HELLMAN BLDG., corner Spring and 4th.

WANTED—MEN AND BOYS TO LEARN A GOOD paying trade; automobile driving, repairing, electrical, machine, surveying; we teach what others have failed, because of better facilities; see our ad. under "Learn Trade." NATIONAL SCHOOL, 2110 Hermosa.

WANTED—LOS ANGELES POSTOFFICE CLERKS and letter carriers. Several men under 35, not afraid to work, to prepare for these good positions. Starting salary $850; promotion; permanency. See MR. HOFF, 629 Security Bldg. See Instruction adv.

WANTED—THOROUGHLY EXPERIENCED SOLICItor for life insurance who is capable of getting the pace for a cyc; best commission proposition on coast. See W. F. COATES, New Times Bldg., before 9:30 a.m. or after 4 p.m.

WANTED—5 YOUNG MEN TO COACH FOR LOS Angeles postoffice clerks and letter carriers; good salary, yearly promotion. For full information and successful coaching see MISS WILSON, 601 Citizens' National Bank Bldg. See Instruction Adv. Evening hours Tuesday 7 to 9.

WANTED—CHEF, $100, POUND; COMBINATION second cook and pastry man, $75, found; private grand waiter, $45; pastry cook, $75, country. TOURIST EMPLOYMENT OFFICE, 145 S. Spring st., room 212.

WANTED—TUCKER'S HOTEL RESTAURANT EMployment AGENCY, 211½ W. 2nd st. Jobs for waiters, porters, bus boys, kitchen men, house men, pantry men, pot, glass, dish washers. Call TUCKER'S.

WANTED—THREE YOUNG MEN, EXPERIENCED on telephone solicitors, under 24, living at home, for permanent positions; men experienced in advertising preferred, salary $10. MR. D'AULE, Room 3, Lyceum Theater Bldg.

WANTED—YOUNG SINGLE MEN FOR COMMIssary clerks on R. R. construction work in California and Arizona. Must speak Spanish. Give full reference and state age. Address OO, box 844, TIMES BRANCH OFFICE.

WANTED—HARDWARE OR PLUMBING CONT clerk, $12; experienced lederman, $75; bookkeeper and stenographer, speak Spanish, $75. PACIFIC AUDIT & SYSTEM CO., 608 Fay Bldg., 3rd and Hill sts.

WANTED—HEAD WAITER, THAT CAN MANAGE his men in the interest of employer. Capable of catering intelligently to the trade and not afraid of results. Address O, box 674, TIMES BRANCH OFFICE.

WANTED—YOUNG MAN FOR POSITION AS DESK clerk in local hotel; knowledge of the city, car lines, localities, etc., necessary. Must be willing to live with parents preferred. References required. Address in own hand, N, box 248, TIMES OFFICE.

WANTED — FORM BUILDER AND CARPENTER who understands reading plans, for few days out of the city. Call 918 I. A. INVESTMENT BLDG., Tuesday.

WANTED—A BOY BETWEEN THE AGES OF 18 and 20 to answer switchboard and do light office work in family hotel. Apply at once. 743 BEACON ST.

WANTED—3 THOROUGHLY EXPERIENCED SALESmen, to introduce to the retail stores, an entirely new and up-to-date invention. Apply 900 GRAYCO BLDG., from 2:30 to 3:00 p.m.

WANTED—CAN USE TWO MEN IN CONNECTION with our new studio; experience unnecessary; must be neat appearing. Call this forenoon, KOHLER'S 917½ S. Broadway.

WANTED—YOUNG MAN WITH AUTOMOBILE TO work with me through country on live proposition; can make $50 to $75 per week. Address O, box 578, TIMES BRANCH OFFICE.

WANTED—MAN BETWEEN 35 AND 30 YEARS TO travel, straight salary with expenses. Address giving age, salary expected and references. Address N, box 206, TIMES OFFICE.

WANTED—EXPERIENCED FURNITURE POLISHER and finisher; experience in retail business preferred. Call between 8 and 9 a.m., OVERELL'S, Seventh and Main sts.

WANTED—MAN WHO HAS EXPERIENCE HOSpital association work; must be hustler, with ability as manager; state qualifications. Address H, box 221, TIMES OFFICE.

WANTED—EXPERIENCED LAUNDRY HELP, GOOD wages and steady jobs for right people. Apply WARDROBE LAUNDRY, 901 East Eighth.

WANTED—MINE CARPENTER FOR SURFACE work. North. Salary $3 day, 7 days week. Apply 608 BAY BLDG., 3rd and Hill sts. Must have tools.

WANTED—DRY GOODS SALESMAN, CAPABLE OF speaking Spanish for good store, Arizona, salary $80, advancement. MR. D'AULE, Reference Assn., Lyceum Theater Bldg.

WANTED—PROMOTOR OF PUBLICITY MEDICAL state experience. Address N, box 227, TIMES OFFICE.

WANTED — FIRST-CLASS BARBER, $15 GUARANtee; steady man only. J. J. HAUFMAN, Phone 444, Ontario, Cal.

WANTED—YOUNG MEN TO LEARN BUTTON BUSIness, also experienced button turner. TORRANCE PEARL MFG. CO., Torrance, Cal.

WANTED—NEAT MAN TO ASSIST IN DINING-room and chamber work in small hotel. ST. JAMES HOTEL, 817 W. 23rd st. University car.

WANTED — AT ONCE, GOOD AD COMPOSITOR. POMONA PROGRESS, Pomona, Cal.

WANTED—EXPERIENCED DELICATESSEN CLERK. 107 W. 6TH ST.

WANTED—BARBER FOR ONE CHAIR IN POOL room. Address R. E. COFFMAN, Anaheim, Cal.

WANTED—CARPENTER FOREMAN, $4 PER DAY. Apply HUMMEL BROS. & CO., 118 E. 2nd st.

WANTED—BUSINESS MANAGER. CALL PHONES HOME F2427. BROADWAY 6848, room 11.

WANTED—AT ONCE, 2 PLATEN PRESSMEN. 929 SANTEE ST.

WANTED—Help, Male.

Space is not given under this heading to advertisements soliciting business patronage.

WANTED — RUN AUTOCAR BUS 3 HOURS AT night; give small apartment for service; give experience; references. Address N, box 196, TIMES OFFICE.

WANTED—SALESMEN TO SELL THE "CHRISTY" fireproof account register on commission basis. Call H. E. SCOTT, 806 Story Bldg.

WANTED—TWO AUTO REPAIR MEN WITH TOOLS to go to work this morning, at once. 1015 S. LOS ANGELES ST.

WANTED—MEN TO LEARN BARBER TRADE. Good wages while learning. 327 EAST FIFTH STREET.

WANTED—CARRIAGE BLACKSMITH HELPER. 717 SAN PEDRO ST.

WANTED—BOY WITH WHEEL. 114 S. SPRING, ROOM 17.

WANTED—Help, Male and Female. (Investment Required.)

WANTED—WOULD YOU PAY $100 FOR A HIGH grade position that will pay you $5000 over and above all expenses yearly, handling your own territory, requiring 5 hours of your time daily, no experience necessary, just common sense. This is no real estate scheme. 702 S. SPRING ST., Room 205.

WANTED—STRAIGHTFORWARD MAN TO MANAGE branch office for manufacturing company in Santa Monica; can make $100 per month experience unnecessary; $150 cash required; amply secured. Call ROOM 207, Butler Bldg., corner Third and Santa Monica blvd., Santa Monica.

WANTED—ICE PLANT HANDLING CREAMERY products in Kern county wants manager who can invest $1500. Money secured. Good wages to the right man. Address L, box 125, TIMES OFFICE.

WANTED—GOOD LIVE MAN WITH $150 AND HIS service, will sure get his money back in short time. See REID, 411 Delta Bldg., 426 S. Spring.

WANTED—Help, Female.

NOTE.—Applicants for positions are advised not to send original recommendations in answer to ads. Send duplicates only.

Space is not given under this heading to advertisements soliciting business patronage.

WANTED—BUSY OFFICE HAS OPENING FOR stenographer, between 18 and 28, who must show within a day or two that she is quick, reliable and possesses a fair amount of common sense. Girls with puffs and pictures will save time by not answering—the work is too serious for that. Salary to start will not be high, but nothing will stand in your way to advance yourself if you show that you deserve it. Give entire experience, age and general trade marks in your first letter. Address N, box 230, TIMES OFFICE.

WANTED—FIRST-CLASS SWEDISH OR NORWEGIAN cook, $50; first-class family laundress, $45; employer in office this morning; kitchen maids, private family, $25; two ladies' help, $30 each; housework, employer in office this morning; upstairs maid, Pasadena, $25; second maid, Beverly Hills, $25; experienced maid, Pasadena, $25; nurse girl, $20; middle-aged woman, cook for four adults, ranch, $30, employer in office today; housegirls, city and suburbs, $15 to $25. PATTEN'S EMPLOYMENT OFFICE, 218 S. Broadway.

WANTED—STENOGRAPHERS READ THIS LIST. Railroad comptometer operator, $90; legal stenographer, $75; stenographer, plumbing, electrical supplies or hardware, $45; stenographer, $12; stenographer who operates comptometer, $65; stenographer who operates multigraph, $65; stenographer, book store experience, $65; stenographer, $7, book-keeper, Arizona, $85-$100; dry goods stenographer, $60; cashier, $60; cook, $60; complexion, $10. MISS BRUNS, Reference Assn., Lyceum Theater Bldg.

WANTED — TUCKER'S EMPLOYMENT AGENCY, 211½ W. 2nd st. Cafe waitress, Arizona, $40; waitress, Imperial Valley, $40, found; fare paid; waitresses, city, $7 and $8; waitress, beach, $8; two waitresses, all fields, $30; candy saleslady, $9 per week; institution cook, $50, cook for dredging camp, $30, found; man and wife, as cook and helper, ranch, $70; kitchen woman, $4 week; house girls, $20 to $30; serving girls. Call early.

WANTED — STENOGRAPHERS, BOOK-KEEPERS, dictaphone operators, comptometer operators, Elliott-Fisher billers, general clerical help, and bookkeepers to register at once for Civil Service Coaching Treatment and Efficient Service. CALIFORNIA COMMERCIAL SERVICE CO., Suite 620 Brockman Bldg., 7th and Grand. Ask for Miss Miller.

WANTED—COOK, HOTEL, COUNTRY, $35; PARLOR maid and waitress, city, $35; another, city, $35; general house girls, $20 to $40 and up; cook, house man and cook, $45 and board; good reference required; Arizona hotel, $85; man and wife, cook and helper, country, $55; man and wife, apartments, $50 and apartment. MR. HENDERSON EMPLOYMENT AGENCY, 315 W. 3d st.

WANTED—STENOGRAPHER AND BOOK-KEEPER, experienced in rubber goods supplies, for permanent position with new company. Salary $25. MISS BRUNS, Reference Assn., Lyceum Theater Bldg.

WANTED—COOK, RANCH, FOR 8 MEN, $30; Swedish or German housekeeper, gentleman's home, $30; chambermaid, waitress and cashier, $15, apartment; second maid, boarding-house, $30; house girls, city and beach, $20 to $30. SWEDISH & GERMAN BUREAU, 1014½ S. Broadway.

WANTED — LADY MANAGER, FOR HIGH-CLASS specialty business; must have had years of experience and be able to furnish best of references. Owner, M. ANDERSON, will be at the Auditorium Hotel parlors Tuesday, from 2 to 5 p.m., and Wednesday from 10 to 12 a.m. and 3 to 5 p.m., where he will meet applicants.

WANTED—WOMAN FOR GENERAL HOUSEWORK, in family of two adults and two children. Four in family, some washing. Must be good, cheerful worker and good plain cook. $20 per month. Start work from permanent place. 215 VAN NUYS BLDG. F6385; Main 4904.

WANTED—EFFICIENT PROTESTANT GIRL FOR general housework in family of two adults and two children. Good pay and comfortable home for satisfactory person. Phone 5484GR or call 4063 W. SEVENTH ST.

WANTED—3 A LA CARTE WAITRESSES, $35 month, Arizona; 4 a la carte waitresses, country; 6 head waitresses; cashiers, $50; 2 dining-room girls; restaurant waitresses. TOURIST EMPLOYMENT OFFICE, 145 S. Spring st., room 210.

WANTED—WOMAN FOR GENERAL HOUSEWORK, family of two, no children; $25. Good home to right party. Wages $25. 1554 MANHATTAN PLACE. 74256.

WANTED — EXPERIENCED STENOGRAPHERS, book-keepers, bill clerks, etc., to register for positions constantly coming in. PACIFIC AUDIT & SYSTEM CO., 608 Fay Bldg., 3rd and Hill sts.

WANTED—CONSCIENTIOUS GIRL WHO WILL APpreciate a good home in exchange for services; 2 children, youngest 5; no washing or ironing. $20. Address L, box 208, TIMES OFFICE.

WANTED — BRIGHT GIRL TO LEARN BEAUTY culture; splendid opportunity and position for good girl. MACDONALD'S, 204 Mercantile Place. See Adv. Instruction Course.

WANTED—COOK FOR COACHELLA VALLEY, $45; girl for general housework, Arizona, $40; pastry girls, Bakersfield, $25; 2 second girls, city, $20. HAWLEY EMPLOYMENT CO., 234 S. Broadway.

WANTED—LEGAL STENOGRAPHER AND CLERK, for large law office. We want a cracker-jack, capable of earning good money. Start $75. MISS BRUNS, Reference Assn., Lyceum Theater Bldg.

WANTED — COMPTOMETER OPERATOR, EXPERIenced in railroad business, $90. Temp! Permanent position; must be filled at once. Call 9 a.m. MISS MILLER, 620 Brockman Bldg.

WANTED—EXPERIENCED HIGH SCHOOL TEACHer of Spanish and history. Apply CALIFORNIA TEACHERS' BUREAU, 444 I. W. Hellman Bldg.

WANTED—WHITE WOMAN FOR HOUSEWORK, 3 in family, $25 per month. 1132 W. 31ST ST. Telephone West 3273.

WANTED—A GOOD NEAT SECOND GIRL, NOT afraid to work; good wages. 670 BIXEL. Call early.

WANTED—LADIES TO DO NEEDLEWORK BY piece or dozen. Call from 1 till 4. 128 W. ADAMS.

WANTED—EXPERIENCED LAUNDRY HELP, GOOD wages and steady jobs for right people. Apply WARDROBE LAUNDRY, 901 E. 8th st.

WANTED — TEACHERS, CALIFORNIA, ARIZONA and Nevada. PACIFIC TEACHERS AGENCY, 531 Mason Bldg.

WANTED—COMPETENT WOMAN FOR GENERAL housework; fond of children. Phone BROADWAY 2248.

WANTED—GIRL TO LEARN HAIRDRESSING, ETC.; small wages, while learning. Apply 825 W. 9TH ST.

WANTED—A GIRL FOR HOUSEWORK AND CARE for 2 children. Prefer go home nights. 825 W. 9TH ST.

WANTED—A GIRL OR WOMAN TO DO HOUSEwork in Ocean Park. Call at 1614 W. SIXTH, L. A.

WANTED—LEGITIMATE STAGE OFFERS PRINCIPAL roles. Business experience, salary. Address N, box 213, TIMES OFFICE.

WANTED—WOMEN AND GIRLS, STEADY EMployment. TORRANCE PEARL MFG. CO., Torrance, Cal.

WANTED—TEACHER WITH EXPERIENCE IN THE first grade. PINE AGENCY, 343 Douglas Bldg.

WANTED—THREE GIRLS, GOOD SALARY, STEADY position. GARVANZA 1143. Call before 10 a.m.

WANTED—A GIRL FOR HOUSEWORK; NO COOKing, small family. Phone 508033.

WANTED — BRIGHT STENOGRAPHER, $8 TO start. PACIFIC SERVICE CO., 531 Mason Bldg.

WANTED—A GIRL FOR HOUSEWORK, SMALL family, $10 a month. 2724 S. MAIN. 21246.

WANTED—WAITRESSES, STEADY WORK, APPLY at once. HOTEL ROSELYN, 443 S. Main.

WANTED—TWO GRADUATE NURSES FOR HOSpitals out of city, $30, 421 BYRNE BLDG.

WANTED—Help, Male and Female. (To Learn Trades.)

WANTED — LEARN AUTO REPAIRING, DRIVING, and machinist work; oldest reliable school; overhauling of all makes of cars under supervision of expert instructors; electricity and carveting taught by practical methods; places to work for room and board after school hours; assist graduates to positions. Call and be convinced. Catalogue free. NATIONAL SCHOOL OF ENGINEERING, 2110 W. Seventh. Established 1906.

WANTED—MAN AND BOYS TO LEARN TRADE OF automobiles, electricity, plumbing, bricklaying; without expense. UNITED TRADE SCHOOL CONTRACTING COMPANY, 234 Aliso st.

WANTED—WE TEACH YOU AUTOMOBILE DRIVing and repairing in three weeks, our course is guaranteed to teach in up-to-date cars. 1227 W. PICO ST. 54641.

WANTED — LEARN BEAUTY CULTURE, HAIR manufacturing, students wanted. LEADER COLLEGE OF HAIRDRESSING, 229 Mercantile Place. MRS. HARRIS.

WANTED—Help, Male and Female. (Instruction Course.)

WANTED—LADIES, LEARN BEAUTY CULTURE. special rates for short time. MacDonald system is the best; established nine years. Diplomas and formulas given. MACDONALD COLLEGE, 204 Mercantile Place.

WANTED—RAGTIME PIANO PLAYING TAUGHT IN 20 lessons. note free. CHRISTENSEN SCHOOL OF POPULAR MUSIC, 23 Walker Bldg. Main 2176. F5798.

WANTED—YOUNG WOMAN, 22 TO 30, TO STUDY physical culture and manage position when competent; references. Address N, box 247, TIMES OFFICE.

WANTED—YOUNG MEN TO PREPARE FOR PERmanent government positions. See MISS WILSON, 601 Citizens' National Bank Bldg.

WANTED — GREAT CHANCE TO STUDY LAW; does not interfere with your present work; nominal expense. Address M, box 71, TIMES OFFICE.

WANTED—BRIGHT YOUNG MEN TO PREPARE for railway mail clerks; salary $75 per month. MR. HOFF, 629 Security Bldg.

WANTED—LADIES, BEAUTY CULTURE PAYS BIG. learn right. FLORENTINE HAIRDRESSING COLLEGE, "World's Largest," 227 Mercantile Place, at Broadway. See "Instruction adv."

WANTED — AT ONCE, LADIES LEARN BEAUTY culture, hairdressing, hair manufacturing; good opening for right girls. 228 MERCANTILE PLACE. Leader College. See adv. "To Learn Trades."

WANTED—PRACTICAL NURSE FOR TUBERCULAR case. $25 month. Also another for small infant, $10 week. General housework required. 421 BYRNE BLDG.

WANTED—DRESSMAKING APPRENTICES, SCANDInavians preferred. THE WANGERIN SISTERS, 2778 W. Eighth st., between Hoover and Magnolia.

WANTED—AT ONCE, EXPERIENCED 2 NEEDLE operator on Union special machine. Apply PEERLESS GARMENT MFG. CO., 304 Boyd st. MI 1716.

WANTED—GIRL WHO CAN COOK AND DO GENeral house work in family of two. Good kind home to right party. Wages $25. 1554 MANHATTAN PLACE. 74256.

WANTED — EXPERIENCED STENOGRAPHERS, book-keepers, bill clerks, etc., to register for positions constantly coming in. PACIFIC AUDIT & SYSTEM CO., 608 Fay Bldg., 3rd and Hill sts.

WANTED—CONSCIENTIOUS GIRL WHO WILL APpreciate a good home in exchange for services; 2 children, youngest 5; no washing or ironing. $20. Address L, box 208, TIMES OFFICE.

WANTED — BRIGHT GIRL TO LEARN BEAUTY culture; splendid opportunity and position for good girl. MACDONALD'S, 204 Mercantile Place. See Adv. Instruction Course.

WANTED—COOK FOR COACHELLA VALLEY, $45; girl for general housework, Arizona, $40; pastry girls, Bakersfield, $25; 2 second girls, city, $20. HAWLEY EMPLOYMENT CO., 234 S. Broadway.

WANTED—LEGAL STENOGRAPHER AND CLERK, for large law office. We want a cracker-jack, capable of earning good money. Start $75. MISS BRUNS, Reference Assn., Lyceum Theater Bldg.

WANTED — COMPTOMETER OPERATOR, EXPERIenced in railroad business, $90. Temp! Permanent position; must be filled at once. Call 9 a.m. MISS MILLER, 620 Brockman Bldg.

WANTED—EXPERIENCED HIGH SCHOOL TEACHer of Spanish and history. Apply CALIFORNIA TEACHERS' BUREAU, 444 I. W. Hellman Bldg.

WANTED—WHITE WOMAN FOR HOUSEWORK, 3 in family, $25 per month. 1132 W. 31ST ST. Telephone West 3273.

WANTED—A GOOD NEAT SECOND GIRL, NOT afraid to work; good wages. 670 BIXEL. Call early.

WANTED—LADIES TO DO NEEDLEWORK BY piece or dozen. Call from 1 till 4. 128 W. ADAMS.

WANTED—EXPERIENCED LAUNDRY HELP, GOOD wages and steady jobs for right people. Apply WARDROBE LAUNDRY, 901 E. 8th st.

WANTED — TEACHERS, CALIFORNIA, ARIZONA and Nevada. PACIFIC TEACHERS AGENCY, 531 Mason Bldg.

WANTED—COMPETENT WOMAN FOR GENERAL housework; fond of children. Phone BROADWAY 2248.

WANTED—GIRL TO LEARN HAIRDRESSING, ETC.; small wages, while learning. Apply 825 W. 9TH ST.

WANTED—A GIRL FOR HOUSEWORK AND CARE for 2 children. Prefer go home nights. 825 W. 9TH ST.

WANTED—A GIRL OR WOMAN TO DO HOUSEwork in Ocean Park. Call at 1614 W. SIXTH, L. A.

WANTED—LEGITIMATE STAGE OFFERS PRINCIPAL roles. Business experience, salary. Address N, box 213, TIMES OFFICE.

WANTED—WOMEN AND GIRLS, STEADY EMployment. TORRANCE PEARL MFG. CO., Torrance, Cal.

WANTED—TEACHER WITH EXPERIENCE IN THE first grade. PINE AGENCY, 343 Douglas Bldg.

WANTED—THREE GIRLS, GOOD SALARY, STEADY position. GARVANZA 1143. Call before 10 a.m.

WANTED—A GIRL FOR HOUSEWORK; NO COOKing, small family. Phone 508033.

WANTED — BRIGHT STENOGRAPHER, $8 TO start. PACIFIC SERVICE CO., 531 Mason Bldg.

WANTED—A GIRL FOR HOUSEWORK, SMALL family, $10 a month. 2724 S. MAIN. 21246.

WANTED—WAITRESSES, STEADY WORK, APPLY at once. HOTEL ROSELYN, 443 S. Main.

WANTED—TWO GRADUATE NURSES FOR HOSpitals out of city, $30, 421 BYRNE BLDG.

WANTED—Salesmen—Agents and Solicitors.

WANTED—TWO EFFICIENT, LIVE STOCK salesmen for work on a good live proposition in Arizona. All the preliminary work is complete and company well established with actual construction to begin at once. There is money here, the people are interested, and we can put you next to them. Good men are wanted and will eliminate floaters by asking you to finance your own start. Address L, box 134, TIMES OFFICE.

WANTED—CAPABLE REPRESENTATIVES TO SELL the COMBINATION LIFE, ACCIDENT AND HEALTH policy issued exclusively by the PACIFIC MUTUAL LIFE. "Your Own Home Company." Organized 1858. Assets over $30,000,000. LIBERAL AGENCY CONTRACT. Call or address JOHN NEWBERRY, Jr., Manager, Home Office Building. Inner, Sixth and Olive sts.

WANTED—FIELD UNLIMITED FOR THIS RAPID seller; agents can get rich with it; every one you approach needs it; nine out of ten will buy. Write for terms. Free sample case. 100 per cent profit. A. SVENSON & CO., 1837 Polk st., N.E., Minneapolis, Minn.

WANTED—SUB AGENTS TO SELL THE "CHRISTY" fireproof account register in different parts of the State. Address or call at room 806 STORY BLDG., H. E. SCOTT, State Agent.

WANTED — SOLICITORS FOR HOUSE-TO-HOUSE business bonus. 438 H. W. HELLMAN BLDG.

WANTED — NEAT SPECIALTY SALESMAN; BIG commission; new device. Call 607 HAYWARD HOTEL.

WANTED—Situations, Male.

Space is not given under this heading to advertisements soliciting business patronage.

WANTED—POSITION BY JAPANESE CHAUFFEUR. am thoroughly skilled, careful driver of any high-grade car. Know city and country roads. Speak good English. City reference, TAKA, Home 26192.

WANTED—ELEVATOR SWITCHBOARD OPERAtor, 22, five years' hotel experience, references, wishes work at anything, anywhere, after August 25. GUNTHER, Hotel Argonaut. A1774, Main 2934.

WANTED—POSITION BY JAPANESE, FIRST-CLASS family cook, in or out of city; place where second help is kept; will

WANTED—Furniture.

WANTED—WE PAY MORE CASH FOR FURNITURE, household goods, merchandise, etc., than any firm in the city; any quantity; also sell on commission; cash advanced on consignments; largest and oldest established auction house in California. RHOADES & RHOADES, Auctioneers, 1205-1305 S. Main st. Phones 25879; Main 8200.

WANTED—AT ONCE, IN HIGH-GRADE PRIVATE HOME, TWO OR THREE NICELY FURNISHED ROOMS FOR CAREFUL PEOPLE; in Los Angeles or Pasadena preferred; must be reasonable; state full particulars, location, rent, etc. Address Z 0, box 822, Times Bldg.

WANTED—ELEGANT 5-ROOM FLAT, in or near BEVERLY-WILSHIRE PARK. Four car line to Broadway. Hardwood and tiled floors, tiled bath and dining-room, panelled wall bed, bookcases, fine quality tub, improved and modern. ALSO 7-room flat, same plan and location. Attractive rentals. 1116 W. 28TH ST., near Hoover.

WANTED—FINEST NEW 4-ROOM BUNGALOW, garage, steam heat, open fireplace, hardwood floors throughout, built-in features, disappearing beds, tile bath-tubs, and high-class and sanitary kitchen. 1119 St. Andrews pl., near 11th st. car. Open daily and Sunday. No cheap people need apply. MISS KIRK.

TO LET—Furnished Rooms.

TO LET— THE STILLWELL. A NEW TEN-STORY FIREPROOF HOTEL OF 200 ROOMS, JUST OPENED FOR BUSINESS. RATES $1.50 PER DAY, $10 A WEEK AND UPWARD. CALL AND SEE OUR HOTEL, AND A GRAND, PROVE OUGHT, BROADWAY 227.

TO LET— HOTEL PERRINTON, Main 6978. 321 Gibbon ave. A beautiful new hotel, all modern conveniences including shower baths, 2 minutes walk to Broadway, between Eighth and Ninth.

TO LET—NEWLY FURNISHED HOTEL, ALL OUTside sunny rooms, private baths, hot and cold water, steam heat, porter and maid service, elevator lobby, all the comforts of home, $3 up per week or $10 one week rent free. HOTEL WENTWORTH, 141 N. Flower.

TO LET—CANFIELD HOTEL, Main 8293. 840 S. Flower st. F2413. Before selecting your home for the winter, look at the nice large, sunny rooms, with private baths, for $20 per month; also single rooms at $10 per month.

TO LET— HOTEL VAL DEMAR. F4288. 456½ S. Main st. Main 8044. Modern rooms and bath, $3. Private baths, $4.50.

TO LET — ELEGANT ROOMS, WITH OR WITHOUT meals, private home, modern conveniences, south preferred, children welcome, rates reasonable. WILSHIRE 28021.

TO LET—CALIFORNIA HOTEL, RIGHT ON Broadway. Desirable rooms, all sizes, $1 day; $4 week and up. 457 S. BROADWAY. Between Main 5772. F7502.

TO LET—WELL FURNISHED ROOM FOR WIDOW or business woman; all conveniences; close in, $6 per month. 830 SOUTH FIGUEROA.

TO LET — CLEAN, COMFORTABLE, FURNISHED sleeping rooms, $2 per week up. 412 THIRD.

TO LET — FRONT ROOMS SINGLE AND EN suite; kitchenette, running water; $2 and $3; close in. 1029 LINCOLN ST. 53028.

TO LET—NICELY FURNISHED ROOM, CONVENient to car; hardwood floors; rent $3. 1411½ E. FIRST. reasonable. Telephone 24005.

TO LET—NEW HOTEL BROADWAY, 2nd N. Broadway, finest room, best location, $4 per week and up.

TO LET—FIRST-CLASS ROOMS, PRIVATE FAMILY, 827 Hollywood. 6615 FRANKLIN AVE.

TO LET—$2 WEEK, EACH; CLEAN FURNISHED housekeeping rooms, bath. 648 E. FIFTH ST.

TO LET—FRONT HOUSEKEEPING ROOM, $3.50; also single rooms, $1.50. 121 W. 11TH.

TO LET—2 NEIGHS, 2017 S. FLOWER. Beautiful district. Attractive rentals. If no answer, call 1029 W. 20th st.

TO LET—HOTEL ALAN, 236 EAST BROADWAY. Strictly modern. $2.50 and $3 weekly.

TO LET—Unfurnished Rooms.

TO LET—3 UNFURNISHED HOUSEKEEPING rooms, bath, $10; 4-room cottage, 1827 FALLS AVE., near 10th and Central.

TO LET—Housekeeping Rooms, Furnished and Unfurnished.

TO LET—FURNISHED FOR HOUSEKEEPING, single, cheery room, with kitchenette; all conveniences; rent reasonable; employed lady preferred; close in; suitable for high party. F7502.

TO LET—ONE LARGE NICELY FURNISHED CLEAN housekeeping room, modern, close in. 1 BUNKER HILL.

TO LET—Unfurnished Flats.

TO LET—WESTLAKE DISTRICT—

A very attractive 4-room bungalow flat, exceptionally different, artistic interior and a fine outlook; linoleum, with wall-seat furnishings, etc. Rent, $20. 1400 PARK VIEW ST.

TO LET—$30.50, WEST ADAMS SECTION, 5 MINUTES WALK FROM ST. JAMES PARK; HEATER PLACE; UNIVERSITY car line; 5 rooms, bath; UNFURNISHED APARTMENT; HIGH GRADE AND FINE SURROUNDINGS. ADULTS. CALL A4870; MAIN 2008.

TO LET—WESTLAKE PARK, NEW SOUTH BROADWAY APARTMENTS; large rooms, oak floors, Pittsburgh, continuous hot water heat; rent one month only. West Ninth car. 404 SOUTH ST.

TO LET—2260 W. EIGHTH, CORNER LOT; slightly attractive 5-room flat, 6 rooms, bath; rent, one block Westlake Park, stately new residence district, sleeping porch. Inquire premises or phone owner, F7502.

TO LET—THREE BLOCKS FROM WESTLAKE Park, upper 6-room cottage flat, has been used as 4-room flat, all built-in features, tiled bath, high grade, $32.50. 2212 W. 10TH ST. Phone 1094.

TO LET—ATTRACTIVE MODERN 4 OR 5-ROOM flat, hardwood floors, wall beds, gas and electric fixtures, garage, $27, $30; near Broadway and 23rd st. Call 721 SOUTH BROADWAY, 1st or 2d floor.

TO LET—NEW, HIGH-CLASS FLATS, 4 AND 5 rooms, bath, hardwood floors, sun parlor, sleeping porch, tiled sinks, gas and electric fixtures, garage, $27.50 and $30. 1116 W. 23RD ST., near Broadway, 1st or 2d floor.

TO LET—NICE 2-ROOM FLATS, 2 BEDS, WITH or without bath, fine porch and yard, $8 per month; inside and rear flat, $9. 1067 W. 24TH ST. Home 7498.

TO LET—2-ROOM FLAT, SOUTH OF 6TH ST., suitable for dentist or physician; rent reasonable; in fine neighborhood. Low rent to steady tenants. Phone SOUTH 6002. 3222 S. MAIN.

TO LET—BEAUTIFUL NEW 4-ROOM BUNGALOW apartment, close to car line; $15 a month to steady tenants. Adults. 1134½ W. 23RD ST. Phone 20714.

TO LET—FROM SEPT. 1, UNFURNISHED 5-room flat, hardwood floors, bath, all modern conveniences, garage; one block from car line. 1427 GRIFFITH AVE. AND VIEW, corner 10th.

TO LET—VALDEZ, A comfortable home in every way; 5 rooms, bath; fall in like it here. Call to see. 1029 ORONADO ST.

TO LET—6-ROOM MODERN FLAT, 1062 SOUTH FLOWER, or 7-room modern house, 1064 SOUTH FLOWER. Inquire at 1038 SOUTH FLOWER, or phone 10-room house, 1064 SOUTH FLOWER. Inquire at 1038 SOUTH FLOWER, or phone 10-room house, 1064 SOUTH FLOWER. Inquire at 1038 SOUTH FLOWER, or phone

TO LET—NEW FLATS OF FOUR ROOMS EACH, not completed; 1070 W. 20th st., also 1076 W. 20th st. Inquire at 1078 W. 20th st. Phone F1171.

TO LET—BUNGALOW FLAT OVERLOOKING PARK; 5 rooms and bath; fireplace, hot water heat; 2 blocks from Sixth and Westlake cars. 402 S. ALVARADO.

TO LET—CHOICEST FLAT IN CITY. WEST ADAMS ST. Every modern convenience. 1329 WEST 23RD ST. Must see to appreciate.

TO LET—$16 AND $17; 4 ROOMS, BATH; 2 blocks to car; upper and lower flats; 5 rooms, bath; 2 blocks to car. 2007 E. 4TH ST. Phone F4408, MAIN 8000.

TO LET — WESTLAKE DISTRICT, MODERN 5-room flats and all conveniences; $20 A MONTH. Key at 639 S. HOPE ST.

TO LET—WILSHIRE DISTRICT, NEW FOUR-room flat, hardwood floors, tiled bath, fine yard, large space. 620 S. HOBART BLVD.

TO LET—NORTH OF 6TH ST., 5 ROOMS, BATH; two attractively furnished flats; 4 and 7 large sunny rooms; reasonable. Phone F7502, or 50421.

TO LET—1251, 1249 SOUTH VERMONT AVE., 5 rooms, bath, 6 and 4 rooms and bath; beautiful fountains, closets, bath, hot and cold water, $18 and $20. 1127 E. 11TH.

TO LET—SUNNY 5-ROOM UPPER FLAT; 2 BLOCKS from Pico car; newly renovated throughout; $13; no children. 6214½ CHESTER PLACE.

TO LET—SUNNY UPPER COTTAGE FLAT, 5 rooms and bath, modern, rent reasonable. 1011 E. 24TH ST. Very low rent.

TO LET—WESTLAKE DISTRICT, MODERN 5-room flat, furnished or unfurnished; $19 to $22.50. 1029 W. 11TH ST. Phone 51801 or 53078.

TO LET—MODERN 4-ROOM FLAT, HARDWOOD floors, bath, gas and electric fixtures. Rent $16. 1620 W. 16TH ST.

TO LET—$22.50. MODERN UPPER FLAT, 1107 5 nice rooms, sleeping porch. 1107 E. 23RD ST.

TO LET—ATTRACTIVE NEW 4-ROOM UPPER flat, all modern conveniences; adults only. 1127½ E. LEXINGTON PLACE.

TO LET—5-ROOM FLAT, UNFURNISHED, $12 per month. Inquire 1127 E. 23RD ST.

TO LET—THREE ROOMS AND BATH, UPPER flat, gas range, fine car service; adults only. 1127 E. 23RD ST.

TO LET—5-ROOM FLAT, UNFURNISHED, $12 per month. Inquire 1127 E. 23RD ST.

TO LET—UNFURNISHED 5-ROOM FLAT, 1 block to car, $12 per month. 1127 E. 23RD ST.

TO LET—NEW 5-ROOM FLAT, HARDWOOD floors, gas range, fine car service; adults only

Classified Liners.

ORANGE AND LEMON GROVES—
For Sale, Exchange, Wanted.

FOR SALE—

TORRA LINDA.

FAMOUS ORANGE AND LEMON LANDS.

We have a few choice 5 and 10-acre tracts now on the market near the terminus of the Pacific Electric, surrounded by 1500 acres of young orchards. Water piped. Oil rights included. Drilling now going on close by. Good terms can be arranged. See G. W. Jones, on the property.

JANES INVESTMENT COMPANY,
611-613 S. Hill st.
Home 10945. Phone Broadway 2468.

HOTELS, ROOMING HOUSES—
For Sale, Exchange, Lease, Wanted.

FOR SALE—OR EXCHANGE—ON ACCOUNT OF ILL health, country hotel near Los Angeles; doing fine business; net income per annum about half the price of the whole property. Price of real estate and furniture $12,500; price of furniture alone $6000; will lease property for $125 per month, with option to purchase. Owner in city Monday at 301 BRADBURY BLDG.

FOR SALE—56 ROOMS, HOT AND COLD RUNning water, steam heat, furniture not paid for two years ago. Seven-year lease at $250 per month. This house is in No. 1 shape. All large private rooms. The only house that has been in one location for five years and is retiring from hotel business. See owner, A. M. KING, 1228 S. Olive st.

FOR SALE—ROOMING-HOUSE, RIGHT IN HEART of city, good lease; guarantee to be making $85 clear per month; can be bought at bargain, account sickness. Call STANDARD REALTY CO., 902½ S. Spring st., room 1.

FOR SALE—OR EXCHANGE FOR PROPERTY, HOtel and restaurant business, well equipped, in sugar factory town. BOX 29, CHINO.

FOR SALE—ROOMING-HOUSE, 11 ROOMS, BARgain for cash. Call after 11 a.m., 1031 S. HILL st.

FOR SALE—CHEAP, 24-ROOM ROOMING-HOUSE, 10 single rooms and rest light housekeeping. 735 MAPLE AVE. Main 9231.

FOR LEASE—RENT HOTEL BETWEEN LOS ANgeles and San Diego. HOTEL ROCHESTER, Orange, Cal.

FOR SALE—ROOMING-HOUSE, LARGE ROOMS, fine furniture. Rent cheap. Lease. No agents. Inquire 1615 K. PHUEBUS.

APARTMENT HOUSES—
For Sale, Exchange, Lease, Wanted.

FOR LEASE—FOR TERM OF TEN YEARS, A NEW and up-to-date 64-room apartment-house, 119-21 M. Olive st. Seven rooms and 21 rooms apartments. Each with bath, hot and cold water, and steam heat. Building just being completed. Rooms all light and very pleasant.
SOUTHERN CALIFORNIA HOME BUILDERS,
410 W. Sixth st.

FOR SALE—APARTMENT-HOUSE,
40 rooms, 2 and 3-room suites, located near the corner of 2nd and Olive. Rent very reasonable. Long lease. This house is modern and well furnished. Owing to recent death in family furniture and lease can be had for $1500, which is a sacrifice.

Apply M. J. NOLAN,
228 West 2nd st.
Both Phones 1409.

FOR EXCHANGE—
Modern apartment-house, best location, Ocean Park, near ocean and Pier. Income $140 per month. Lease, price $30,000, mortgage $7000. Want other property less value, here or near by.
HILDENBRAND & SCHILLER,
Agents,
626 Van Nuys Bldg. P6426, Main 8025.

TO LET—FOR LEASE—
35-room apartment-house,
Furniture for sale very cheap.
Close-in and a chance to make money.
J. M. HERT,
with
W. W. MILLS & CO.,
621 S. Spring. Main 8675.
60478.

FOR SALE—LEASE AND FURNITURE OF HIGHclass apartment-house, 18 apartments; best residence section; 15 minutes from Broadway; immediate vicinity of the beautiful Westlake Park. See manager of LEXINGTON HOTEL.

FOR SALE—
Flat and Apartment Property.

FOR SALE—OR LEASE—$35,000, 60x145, OLIVE, near Third, between Elks Club and Maryton Hotel. Lease from Olive to Chr. One of the finest hotel or apartment sites in Los Angeles. Will lease for 50 years or sell on reasonable terms. See owner, R. W. POINDEXTER, 600 Wilcox Bldg. A1809.

FOR SALE—BARGAIN INCOME FLATS. OVER 11 per cent. on price, $7500, $2000 cash. Also have flats to exchange. FRANK L. FRARY, 411 Van Nuys Bldg.

FOR EXCHANGE—
Business Property.

FOR EXCHANGE—OR SALE—

THE LITTLE "F" APARTMENTS.
At 219 S. Grand ave.

9 modern and up-to-date apartments with private bath and telephone in each apartment, will be completely refurnished; newly decorated and painted throughout; have taken this over on foreclosure and dispose of same at once; perfect guaranteed title.

$25,000—Completed; will be ready to open by first week in 1915; just in time for the rush; will need clear property in the city or county, possibly could make a trade; subject to a $10,000 mortgage on apartments; if you will call I will tell you details we will make the price very attractive, indeed. Call at office and get very commission.
J. FRANK HOWELL, owner,
430 Stimson Bldg.

FOR EXCHANGE—ONE THOUSAND ACRES choice, level San Joaquin Valley land. Price $100,000. Incumbrance, $17,000. What have you to offer for entire tract or for parcels of 80 acres or more? Prefer Southern California improved. Submit particulars. Address L, box 276, TIMES OFFICE.

FOR EXCHANGE—AN UNDIVIDED ONE-TENTH INterest in one-half of business property in Long Beach; value $5000; will trade for vacant or improved property. Address Y, box 200, TIMES OFFICE.

FOR EXCHANGE—I OWN APPROXIMATELY $100,000 unincumbered interest in one of the best places in Los Angeles county. Will sell or exchange for high-class city or ranch property. Address O, box 572, TIMES BRANCH OFFICE.

FOR EXCHANGE — WILL TRADE BRAND NEW, high-grade Studebaker touring car for property of equal value, $3500, provided you can get me a loan of $1500 on the property. Address N, box 309, TIMES OFFICE.

FOR EXCHANGE—NICE 6-ROOM COTTAGE, PASAdena, close in, large lot; submit to $2600 clear Los Angeles property. HUBBARD & HALL, 506 Van Nuys Bldg. Main 8675.

FOR EXCHANGE—1 PER CENT. COMMISSION; EXchange everywhere. MUTUAL BENEFIT EXCHANGE, 220 Story Bldg.

FOR EXCHANGE — W. L. & J. ARMANTAGE will exchange your property. 306 BRYSON BLK. Main 8656.

FOR EXCHANGE—I MATCH ANY TRADE, LARGE or small, in farm or city property, in any State. J. A. KING, room 1, Lyon Bldg., Riverside, Cal.

FOR EXCHANGE—BEN WHITE WILL EXCHANGE your present property. 304 BRYSON BLDG., Second and Spring. Member L. A. R. B.

BUSINESS INVESTMENTS—

A SUBSTANTIAL INTEREST IN OLDEST ESTABlished high-class mercantile institution on Puget Sound; can be secured by capable young business man who can assume active part in management; investigation, direct from owner. KENWIN FRENCH, Lock Box 758, Portland, Oregon.

BUSINESS CHANCES—
Of Many Kinds Unclassified.

WANTED—PARTY TO INVEST $2500 WITH SERVices; closed corporation handling patented proposition. Have cash $12,500 contract. All we want is to have you investigate. 319 FERGUSON BLDG.

FOR SALE — 10-STOOL LUNCH COUNTER NEAR 2 car barns and on heavy transfer corner. Just right for man and wife. Doing $15 a day and will do better. Call ROOM 8, 727 S. Central ave.

BAKERY AND LUNCHROOM, ON ACCOUNT OF sickness I will sell this well-paying business for $650, or invoice, clearing $120 a month, and can be increased. Address box 26, FALLBROOK, Cal.

FOR SALE — RESTAURANT; THE BEST PROPOsition in the finest transient location in the city. Owner retires. Established 20 years, same location. Cheap rent. See OWNER 117 S. MAIN.

FOR SALE—OR WILL TRADE SMALL GARAGE with machinery and storage. Address L, box 1446, TIMES OFFICE.

FOR SALE — HALF INTEREST IN GOOD STAPLE, legitimate business on paying basis for $2000. Part cash. Address M, box 127, TIMES OFFICE.

FOR SALE—A GOOD CITY TIMES ROUTE ON easy payments. Address J. B. SNYDER, Times office.

TELEPHONE "WANT ADS."
for insertion in the Sunday Times should be ordered before the rush of business Saturday night.

SECOND-HAND SHOWCASES, ONE ENTIRE FLOOR of maps. See WEBER'S, 316-322 S. Los Angeles st.

WANTED—TO SELL A GOOD CLEANING AND pressing shop. Chance to make big money. Must sell quick. CALIFORNIA STORE, Calexico, Cal.

FOR SALE—A TIMES ROUTE OF 900 SUBSCRIBers in the business district. Inquire J. B. SNYDER, care Times office.

FOR SALE—LUNCH STAND ON PIKE AT LONG Beach; good location; doing good business; bargain for quick sale. Call 240 PIKE.

FOR SALE—CASH. UP-TO-DATE GARAGE BUSIness in new building. Good location. Bargain. BOX 39, CHINO, CAL.

FOR SALE—BUTTER AND EGG ROUTE, WEST side, good outfit. PHONE 22629.

SMALL CASH GROCERY, A LITTLE GOLD MINE. Must be sold. See it, 1900 S. HOOVER.

FOR QUICK ACTION, DROP ANSWERS TO Times "Liners" in Times' letter boxes in downtown office buildings. The locations of the boxes are printed in the first column of The Times "Liner" section.

BUSINESS CHANCES—
Of Many Kinds Unclassified.

REDIPHONES—WE HAVE ON HAND A FEW OF these handy telephone attachments, which are being distributed in connection with coupon books valued at 75 cents each, the coupons being redeemable in classified advertising in THE TIMES. Phone Main 8200 or Home 10091, and our representative will call and attach the "REDIPHONE," collecting at the same time for the coupons delivered. One "Rediphone" only will be delivered to each customer.

FOR SALE—

Splendid mercantile opportunity for live man to grow up with town and have ground on future competition in rapidly-growing suburban town; 2000 people now within mile radius and thousands coming. No place for a has-been, but for a real live wire possessing a few thousand dollars, energy, enthusiasm, foresight and nerve. For such a man and no other, this splendid opportunity is being reserved. For full particulars address FF, box 593, TIMES BRANCH OFFICE.

$175—LUNCH COUNTER, NETS $5 DAILY, TERMS.
$350—PARTNER in office business, books open.
$400—RESTAURANT, near-by town, liquor license.
$850—GROCERY, (west) $20 up daily, livingroom.
CONFECTIONERY, best beach, money maker, snap.
See F. C. SIMPSON, 202½ S. Broadway.

FOR SALE—INTEREST IN A GOING PROFITABLE business to reliable party ready to investigate, and act if as represented; this is not a get-rich-proposition, but a solid business with a good future; needing $1500 to finish work under way to increase output. Address O, box 409, TIMES BRANCH OFFICE.

A SURE WINNER, FIRST-CLASS RESTAURANT, busy street, transfer corner, 2 years' lease, established 2 years; fixtures and equipment, all complete; absolutely no opposition; high-class trade; good profits; no service less than 25 cents; cost $400; price $2000. See COAST CO., 123½ S. Spring.

RESTAURANT MAN, LOOK. BIG CHANCE TO buy cheap for cash, going place, seats 180, cheap rent; good lease, first-class liquor license; investories over $10,000; must be sold this week. Owner ill. Address VL, box 359, TIMES BRANCH OFFICE.

A FIRST-CLASS RETAIL SHOE AND REPAIRING business in one of the best little towns in southern California; all up-to-date repair machinery and no opposition; repairing runs from $250 to $300 per month, and retail sales average $500 monthly; cheap rent and good location; will sell cheap for cash, as I must get outside on account of failing health. Address N, box 250, TIMES OFFICE.

WANTED—PARTY TO INVEST $50 TO $150, MERchandise, all in your name, money guaranteed, exclusive State rights given, our goods are a turnable if not sold. No experience necessary. Showroom, 607 HAYWOOD HOTEL. Come up, 9 a.m. to 12 m., or 2 to 9 p.m. Ask for Mr. Sturgeon.

FOR SALE—AN ALLOTMENT OF MANUFACTURing stock at 25 per cent. par. Two responsible officers of the company will guarantee to sell same at 100 per cent. par. Same is as safe an investment as U. S. bonds. Here is a chance for big returns. Address N, box 225, TIMES OFFICE.

FOR SALE—ONE OF THE BEST-PAYING SALOONS and family liquor stores in Oakland. Will sell liquor store separate if desired. Excellent location, lease, reasonable rent, separate entrance; one floor; covers 6000 square feet. Apply A. & K. HAAS, 483 Seventh st., Oakland, Cal.

FOR SALE—BAKERY DOING BIG CASH BUSINESS (Fixed auto delivery car), complete stock on hand, fine paying trade; will sell at 90 cents on the dollar; for this money maker, in choice residence district. Particulars, CORAY REALTY, 1359½ S. Spring.

BOOK AND STATIONERY STORE. FINEST AND largest in Southern California practically no competition; very prominently located; doing $30,000 yearly business; established 15 years; will sell at invoice, about $15,000. Call 535 UNION OIL BLDG.

WOULD YOU LIKE TO LEASE A MODERN hotel, completely furnished, operating now successfully, fine location. Cafe in connection already leased. If you are interested address V.W., box 296, TIMES OFFICE.

TAILOR. BEST OPENING IN SOUTHERN CALIfornia for man in town of 1800 people, close to Los Angeles. Good demand for pressing and cleaning. Call on MR. WALDO, 202 Hollingsworth Bldg.

MAN TO TAKE ACTIVE INTEREST IN ESTABlished business, manufacturing article which is a necessity to every automobile owner; $5000 used for advertising campaign and further factory equipment. Address Box 73, TIMES OFFICE, Pasadena.

FOR SALE—A BARGAIN.
I am going to leave town and must sell my cigar stand at 1100½ BROADWAY, Glendale, corner location, with a good business. Will sell at invoice price.

IF YOU WILL INVEST $100 TO $500, WILL POSItively guarantee 1 to 500 per cent. profit. Highest references given; a new and simple proposition. All money secured by merchandise. Call 607 HAYWARD HOTEL.

WANTED—GENTLEMAN REFERENCE, BUY SICK partner's interest, $1250; general brokerage business, fine opening for right party; $12,000; retiring with owner, as an owner of above properties. 432 UNION OIL BLDG.

FOR EXCHANGE—160 ACRES, HUMBOLDT COUNTY, California; $9000, clear. 160 acres Dallas county, Missouri, $4000, clear. Want income equity, one or both; assume balance.
J. C. GREEN,
Main 7700. 1030 Van Nuys Bldg. 11580.

FOR EXCHANGE—HAVE NICE RESIDENCE IN large eastern city, clear, $10,000; will trade for income-bearing property here and $4000 to eastern home. MORRIS H. WILSON, Pomona, Cal.

FOR EXCHANGE—A $10,000 EQUITY IN HANDsome Los Angeles residence for clear farm, within 300 miles of New York City. Address I, box 200, TIMES OFFICE.

FOR EXCHANGE—
Real Estate, Miscellaneous.

FOR EXCHANGE—
GLENDALE, CAL. — MINNEAPOLIS, MINN.
Glendale-Splendid big [illegible] immediately, West Central ave. boulevard, block to cars, restricted, all improvements in; equity $650.

ALSO
Minneapolis—Hardwood finished flats, close in, on double-tracked granite-paved car line, near parks and public library; $10,000; mortgage $5000, submit a good home, west side city, to $10,000 for both equities; or vacant west side. Can make most liberal deal.
WM. E. DE WITT,
A5453. Exchange Specialist,
223 Security Bldg.

FOR EXCHANGE—I OWN APPROXIMATELY $100,000 unincumbered interest in one of the best places in Los Angeles county. Will sell or exchange for high-class city or ranch property. Address O, box 572, TIMES BRANCH OFFICE.

FOR EXCHANGE — WILL TRADE BRAND NEW, high-grade Studebaker touring car for property of equal value, $3500, provided you can get me a loan of $1500 on the property. Address N, box 309, TIMES OFFICE.

FOR EXCHANGE—NICE 6-ROOM COTTAGE, PASAdena, close in, large lot; submit to $2600 clear Los Angeles property. HUBBARD & HALL, 506 Van Nuys Bldg. Main 8675.

FOR EXCHANGE—1 PER CENT. COMMISSION; EXchange everywhere. MUTUAL BENEFIT EXCHANGE, 220 Story Bldg.

FOR EXCHANGE — W. L. & J. ARMANTAGE will exchange your property. 306 BRYSON BLK. Main 8656.

FOR EXCHANGE—I MATCH ANY TRADE, LARGE or small, in farm or city property, in any State. J. A. KING, room 1, Lyon Bldg., Riverside, Cal.

FOR EXCHANGE—BEN WHITE WILL EXCHANGE your present property. 304 BRYSON BLDG., Second and Spring. Member L. A. R. B.

BUSINESS INVESTMENTS—

A SUBSTANTIAL INTEREST IN OLDEST ESTABlished high-class mercantile institution on Puget Sound; can be secured by capable young business man who can assume active part in management; investigation, direct from owner. KENWIN FRENCH, Lock Box 758, Portland, Oregon.

BUSINESS CHANCES—
Of Many Kinds Unclassified.

WANTED—PARTY TO INVEST $2500 WITH SERVices; closed corporation handling patented proposition. Have cash $12,500 contract. All we want is to have you investigate. 319 FERGUSON BLDG.

FOR SALE — 10-STOOL LUNCH COUNTER NEAR 2 car barns and on heavy transfer corner. Just right for man and wife. Doing $15 a day and will do better. Call ROOM 8, 727 S. Central ave.

BAKERY AND LUNCHROOM, ON ACCOUNT OF sickness I will sell this well-paying business for $650, or invoice, clearing $120 a month, and can be increased. Address box 26, FALLBROOK, Cal.

FOR SALE — RESTAURANT; THE BEST PROPOsition in the finest transient location in the city. Owner retires. Established 20 years, same location. Cheap rent. See OWNER 117 S. MAIN.

FOR SALE—OR WILL TRADE SMALL GARAGE with machinery and storage. Address L, box 1446, TIMES OFFICE.

FOR SALE — HALF INTEREST IN GOOD STAPLE, legitimate business on paying basis for $2000. Part cash. Address M, box 127, TIMES OFFICE.

FOR SALE—A GOOD CITY TIMES ROUTE ON easy payments. Address J. B. SNYDER, Times office.

TELEPHONE "WANT AD."
for insertion in the Sunday Times should be ordered before the rush of business Saturday night.

SECOND-HAND SHOWCASES, ONE ENTIRE FLOOR of maps. See WEBER'S, 316-322 S. Los Angeles st.

WANTED—TO SELL A GOOD CLEANING AND pressing shop. Chance to make big money. Must sell quick. CALIFORNIA STORE, Calexico, Cal.

FOR SALE—A TIMES ROUTE OF 900 SUBSCRIBers in the business district. Inquire J. B. SNYDER, care Times office.

FOR SALE—LUNCH STAND ON PIKE AT LONG Beach; good location; doing good business; bargain for quick sale. Call 240 PIKE.

FOR SALE—CASH. UP-TO-DATE GARAGE BUSIness in new building. Good location. Bargain. BOX 39, CHINO, CAL.

FOR SALE—BUTTER AND EGG ROUTE, WEST side, good outfit. PHONE 22629.

SMALL CASH GROCERY, A LITTLE GOLD MINE. Must be sold. See it, 1900 S. HOOVER.

FOR QUICK ACTION, DROP ANSWERS TO Times "Liners" in Times' letter boxes in downtown office buildings. The locations of the boxes are printed in the first column of The Times "Liner" section.

SWAPS—
All Sorts.

FOR EXCHANGE—$800 EQUITY IN CLOSE-IN cottage in Whittier, 5 rooms and bath, plenty of fruit. Want horse, surrey, harness, cow, chickens and some implements for light ranching. Might consider small car in good condition. Balance like rent. 181 N. NEWLIN, Whittier, Cal.

FOR EXCHANGE—5 ACRES GOOD LAND WITH water, Alpaugh, Tulare county, $600 incumbrance, $150, 3 years. Want lot; will assume. Address O, box 5066, TIMES BRANCH OFFICE.

FOR EXCHANGE—LOTS, WESTERN AVE. WANT automobile, piano player, tailoring, team of horses or what have you? MR. McGREAL, F7004.

FOR EXCHANGE—OR SALE—GOOD 2400-LB. TEAM of mules; will exchange for cow, chickens or automobile and pay difference. Call at 1707 S. MAIN st.

SWAPS—
All Sorts.

FOR EXCHANGE—
I have just paid in up to date $1200 on a choice lot in rapidly growing district, for certain reasons cannot make any more payments. Will exchange for what have you? Address FM, box 534, TIMES BRANCH OFFICE.

FOR EXCHANGE—
Have a nice located business lot, price $1800. Paid in $976. What am I offered for the equity? Address FM, box 535, TIMES BRANCH OFFICE.

FOR EXCHANGE—NEW VIOLIN AND BOW AND 36 pieces for second-hand cash register. HULFF SCHOOL OF MUSIC, Broadway 2282.

MONEY TO LOAN—
Real Estate and Improvements.

MONEY TO LOAN ON REAL ESTATE
Lots, residences, apartments, stores, flats, ranches.
IN SUMS OF $50 TO $100,000.
Cash for first mortgages.
Straight building loans a specialty.
Interest at 6, 7 and 8 per cent. and up.
Advice free. Appraisement free.
No delays, no red tape. Any sum desired.
Large and small city loans a specialty.
Bond issues for erecting big buildings sold.
Street Bonds purchased.
CONSOLIDATED MORTGAGE COMPANY,
310 Douglas Bldg. Phone Main 783.

CITY AND COUNTRY LOANS. LOWEST RATE. Want applications for $1000, $2000, $5000, $20,000. Will buy first and second mortgages, trust deeds and notes.
R. W. CROWE,
Broadway 7700. 939 Security Bldg. P6046.

MONEY TO LOAN—
FIRST MORTGAGE LOANS at 7 per cent. Interest only. No delays. Security always available. Property inspected by our assessors immediately upon receipt of application. One per cent. commission.
AMERICAN MORTGAGE COMPANY,
611-613 S. Hill st.
10945. Phone Broadway 2468.

MONEY TO LOAN—
First mortgage loans on approved real estate, city or country. Straight building loans a specialty. Prompt attention and careful service; charges moderate.
Geo. Bradbeer, Manager Loan Dept.,
GUY M. RUSH CO., 725 S. Hill st.
Phones: 10090; Main 695.

TO LOAN—MONEY.
On city or country property, improved or unimproved, at current rates.
Prompt attention given to all applications.
T. C. GORDON & CO.,
Main 3051. A2129. 706 Story Bldg.

WILL BUILD FLATS, BUNGALOWS, APARTMENTS and furnish all money. If you have clear lot place, specifications and estimates furnished free of charge. Building loans a specialty. E. F. & S. SYNDICATE, 621 L. A. Investment Bldg. Main 2013; F7018.

MONEY TO LOAN ON REAL ESTATE—
$50 to $50,000.
We inspect property same day application is made. Free expert, free advice, free appraisement. We quote right; good businesses and good deals. Our own funds loaned on straight building loans.
MATTHEWS, TILDEN & COMPANY,
229 Douglas Bldg., corner First and Spring.

TO LOAN—
$200 to $75,000.
Per Building Loans.
For Straight Mortgages.
For Deeds of Trust.
Our Motto—Quick Action.
SOUTHERN CALIFORNIA INVESTMENT CO.,
416 Laughlin Bldg. A1645; Bdwy. 4178.

MONEY TO LOAN—6 TO 8 PER CENT. SAVE YOUR COMMISSION. SEE EXAMINING GENERAL AGENCY OF WESTERN STATES LIFE INSURANCE CO. If your loan is good, can make same in 24 hours. Prefer Wilshire, southwest or downtown business property. 201 AMERICAN BANK BLDG., Second and Spring sts.

TO LOAN—
$500, $1500, $2500, $5000,
$10,000, $25,000.
Must place at once.
7 Per Cent.
Bunch, [illegible] City,
A4827. 302 H. W. Hellman Bldg.
Main 5474.

TO LOAN—MONEY—
ANY AMOUNT
ON CITY OR COUNTRY PROPERTY.
APPLY TO OWNER, 1 LOVE DEPOT.
ROBERT MARSH & CO.
203 MARSH-STRONG BLDG.
NINTH, SPRING AND MAIN STS.
HOME 10178. MAIN 8040.

MONEY TO LOAN—
MORTGAGE LOANS.
On city or country property. Improved or unimproved.
L. G. BRAUN,
F1267. 506 Security Bldg.

TO LOAN—$500 TO $20,000, SUMS TO SUIT.
City or country property.
Lowest rates.
R. W. MOYER, Money waiting.
F3107, Main 1311. 316 Title Ins. Bldg., Fifth and Spring.

TO LOAN—OUR OWN MONEY ON REAL ESTATE. FIRST or SECOND trust deeds bought; quick action. We buy commercial paper; also handle investments. JULIUS HARRIS, 415 Trust and Savings Bldg. A1774.

$500,000 TO LOAN—
On city or country, improved or unimproved; any amount from $2000 up.
FRANKLIN HARPER,
F3672 or Main 984. 1030 Hollingsworth Bldg.

TO LOAN—LARGE AND SMALL AMOUNTS TO loan on improved city property and farm lands.
H. C. HOLLINS,
729 Story Bldg.
F3886. Main 7194.

MONEY TO LOAN—IN LARGE AND SMALL amounts, at current rates, on collaterals and real estate, improved or unimproved; city or country.
O'DONNELL & IRVINE,
Established 1886. 311-12 Douglas Bldg.

I WILL LOAN TO PRIVATE PARTY OR BUILDER from $750 to $7500 for building bungalows, sale or apartments of small business block; 6 per cent. net. No brokers need apply. Address LEMLER, JJ, box 260, TIMES OFFICE.

$4000 CASH ON HAND TO PLACE ON IMPROVED city real estate at 6 per cent. interest. No commission. Also other sums from $500 up. Quick action. No delay. HERVEY M. FORTER COMPANY, 1106 L. A. Investment Bldg.

MONEY TO LOAN—ANY AMOUNT ON VACANT OR improved, building or business property. CHANDLER, CASSOU & CO.
F3121. 606-604-606 Bradbury Bldg. Main 2713.

PRIVATE MONEY, 5 AND 7 PER CENT. CITY OR country and building loans. LOCKHART & MOON, 731 H. W. Hellman Bldg. A3776; Main 5078.

$15,000 FOR IMMEDIATE INVESTMENT IN SHORT-time loans on mortgages, trust deeds or contracts. We also purchase same.
ESTES & ARNOLD,
A3409. 1011 Trust & Savings Bldg. Main 4905.

PLENTY OF MONEY ON HAND FOR EITHER first or second mortgage loans on good city security. Rates reasonable. WILLIAMS LAND & LOAN CO. A2983, 618 Grant Bldg., Main 2831.

MONEY TO LOAN—$50,000, CURRENT RATES, sums $1000 and up. Prefer flats or other income. Owners apply. GEO. CHANDLER, 634 J. W. Hellman Bldg.

TO LOAN—$1000, $2000, $3500, $5000, 7 PER cent., on improved city property, residences or income, not over 50 per cent. valuation. S. J. CHAPPEL, 417 Limner Bldg.

TO LOAN—$1000, $2000, $3000, LOWEST RATES, MONEY waiting; also pay cash for trust deeds and mortgages. For quick deals, see BAIRDSKI, 203 Bryson Bldg.

MONEY TO LOAN—R. W. POINDEXTER, 600 WILCOX BLDG. Mortgage loans, building loans a specialty. If you want to loan or borrow, see us. Reference, First National Bank.

MONEY TO LOAN—WE HAVE $50,000 TO LOAN on first mortgages at 6 per cent.
BANKERS BOND AND MORTGAGE CO.,
Main 174. 1011-1019 Washington Bldg. 60388.

MONEY LOANED ON REAL ESTATE, LISTED stocks, bonds and other good security. Rates and commercial paper bought. TRADERS EXCHANGE, 231 Bryson Bldg. Bdwy. 5199. A5402.

$50,000 TO DIVIDE, CITY OR COUNTRY—
Low rates, no delays. Phone advice.
FRANK D. TATUM & CO.,
Main 176. 631 Title Insurance Bldg. F2135.

MONEY TO LOAN ON TRUST DEEDS AND AUtomobile. If you want QUICK action see STEELE, 817 Van Nuys Bldg.

ALWAYS READY, $200 TO $1500, IMPROVED OR vacant, second loans, also DE LA PENA, 219 Union Oil Bldg.

FARNSWORTH BROS MAKE LOANS ON REAL estate, building loans a specialty. 1028 VAN NUYS BLDG. F1209. Main 4096.

TO LOAN—6 AND 7 PER CENT., BUT MUST BE first-class city. BLACKMORE, 306 Security. F2861; Main 540. No agents.

TRUST DEEDS, FIRST OR SECOND, ALSO FIRST mortgages. See GILLIES, 222 Story Bldg. 63092; BROADWAY 1256.

FIRST AND SECOND MORTGAGE LOANS. MONEY waiting. ERNEST K. FAIR CO., 421 Grant Bldg. F6296.

OWNERS, PLENTY 7 PER CENT. MONEY FOR bank loans; papers free.
GEO. H. PILLEY, Title Bldg.

MONEY TO LOAN—REPRESENT PRIVATE PARties. IRVING L. MAYER,
F2080; Bdwy. 2980. 827 Story Bldg.

MONEY TO LOAN—MURLIN & McCOMAS LOAN on mortgage. Satisfaction guaranteed. 533 HOLLINGSWORTH BLDG.

HAVE $4000, $5000, $20,000, 8 PER CENT. city or country; many smaller amounts. KING, F6270.

TO LOAN—6, 7 AND 8 PER CENT. MONEY. Liberal appraisements; quick action. FRED J. TOOLE, A4189. Bdwy. 1568.

$100 TO $500 ON CONTRACTS, FIRST AND SECond mortgage money waiting; BOWDEN, 444 Citizens National Bank. A2807.

MONEY TO LOAN ON REAL ESTATE IN SUMS from $1000 to $10,000, free appraisements. BRUNTON CO., 403 Union Oil Bldg. A4047.

FIRST MORTGAGES AND CONTRACTS BOUGHT. Loans made. OWN FUNDS. TECHENTIN, 629 Security Bldg. Afternoons.

TO LOAN — $4000, POSSIBLY $6000, CITY OR country. No agents. BLACKMORE, 306 Security. F2861; Main 540.

MONEY TO LOAN ON CITY OR SUBURBAN REAL estate. ROBT. M. CAMPBELL, 641 Chamber of Commerce Bldg. Phone A5020.

MONEY TO LOAN WITHOUT COMMISSION, $2000, $1000, 7 per cent. Address N, box 211, TIMES OFFICE.

HAVE CLIENT WITH $1000 TO $3000 TO LOAN ON real estate at 8 per cent. 1611 ORANGE DRIVE, Hollywood.

TO LOAN—$500 TO $20,000, CITY OR COUNTRY. 831 H. W. Hellman Bldg. R. EARNEST & CO. A4787; Main 5553.

HAVE $5500 FOR BUILDING LOAN; PREFER ALL in one loan; might divide. PHONE 21931.

MONEY LOANED—CONTRACTS AND MORTGAGES bought. A. McCALL, 314 Bullard Block.

MONEY TO LOAN—
Salaries and Chattels.

LOANS—$10 TO $100.
Anybody housekeeping can get the amount they need on easy terms; no delays; no fuss or annoyance. You get the money quickly. Nearly everybody borrows from us. Get all your bills together. Confidential loans to ladies. If unable to call, write or phone, and our agent will call with particulars.
PARK LOAN AND CREDIT CO.
Rooms 307-308, Broadway Central Bldg.
424 S. Broadway. Phone Main 6046.

IF YOU WANT A RELIABLE PLACE TO BORROW money in small amounts you will make no mistake by coming to us. Easy weekly or monthly payments. Let us tell you more about it at our office.
CENTRAL LOAN COMPANY,
309 Security Bldg. 310 S. Spring st.
Phones: F6512. Main 4018.

PRIVATE LOANS PRIVATE
QUICKLY MADE. IF YOU ARE KEEPING HOUSE, SEE US.
GERMAN-AMERICAN LOAN CO.,
ROOMS 701-702 DELTA BLDG.
MAIN 6257. 426 S. SPRING ST. F2153.

LOANS—LOANS—LOANS—
REASONABLE RATES AND EASIEST TERMS.
FIDELITY LOAN CO.,
228 W. Fourth, corner Fourth and Silver.
Phones: Home F5422. Bdwy. 5171.

DIAMOND LOANS, 1 TO 2 PER CENT. KUNEL, 302-307 Stimson Bldg., 3rd and Spring. Established 13 years. Any reference. Diamonds kept bank vault. WE BUY DIAMONDS ALSO.

LOAN ON DIAMONDS, CONFIDENTIAL. BANK references, FRITCH-LAUGHLIN, 710 Grant Bldg. Fourth and Spring.

SALARIED MEN AND WOMEN ACCOMMODATED without delay or publicity. SOUTHERN CREDIT CO., 411 G. T. Johnson Bldg.

MONEY WANTED—
Real Estate and Collaterals.

WANTED—
EXCEPTIONAL.
$2000 on 30 acres near Artesia.
$7000 to replace $7500 bank loan on $20,000 Hollywood property.
$7500—Just sold $22,000, near Washington and Harvard; income.
$10,000—On suburban acre home; house alone cost $35,000.
$12,500—On 120 acres improved near Garden Grove, worth $50,000.
$12,000—On 130x130; two-story brick corner, worth $40,000; rent $4000.
$15,000—7 per cent.; to replace $15,000, 6 per cent. bank loan on $50,000 city business block.
$16,500—On $40,000 close-in brick apartment.
$20,000—On steady 29 acres, south of city, near Washington Blvd., for which owner has refused $80,000. Income $4000.
A. J. PATTEE, 607 Story Bldg. Main 1980; F6748.

WANTED—
LOANS PLACED SAFELY.
I have had years of experience in loaning money and have thoroughly familiar with property values. I will loan your money safely and secure for you the highest rate of interest. No charge.
J. R. BINFORD,
205 Equitable Savings Bank Bldg.
Main 4233. A2996.

WANTED—MONEY.
We have on hand at all times a most extensive list of first mortgages bearing from 6 to 8 per cent. Interest. The properties covered by these mortgages are in all cases inspected by us and recommended.
AMERICAN MORTGAGE COMPANY,
611-613 South Hill st.
Home 10945. Phone Broadway 2468.

WANTED—MONEY.
MR. CONSERVATIVE MAN,
Can sell up to $25,000 good "Agreements of Sale" on property upon which 25 per cent. to 50 per cent. has been paid in. Have title insurance policy in bank of 12th paper financially and otherwise well rated. If necessary it will sign the paper. Investigate. Address FF, box 871, TIMES BRANCH OFFICE.

WANTED—MONEY ON FIRST MORTGAGES.
$600—3 years, 8 per cent., on lot 25x135, with building, used as residence and garage on Pasadena, near Kinsperry Drive, Hollywood; value $1200.
$1800—3 years, 8 per cent., on lot 40x100, on Crocker st., near 4th; value $3500; 6-room house; value $1800.
CONSOLIDATED MORTGAGE COMPANY,
310 Douglas Bldg. Phone Main 783.

WANTED—$2800, 5; OWNER'S HOME, 20TH ST., $6000.
$1,200—5; 5-room bungalow, Boyle Heights, $2700.
$1,500—5; 5-room bungalow, Boyle Heights, $3500.
on Venice line. Income $6000; value $60,000.
$9000—5; 2 two-story residences; one 5-room bungalow; 4 lots. Income $1200; value $15,000; close in.
W. SWICKET, A5042; Broadway 5122.

WANTED — FUNDS TO LOAN. BANKER NEAR Los Angeles desires to get in touch with private parties with money to loan on first mortgages on alfalfa land, and occasionally on city property. Will pay between 7 and 8 per cent. net. Will look after title insurance, taxes, and collect interest. Address A, box 1, TIMES OFFICE.

WANTED—MONEY.
$20,000 mortgage for sale, bearing 7 per cent. interest, dated July 1, for 5 years, made by man worth $150,000 and indorsed by $250,000 corporation, property worth $42,000. Address PO, box 509, TIMES BRANCH OFFICE.

WANTED—UNUSUAL OPPORTUNITY TO PLACE $2500 now; will earn 12 per cent. Established business. Want party for working active connection. Excellent proposition for widow or teacher. Highest references. Principals only. Address F. E., box 231, TIMES BRANCH OFFICE.

WANTED—$1800 FOR 3 YEARS.
8 PER CENT. INTEREST.
TO CONSTRUCT 4 BUNGALOWS IN HIGH CLASS SECTION.
J. M. CLOSE,
1311 WASHINGTON BLDG.

WANTED—
$12,500 at 6 per cent. on Vermont ave., corner near Adams; improved with brick stores, good income; value $25,000. F. N. WELLS, 705 Union Oil Bldg. A5737; Main 1475.

WANTED—$12,000. AT ONCE.
6 PER CENT.
On close-in apartment income; under lease, $2960 yearly. Value $20,000. Principals or agents.
WM. M. DEWITT.
A5452. 223 Security Bldg.

WANTED—MONEY.
$30,000—Short time mortgages in sums of $1500 to $6000 on close in improved ranches, 40 per cent. back of value; 7 per cent., 2 years; 8 per cent., 1 year; choice security wanted. JULIUS HARRIS, 415 Trust and Savings Bldg. A1774.

WANTED—
$10,000, 7 per cent., on 60-ft. corner improved with 2 houses with income of $110 per month; now listed—location best of West 7th near Figueroa, 1st class; value $15,000. Principals. Call at 1000 UNION OIL BLDG.

WANTED — $4000 AT 8 PER CENT., 5-ROOM residence in West Adams Heights. Close to Normal. Fine district. Let us explain. Commission to agents. MR. WOOD or MR. GREGG, 404 Pay Bldg. F6095; Main 2113.

WANTED—$5000 CITY, $5500 REDLANDS ORange grove, $15,000 city acreage, 7 per cent., $10,000 Cal. Gold, $10

Classified Liners.

THINGS ON WHEELS—
All Sorts.
Automobiles.

FOR SALE—

MOBILIZATION COMPLETED.

We have gathered together an ARMY of several makes of standard, slightly used cars, taken in trade by RAPID-FIRE sales of our new 1915 model (UNRECHILLED WINTON 6'S). Profits having been assured by MORE CAR SALES, we are going to SACRIFICE the used cars. Get that car you intend buying before this stock is exhausted.

We guarantee our Used Cars.
A Ll Cars thoroughly overhauled.
R eliability and Durability our Watchword.
I t's the best chance you will ever get.
S acrified to make room.

H ow can you afford to miss this chance?
E very car repainted.
L ook at these before purchasing.
L ast chance.

For further information or demonstration call

MR. MERRILL,
Broadway 4180, or Home 50624.

THE WINTON MOTOR CAR CO.

FACTORY BRANCH.

1225-31 S. Flower st.

CADILLAC RESULT CARS—THESE ARE NOT ordinary second-hand or rebuilt cars, but have been thoroughly overhauled and put in shape as near as new. They will carry our written guarantee. Two cars to be sold at once. DON LEE, 12th and Main.

1913 PACKARD "48," FOR SALE REASONABLE. Can be seen at 6234 S. FIGUEROA. Home 57174.

A GENUINE BARGAIN—
$400 will buy a forty-five 5-passenger touring car, with the following extras: Speedometer, electric lights, Gray & Davis starter, demountable rims, one extra tire, etc.; cost $2200; in perfect running order; guaranteed anywhere; must raise money at once. Address owner, box 1, TIMES OFFICE.

IF A LITTLE MONEY WOULD HELP YOU OUT will I will trade you a car that will make new car made for knocks. Want a 1914 Ford for my car. Miles is a 1912 Metz roadster, in fine shape; body almost perfect; motor O.K. MURRAY, 745 Central ave. Broadway 3081.

1912 OVERLAND TOURING CAR JUST RECEIVED LY OVERHAULED THROUGHOUT; NEW TIRES, NEW SEAT COVERS AND TOP; THE BEST VALUE IN TOWN AT $500; ON EASY TERMS. THE BRANT MOTOR SALES CO., 2600 W. PICO. NEAR HILL ST.

WANTED—FOR CASH TO $1000, STUDEBAKER touring car; must have starter and demountable rims; private party; send all particulars to Address K.L., box 500, TIMES OFFICE.

HAVE 6-CYLINDER, 7-PASSENGER, A-1 condition, high-class touring car; must be sold for cash this week; $1000 is the price. Call 1004 N. LOS ANGELES ST.

TOURING CAR AT THE LOWEST PRICES
Ever Offered for Buying.
Hartford "50," and 50 others.
1020-21 S. BROADWAY.

EXCHANGE—
1915 6-cylinder roadster, equipped with electric lighting and starting system; used only a few months; will exchange for land or lots; must be close in. MILLER, 1205 S. GRAND AVE.

1912 STUDEBAKER SIX, FULLY EQUIPPED WITH ELECTRIC STARTER, GENERATOR AND LIGHTS, TWO EXTRA TIRES, ALL OTHER EXTRA EQUIPMENTS; RUNS AS GOOD AS NEW; VERY FAST TERMS. THE BRANT MOTOR SALES CO., 2600 W. PICO, NEAR HILL ST.

$250 DOWN AND BALANCE $40 PER MONTH, or monthly payments to suit purchaser, buys a 1914 slightly used 5-passenger 50 H.P. car, in elegant condition, and fully guaranteed. GRAND AVE.

FOR SALE—$7 OWNER, PIERCE-ARROW 38 motor, 1913 5-passenger touring car; first-class condition. Can be bought at once for cash. Owner leaving city. 700 MARINE ST. Phone Wilshire 872.

FOR SALE—1913 OVERLAND 5-PASSENGER touring car; 7000 miles; engine just as good as new. Looks like new. A bargain; must sell. Phone 40358. C. M. KAWAHARA.

FOR EXCHANGE—WANT LIGHT DELIVERY auto, have large well-located lot; should be worth $1000; mortgage $300. A 1 proposition. 4008 S. Vermont ave. Phone 20020.

FOR SALE—32 H.P. DETROIT electric starter, electric lights; in fine condition; a bargain. Can be seen at 1225 S. FLOWER ST. Phone 57174.

ONE-TON ROYAL TOURIST TRUCK, JUST BODY BUILT, OVERHAULED AND PAINTED; FIRESTONE TIRES PUT ON THE REAR; EASY TERMS. THE BRANT MOTOR SALES CO., 2600 W. PICO, NEAR HILL ST.

FOR EXCHANGE—CLEAR LOT OF 50X150 feet, on Pasadena car line, for small touring car. Price of lot $1000. Address owner, box 375, TIMES OFFICE.

WANTED—
ONE HUNDRED PRESTO-LITE TANK SIZE CASH PAID. 87116 S. MAIN ST. EQUIPMENT CO., 1227 S. MAIN ST.

FOR EXCHANGE—1915 LIGHT 6-CYLINDER passenger touring car; will exchange for land or starting system; $1000; will consider low mileage. MILLER, 1205 S. GRAND AVE.

MACHINE MY 1912 OVERLAND TOURING CAR, equipped with electric lights and starter; in fine condition, and will sell at a bargain. Call at 1229 SOUTH MAIN or telephone 57174.

BY ENGLISHMAN WHO MUST RETURN immediately, brand-new 7-passenger Locomobile touring car; will be sold at a sacrifice. Apply Room 400, 334 S. Hill st.

WANTED—LATE MODEL CADILLAC OR MOON roadster, in exchange for 5-passenger touring car, value $1700. Call 45 st Pasadena ave., value $1700. Call 1028 evenings.

$160 UPON DELIVERY AND $10 PER MONTH will put you in possession of a 1914 5-passenger touring car; must be sold; bargain; see it today. 12191. DEMMITT COMPANY, 120 North Main.

WANTED—AUTOMOBILE BODY, STATE make, style, full particulars and price. BOX 1254, Los Angeles.

LATE MODEL ROADSTER WITH FOUR good tires; $175 down, $25 monthly. 1004 S. LOS ANGELES ST.

HAVE 2800 MERIDAN PAINT ONLY 1000 mile, will give or take $1000. 1218 SOUTH TRIPP.

FOR SALE—5-PASSENGER, FORE-DOOR 1914 Ford, mechanically perfect, just been repainted. Best cash offer accepted. Call WEST 8th.

TEN ACRES, CLEAR LAND AND HIS OWN motor, IN ROSEMONT, 411 Lissey bldg. Rooms 9 to 12.

FOR SALE—1912 6-CYLINDER, 7-PASSENGER Thomas, chain drive, electric lights, etc. Will trade for real estate. Call WEST 12th.

FOR SALE—A BARGAIN, 30 HP. 1912 7-passenger, in A 1 condition. Call 1007 S. ALEXANDRIA AVE.

FOR SALE—FIVE-PASSENGER TOURING CAR; 1914 model; in A 1 condition; a bargain. 209 N. SAN PEDRO ST. ALSO.

WANTED—FIVE-PASSENGER TOURING CAR; must be in good condition and cheap for cash. 1007 WEST JEFFERSON. Phone West 6th.

FOR SALE—1915 R.C.H., 5-PASSENGER, overhauled and in fine condition; fully equipped and has never been run. Call 57026. 1020 BROADWAY.

BEAUTIFUL FIVE-PASSENGER 1913 FORD; 1914 model; 4150 down, $25 month. 916 S. FIGUEROA.

MONEY TO LOAN ON TRUST DEEDS AND mortgages. 1st and 2d. 607 HOLLINGSWORTH BLDG., 6th and Spring sts.

WANTED—AUTO REPAIR WORK AND storage, 25c per hour. Brand New Garage, 1017 S. Olive st.

AUTO TIRE STORE MOVED TO 711 S. OLIVE ST. Phone Broadway 6822.

TIRES! AUTO PARTS! CHEAP! BARGAINS! Send for our catalog. AUTO SUNDRY CO., Pico at Figueroa st.

WANTED—SECOND-HAND FORDS; MUST be cheap. WM. FRENNFELDT, 1200 S. Main st. Glendale.

OVERLAND FIVE-PASSENGER 1914 MODEL, fine condition, $150 down, $25 month. 916 S. LOS ANGELES ST.

FOR EXCHANGE—ATTORNEY'S EQUITY IN fine lot, value $1700. Call WILSON, 1028 evenings.

WANTED—TO BUY FORD TOURING CAR; must be cheap for cash. Address K.L., box 500, TIMES OFFICE.

HAVE 6-CYLINDER, 7-PASSENGER, A-1 condition, high-class touring car; must be sold this week; $1000 is the price. Call 1004 N. LOS ANGELES ST.

TOURING CAR AT THE LOWEST PRICES
Ever Offered for Buying.
Hartford "50," and 50 others.
1020-21 S. BROADWAY.

EXCHANGE—
1915 6-cylinder roadster, equipped with electric lighting and starting system; used only a few months; will exchange for land or lots; must be close in. MILLER, 1205 S. GRAND AVE.

1912 STUDEBAKER SIX, FULLY EQUIPPED WITH ELECTRIC STARTER, GENERATOR AND LIGHTS, TWO EXTRA TIRES, ALL OTHER EXTRA EQUIPMENTS; RUNS AS GOOD AS NEW; VERY FAST TERMS. THE BRANT MOTOR SALES CO., 2600 W. PICO, NEAR HILL ST.

$250 DOWN AND BALANCE $40 PER MONTH, or monthly payments to suit purchaser, buys a 1914 slightly used 5-passenger 50 H.P. car, in elegant condition, and fully guaranteed. GRAND AVE.

FOR SALE—$7 OWNER, PIERCE-ARROW 38 motor, 1913 5-passenger touring car; first-class condition. Can be bought at once for cash. Owner leaving city. 700 MARINE ST. Phone Wilshire 872.

FOR SALE—1913 OVERLAND 5-PASSENGER touring car; 7000 miles; engine just as good as new. Looks like new. A bargain; must sell. Phone 40358. C. M. KAWAHARA.

FOR EXCHANGE—WANT LIGHT DELIVERY auto, have large well-located lot; should be worth $1000; mortgage $300. A 1 proposition. 4008 S. Vermont ave. Phone 20020.

FOR SALE—32 H.P. DETROIT electric starter, electric lights; in fine condition; a bargain. Can be seen at 1225 S. FLOWER ST. Phone 57174.

ONE-TON ROYAL TOURIST TRUCK, JUST BODY BUILT, OVERHAULED AND PAINTED; FIRESTONE TIRES PUT ON THE REAR; EASY TERMS. THE BRANT MOTOR SALES CO., 2600 W. PICO, NEAR HILL ST.

FOR EXCHANGE—CLEAR LOT OF 50X150 feet, on Pasadena car line, for small touring car. Price of lot $1000. Address owner, box 375, TIMES OFFICE.

WANTED—
ONE HUNDRED PRESTO-LITE TANK SIZE CASH PAID. 87116 S. MAIN ST. EQUIPMENT CO., 1227 S. MAIN ST.

FOR EXCHANGE—1915 LIGHT 6-CYLINDER passenger touring car; will exchange for land or starting system; $1000; will consider low mileage. MILLER, 1205 S. GRAND AVE.

LIVE STOCK FOR SALE—
Horses, Mules, Cattle, Etc.

FOR SALE—WE HAVE TWELVE HEAD OF 1200 lb. chunky built horses, all extra well broke and sound, fire and six years old, just out of the big harvest in the north, good bone, good flesh and will sell as cheap as any horse market in the city. Call and get prices before buying elsewhere. 727-739 San Pedro st. Phone Main 2774.
TOWERS & LAMBERT.

FOR SALE—
AUCTION! AUCTION! AUCTION!
TODAY——10 A.M.
COR. 18TH AND SAN PEDRO STS.
We will have for our auction today 60 head of horses, mares and mules, of all kinds; also wagons, harness and harnesses. If you have anything to sell, bring it in.

FOR SALE—TEAM, 1100-LB. BLACK MARES, $110; wagon, $35; also windmills, tanks, pumps, engines, ranch tools. Save half. Material guaranteed. DEMMITT, 120 N. Main. 18191. Broadway 1504.

FOR SALE — THIRTY-FIVE HEAD OF WELL broke and sound horses and mares, four, five, six and seven years old, weighing from 1000 to 1700 lbs. All good colors and will show you how easy or all will work. Or call 727-739 San Pedro st. Phone Main 2774.
TOWERS & LAMBERT.

FOR SALE—$50 BUYS GOOD GENTLE MARE AND harness; weight 1050. 743 E. PICO.

POULTRY—POULTRY SUPPLIES—
For Sale, Exchange, Wanted.

FOR SALE—TODAY, BABY CHICKS, MANY KINDS, 10c, 12½c and 15c. Ducklings, goslings, baby turkeys, rabbits, etc. Visit us. PIONEER HATCHERY, 112 E. Eighth st.

FOR SALE—40 SILVER LEGGED WYANDOTTE LAYing hens, thoroughbred stock, also 50 Flemish Giant rabbits. This stock will be sold at sacrifice. Owner leaving city. Call at 1709 SOUTH MAIN.

FOR SALE — BABY CHICKS; CLOSING OUT 100 week-old White Leghorns at 10c. Phone South 928. F. H. ROGERS, 4509 S. Park ave.

Dogs and Dogs at Stud.

AT STUD. BEAUTIFUL, PEDIGREED SCOTCH Collie. Will sire healthy prize winning pups. 3843 WOODLAWN AVE. 20035.

Cats.

FOR SALE—ANGORA CATS AND KITTEN, ONE white, blue eyes and full grown, $10; one beautiful gold, 10 months old, $25; one cream colored kitten, $10. Phone WEST 2043 or address 2031 W. JEFFERSON.

Rabbits, Bees, Goats, Etc.

FOR SALE—FOUR MILCH GOATS, THESE GOATS are fresh and are just the thing for a family or dairyman. Thoroughbred Angora stock; also four kids for sale. HUSON ROCK, R.F.D. No. 1, Santa Barbara, Cal.

LIVE STOCK WANTED—

WANTED—TO RENT WITH OPTION OF BUYING within 6 months, a team of horses (prefer mares) harness and wagon; must be cheap for cash. 2000 lbs., and not over 6 years old, and in perfect soundness. Address L, box 106, TIMES OFFICE.

WANTED—BEEF COWS, CALVES, FRESH COWS. Highest prices paid. MANNON BROS., 1052 E. 20th. South 2297.

WANTED — CALVES, COWS, BULLS. HIGHEST prices. JULIUS BACK, 127 East 30th place. South 6987, 30434.

ATTORNEYS—
And Counselors-at-Law.

CONSULTATION FREE. DAMAGES, COLLECTIONS, attachments, land frauds, cases and all other legal matters given prompt and efficient attention. 503 GROSSE BLDG., Fifth and Spring. Phone Broadway 2548, Home 42504.

BRING OR SEND US YOUR OLD OR DELINQUENT Accounts, notes or judgments; no charge without success. Legal advice free. BECKER LAW AND COLLECTION AGENCY, second floor Pacific Bldg., Third and Hill. Both phones. Established 1906.

FREE CONSULTATION BY ATTORNEY. ESTATES, collections, real property law. CITIZEN'S LAW AND CLAIM AGENCY, 320 Bryson Bldg. Second and Spring.

I COLLECT BILLS AND NOTES OF ALL KINDS. R. G. ROBERTS, 506 Mason Bldg. Main 3015, F7626.

FREE LEGAL ADVICE, ALL CASES PROMPT AND efficient service, 626 SAN FERNANDO BLDG.

BOILERS—
And Boilermakers.

L. A. BOILER WORKS, MANUFACTURERS OF boilers and tanks; special attention to repair work. 119 REDONDO ST. Phone: East 2256; A1369.

EDUCATIONAL—
Schools and Colleges.

L. A. SCHOOL OF LANGUAGES, 1431½ S. BROADway. The quickest and best system. Try it.

LOST, FOUND, STRAYED—
And Stolen.

LOST — IN MT. ROSE, LARGE BRINDLE AND white bulldog, plain stock. Los Angeles license 2171. Finder kindly notify MRS. W. ALLEN, 4700 Pasadena ave., Los Angeles. Phone East 4150 or Mr. Allen at The Mt. Rose Gravel Plant.

LOST—LADIES' GOLD WATCH, MONDAY, AUGUST 24, on Third st., between Spring and Main, or at the Methodist National Bank; valued as keepsake. Liberal reward if returned to MRS. J. E. ELDRIDGE, 517 Towne ave.

LOST—A POCKETBOOK LOST ON THE STREET, about 12 to 1 p.m. on the 22d, containing clothing and plans. Apply to F. TANASKI. Will reward upon delivery. Address 811 A. OLIVE ST.

LOST—CAMEO BELT PIN ON STEAMER HARVARD, $5 reward. Address L, box 185, TIMES OFFICE.

FOUND—RING WITH INITIALS O. V. M., WITH date 12-25-00. Owner may have same by calling at 1007 N. WESTERN AVE. W. C. BALDWIN.

LOST — GOLD CUFF BUTTON WITH DIAMOND setting. Liberal reward if returned to 526 W. VERNON AVE. Phone Vermont 1221.

LOST—ON WEST 7TH WELLS-FARGO ORDER payable to Mrs. J. H. Pearson. Please Phone WILSHIRE 2310. Reward.

LOST—ONE INGERSOLL YANKEE WATCH WITH chain medal and ribbon fob. Return to Hotel Cadillac and obtain reward. C. W. WATERMAN.

LOST — A BLACK AND WHITE CAT; 5 MONTHS old, in vicinity of Third ave. and Pico. Reward. PHONE 74747.

FOUND—MIDDLE OF AUGUST, NEAR BY BEACH, lady's ring. Address N, box 240, TIMES OFFICE.

LOST—SHELL CAMEO BROOCH IN DOWNtown district. Reward. PHONE 82112.

MANICURING—CHIROPODY—
Facial, Scalp Treatment, Hairdressing.

ELECTROLYSIS, QUALITY HAIRGOODS, BLEACHing, dyeing, shampooing, facial 15c, 25c, shampoo 25c. "FLORENTINE," 327 Mercantile Place at Broadway.

SWITCHES AND ALL HAIR MANUFACTURING, manicuring, face and scalp treatments; dandruff permanently removed. MISS BETH, 845 Maple ave. Phone 71787.

Miss FERGUSON, LATELY FROM NEW YORK, EXpert facial and scalp operator, now located at 548 S. BROADWAY.

CORNS, BUNIONS, CALLOUS, INGROWING NAILS removed. W. J. KALOSKY, room 17, 316½ S. Spring.

NURSE WILL GIVE FACE AND SCALP TREATments at 218 S. BROADWAY, suite 205. Phone 84345.

FACE MASSAGE, SHAMPOOING, SCALP TREATment, electrical treatment, $1; graduate masseuse. 964½ S. BROADWAY.

GOLDEN GATE TOILET PARLORS, 306½ SOUTH BROADWAY. Room 6. Open Sundays. Refined patronage solicited.

FACIAL AND SCALP TREATMENTS, 317½ S. MAIN. Room 4, formerly 115½ S. BROADWAY, Room 44.

SCIENTIFIC MASSAGE, FACIAL AND SCALP treatments, 443 W. NINTH ST.

NEWLY OPENED FACIAL AND GENERAL MASsage parlors at 845 S. GRAND AVE.

MISS TEDDY, FACIAL MASSAGE AND EXPERT scalp treatment. 305 W. NINTH ST.

FIRST-CLASS CHIROPODIST AND MANICURING, 10 a.m. to 9:30 p.m. 316 S. BROADWAY, room 8.

MRS. ISABELLA PERCY, MANICURING, FACIAL massage. 125 W. 11TH ST., room 1, 2nd floor.

MISS JORDAN, MANICURING, FACE AND VIBRAtory scalp treatment. 552 S. BROADWAY, R. 6.

MISS LOLA HILL, FACIAL AND SCALP TREATments, hours 10 to 5. 726 SAN JULIAN ST.

MASSAGE—
And Other Baths.

NEW PARLORS; PHYSICAL CULTURE, BATHS, manicuring. Attendants both sexes. 506 BRADBURY BLDG. Main 7620.

MASSOTHERAPHY INSTITUTE, NEWLY FITTED; electric, steam cabinet sweats, bath; trained attendants, both sexes. 316½ S. SPRING.

KELLOGG BATHS, VAPOR AND SALT, ELECTRIC treatments; masseuse and masseur. Sundays, 10 to 6. 708½ S. BROADWAY. Phone Broadway 4146.

CAL. WEST BATHS FOR PERFECT REJUVENATION; massage, manicuring. 313 W. Third, COLUMBIA TRUST BLDG., office 307.

TURKISH, ELECTRICAL, STEAM BATHS FOR ladies only. Graduate masseuse. MISS MADGE, 208½ S. Broadway.

MASSAGE AND ELECTRIC TREATMENTS; NEW operators. Attendants, both sexes. Open Sundays. 327½ S. SPRING.

NEWLY OPENED BATHS AND MASSAGE, 702 S. Spring st., room 208. MISS ERICKSON, and assistant.

BATHS AND MASSAGE, EXPERT OPERATOR FROM Chicago; graduate German masseur. 314 COFF BLDG.

MASSAGE AND BATHS, ELECTRIC TREATMENT; new operators; masseuse and masseur. 452½ S. BROADWAY. 10 a.m. to 10 p.m.

BATHS, ELECTRICAL TREATMENTS, WELCOME old patronage and new. Operators both sexes. 254 S. BROADWAY, Room 119.

BATHS, ELECTRIC RHEUMATIC VIOLET LIGHT cabinet treatments; operators both sexes. MRS. DAVIES, 511 E. Seventh.

BOSTON GRADUATE MEDICAL GYMNASTICS, FACE and scalp operators, both sexes. MRS. MACT, 424 W. 9th st. Phone Main 9621.

MME. HIBBARD, ELECTRIC BATHS, MAGNETIC massage. Attendants both sexes. 1186 SOUTH GRAND AVE.

NURSES—
With Experience.

ALICE VON RICHERT, PROFESSIONAL MIDWIFE, takes place of doctor and nurse. Latest sanitary methods. Inquire 13 to 4 p.m., 915 W. EIGHTH. Phone 51282.

LOS ANGELES MATERNITY HOME, MRS. A. McKENSIE, 414 E. 57th st. South 121. San Pedro st. car.

PRIVATE HOME FOR MATERNITY CASES. 615 W. 47TH. Vermont 5176.

MACHINERY—
And Mechanical Arts.

FOR SALE — HOTEL LEIGHTON ENGINE ROOM having been equipped with new boilers, we are offering for sale one 250, one 200-h.p. high-pressure boiler, pumps, water and receiving tanks; also Last City Boiler Inspector's report showing boilers O.K.

FOR SALE—SEVERAL GAS DISTILLATE ENGINES, electric motors. Guaranteed first-class; only 2c cents on the dollar. Two to 20 h.p. Also windmills, tanks, pumps. DEMMITT, 120 N. Main. 18191.

FOR SALE—USED AND SOME NEW RANCH MAchinery, 6ave you half. Also windmills, tanks, pumps, engines, worth your while. DEMMITT COMPANY, 120 North Main. 18191.

ELECTRIC MOTORS — WE BUY, SELL AND EXchange, new and second-hand. 908 MAPLE AVE. 14516.

FOR SALE—LATHES, DRILL PRESSES, SHAPERS, planers, chucks. 915 N. MAIN ST.

WE BUY AND SELL ALL KINDS OF MACHINERY. WESTERN MACHINERY CO., 813-19 N. Main st.

MINING—

AGENT WANTED WHO IS IN TOUCH WITH PARties looking for a very good investment in a long established copper mining company. This is a big thing for the right party. We have 42 claims and 20 known veins from 2 to 400 feet wide; the owners have spent $80,000 and 15 years' labor to prove the rich and immense ore bodies in the land we own. The property now justifies the installing of machinery for which the money is needed. Ore can be smelted at the mine, water and all fluxing material on property, 3 miles from railroad. We have engineer reports and references. A thorough investigation will prove we have what will make the best and richest copper mining camp in the southwest. OLD HICKORY COPPER CO., H. R. Pruett, 634 I. W. Hellman Bldg.

ACME ASSAY OFFICE, 108 N. SPRING. GOLD, 75c; gold, silver, $1; and copper, $1.25; and lead, $1.50.

JAS. IRVING & CO., GOLD REFINERS AND ASSAYers; cash for bullion and ores. Mines examined. 107 N. SPRING ST. Phone A2871.

WANTED—A BULLION SMELTER. ADDRESS L, box 196, TIMES OFFICE.

REFINER TEACHES ASSAYING AND CYANIDING. 108 N. SPRING.

MODELS—
And Model Makers.

MODELS, GEARS, DIES, NOVELTIES AND SPECIAL machinery, made to order. NATIONAL MACHINE WORKS, 674 N. Main.

PATENTS—
And Patent Attorneys.

FOR SALE—PATENT RIGHT OF MY MEDICINES, Three Pure Kidney, Liver and Blood Remedies. Sell any Kind of tree. Address J. box 297, TIMES OFFICE.

TOWNSEND & GRAHAM—
PATENTS AND TRADEMARKS,
1020 HIGGINS BLDG., LOS ANGELES.

PIONEER PATENT AGENCY. HAZARD & STRAUSS, Established 1878. Citizens' Bank Bldg. Patent book free.

CASSELL SEVERANCE, PATENT LAWYER AND SOlicitor; long experience at Washington, D. C. 909 Security Bldg. Main 1368.

H. CLEARING, MECHANICAL ENGINEER, PATENTS AND MACHINE DESIGNING. 909 SOUTH OLIVE ST. PHONE MAIN 6147.

C. F. HARPHAM GETS PATENTS THAT PROTECT. Thirty years' experience. Inventions financed. 1007 WASHINGTON BLDG.

NO PATENT, NO PAY. MECHANICAL DRAWINGS a specialty. HERBERT G. WELLS, 620 Germain Bldg.

PATENTS, ALL COUNTRIES. ALEX. H. LIDDELL, suite 826, Story Bldg., Sixth and Broadway.

SEWING MACHINES—
Old and New.

FOR SALE—$8, GOOD DROPHEAD SEWING MAchine. Standard, $5; Wheeler, Singer, 100 big bargains. Renting, repairing. SINGER, 728 Hill. Main 6917. 62850.

TYPEWRITERS—
Of Various Makes.

REAL TYPEWRITER BARGAINS—
Every typewriter in our large stock reduced for the balance of this month.
MACHINES SOLD AT LESS THAN WHOLESALE PRICES. Stock complete.
Underwoods, Remingtons, Visibles, L. C. Smiths, Olivers, Monarch, Fay Hurd and many others.
TYPEWRITERS RENTED,
3 MONTHS, $6.00.
SOUTHERN CALIFORNIA AGENTS FOR
CORONA FOLDING TYPEWRITERS.
Union Typewriter Co., Main 8213.
P6088. 324 S. Broadway.

TYPEWRITERS RENTED.
4 MONTHS FOR $5 AND UP.
Initial rental applies if you purchase; 4th the rental rates on Remington, Visibles. ALL MAKES OF FACTORY REBUILT TYPEWRITERS.
Prices range from $20 to $60. Get our illustrated catalogue and prices list.
AMERICAN WRITING MACHINE CO., Inc.,
716 S. SPRING ST. 707 S. HILL ST.
A2015—Phone—Main 8606.

FOR SALE—A NO. 5 UNDERWOOD TYPEWRITER in splendid condition. Party leaving city. MAIN 2903.

RENT A VISIBLE OLIVER, 3 MONTHS $4. F2354, Main 9087. OLIVER TYPEWRITER CO.

MUSICAL INSTRUMENTS—
For Sale, Exchange, Wanted.

FOR SALE—
SAMPLE PIANOS.
Nice line of pianos and player pianos to select from on our floor. 317 Mason-Hamlin Piano, just off Broadway and Spring st. Our rents are low, our prices low.
CALIFORNIA PIANO HOUSE.
Main 6123. C. M. Griffith, Prop.

FOR SALE—MY $500 UPRIGHT CHICKERING PIano, good condition, for $145; must be sold immediately to stop storage charges; might sell on monthly payments to responsible parties. Ask for Mrs. Clanton's piano, stored at 826 S. BROADWAY.

FOR SALE—$68 BUYS A HAINES BROS. UPRIGHT piano; it's marked so cheap that some people might be afraid to buy it; it's right and worth seeing. PLATT, 312 W. Seventh st.

FOR SALE — MY BEAUTIFUL CABINET GRAND piano, $125; $5 down, $3 month, or will rent; big discount for cash. 213 W. NINTH, between Hill and Broadway.

FOR SALE — EMERSON PIANO, LARGE SIZE, MAhogany case; used just a little. See this bargain and get our price. It will surprise you. PLATT, 312 Seventh st.

FOR SALE—THREE STORAGE PIANOS MUST BE sold to stop storage charges; one for $47; one for $70, and one for $145. Call at once. WESTERN STORAGE AND TRANSFER CO., 826 S. Broadway.

FOR SALE—BEAUTIFUL WEBER PIANO, COST $750, nearly new, would accept payments. 615 W. 6TH ST.

GEO. STECK PIANO, ROSEWOOD CASE, LARGE size, in splendid condition, for only $150. FITZGERALD MUSIC CO., 961 S. Broadway, near 10th.

FOR SALE—VICTOR VICTROLA AND FINE SET OF $150 cash or suitable terms; will demonstrate thoroughly. HOME 57060.

FOR SALE—$295 BUYS A USED 88-NOTE PLAYERpiano, 15 rolls of music. PLATT, 312 W. Seventh st.

FOR SALE — PIANO FOR $160 IF TAKEN IMmediately. 610 W. 6TH ST.

WANTED—TO BUY SECOND-HAND VICTROLA FOR cash. WEST 4450.

FOR SALE—GOOD UPRIGHT PIANO, $65. 1837 S. OLIVE.

FOR SALE—PIANO FOR $160, IF TAKEN BY Tuesday. 610 W. 6TH.

VETERINARY COLLEGES—

L. A. VETERINARY COLLEGE BEGINS SEPT. 24. No examination, offers equal opportunity. Catalogue free. C. KEANE, Pres., 1815 Market st., San Francisco.

PASADENA TOURIST ACCUSES GERMANS.

DECLARES WOMEN IN HIS PARTY WERE THROWN FROM TRAIN.

[BY ATLANTIC CABLE AND DIRECT WIRE—EXCLUSIVE DISPATCH.]

LONDON, Aug. 24.—Dr. B. G. Collins of Pasadena, Cal., who was a member of a touring party of ninety-two members, told today of women of their party being bodily thrown from a German train at a station near the Belgian border. He said:

"It was enough to make an American's blood boil to see women so roughly handled. In some instances they were ejected so forcibly from the train that they were thrown flat on their back."

This party went later to Italy and then to Switzerland, and eventually back through France.

"The Italians did not seem unanimous about the war," Dr. Collins said. "Neither did Switzerland. In the latter place I should not be surprised if trouble soon broke out because of the ardent sympathies in some sections for the French and in others for the Germans."

TWO MEN KILLED.

[LOCAL CORRESPONDENCE.]

EL CENTRO, Aug. 24.—After a brief battle with rifles and revolvers early today, Sheriff Mobley Meadows and a posse killed P. Moreno, a Mexican, and captured three of Moreno's companions, who had participated in the murder of a negro last night on the desert just over the line in San Diego county. The prisoners were turned over to the San Diego authorities.

OIL CAUSES FIRE.

An explosion of distillate caused a fire in a one-story frame garage at No. 1032 East Forty-first street last night, which resulted in a loss of about $2000, including a new automobile. The building was owned by J. Rhodes and was occupied by Parker and Zeeke. The origin of the blaze was wrapped in mystery last night. It is believed, however, that crossed wires may have been the cause of the blaze.

Explanation.

WITH CIVILIANS HOSTILE, GERMANS BURN VILLAGES.

[BY ATLANTIC CABLE AND A. P.]

LONDON, Aug. 25, 2:30 a.m.—A Rotterdam dispatch to the Daily Telegraph quotes a letter written by a German army officer to the Duesseldorfer Tageblatt, in which he says:

"We are simply compelled to burn villages, because civilians, especially women, shoot on our advancing troops. Yesterday civilians from a church tower killed several of my men. We took prisoners all the occupants of the church and shot them and burned several houses to teach the civilians a lesson.

"Whenever we are fortunate enough to capture French snipers we hang them on the trees along the road."

FRENCH DEFEATED AT NEUFCHATEAU.

[BY WIRELESS AND A. P.]

BERLIN, Aug. 24 (by Wireless from Nauen, Ger., to Sayville, Long Island.)—Official announcement was made here today that the German army commanded by Grand Duke Albrecht of Wuertemburg has defeated a French army at Neufchateau. It captured many guns, flags and prisoners, including several generals.

German armies under Rupprecht, Crown Prince Wilhelm and Grand Duke Albrecht are vigorously pursuing the French.

The army under Rupprecht captured 150 guns at Luneville, Blamont and Cirey (in the French department of Meurthe and Moselle.)

The army commanded by the Crown Prince pursued the French beyond Longwy. The Germans are west of the River Meuse and advancing against Maubeuge. They have defeated an English brigade of cavalry.

Americans in French Army.

[BY ATLANTIC CABLE AND A. P.]

PARIS, Aug. 24.—American recruits for the French army will leave here tomorrow morning for Rouen, where they will be supplied with uniforms and drilled. Of the 100 or more Americans who underwent a physical examination preparatory to enlistment only one was rejected. This is said to be a record.

RECKLESS DRIVER FINED.

And Stewart Edward White Gets Witness Fee From the Man He Wanted to Divest of His License.

[BY A. P. DAY WIRE.]

PLACERVILLE, Aug. 24.—Henry A. Butters, Jr., a wealthy young Oaklander, was fined $75 and costs today, on conviction of reckless driving over the mountain roads near Lake Tahoe. He paid the witness fees and expenses of Stewart Edward White, Mrs. White and White's brother, who appeared against him. He will not be deprived of his license, which was White's desire.

WHERE THE CHOCOLATES GO.

The Co-eds of the University of California Eat Annually Ten Tons of the Delicious Sweets.

[BY A. P. NIGHT WIRE.]

BERKELEY, Aug. 24.—Co-eds of the University of California eat annually a ton and a half of chocolate candy purchased at the college cooperative store, according to a report just given out by the store's management.

Using the report as a basis for figuring, student statisticians spent Sunday in estimating the total amount of candy from all sources consumed by the co-eds. It was assumed that for every pound bought at the college store, the girls ate nine pounds purchased elsewhere or received as presents. This gave ten tons in all, costing $15,000, and a per capita consumption for the 2000 co-eds of $7.50 worth.

Forty Tons of Flour by Mail.

[BY A. P. NIGHT WIRE.]

CHICO, Aug. 24.—Forty tons of flour were hauled today to the Chico postoffice by a flour company for consignment by parcel post to Weaverville. Each sack contained forty-nine pounds of flour and its postage will cost 53 cents.

Gold for the Americans.

[BY ATLANTIC CABLE AND A. P.]

BERLIN, Aug. 24.—Henry S. Breckenridge, Assistant Secretary of War at Washington, and ten officers from the American cruiser Tennessee arrived in Berlin Sunday morning on a special train from Holland. They brought gold coin sent by the American government for the succor of needy Americans in Germany.

MAKES HOME A FORT.

New York Man Fires Murderous Shots From Gun Because Wife Sought His Arrest.

[BY A. P. NIGHT WIRE.]

SYRACUSE (N. Y.) Aug. 24.—Orrin Clark of Fayetteville, maddened because his wife had sworn to a warrant for his arrest, shot to death one of his neighbors, fatally wounded a second, shot a third and then ended his own life tonight at his home, near the center of the village.

Clark barricaded himself in his home and from an upper window fired four shots from a double-barreled shotgun into a group of men, women and children who had gathered in front of the house.

Grace Huston, aged 8, was struck by the first shot and fell dead in the street. Christ Poulos, a Greek, was shot in the head and probably fatally injured.

When his ammunition had been exhausted Clark fled into the back yard, where he killed himself.

FRENCH CABINET IS IN SESSION.

[BY ATLANTIC CABLE AND A. P.]

PARIS, Aug. 25, 1:15 a.m.—The military situation was discussed at a special meeting of the Cabinet at the Elysee palace last night, presided over by President Poincare. The deliberations lasted over three hours.

BRUSSELS PAYS FOUR MILLIONS.

[BY PACIFIC CABLE.]

LONDON, Aug. 25, 5 a.m.—A dispatch to the Telegraph from Flushing says that $4,500,000 toward the war indemnity of $40,000,000 demanded from the city of Brussels by the Germans already has been paid.

It is reported that the Germans in Brussels blew up a tramway station because the directors of the street railway refused to grant certain requirements.

Miners Will Return to Work.

[BY A. P. DAY WIRE.]

FRANKLIN (Kan.) Aug. 24.—Representatives of every local miners' union in this section of the State, at a mass meeting last night, voted to return to work today.

BROTHER'S BLOW MAY PROVE FATAL.

IN TRIVIAL DISPUTE OWE IS FELLED; SKULL MAY BE FRACTURED.

As a result of a dispute over the relative merits of different lodges to which they belonged, Reginald Oliver, 24 years old, and his brother, Herbert, 23, engaged in a battle in front of their home, No. 611 Clanton street, late last night with the result that Herbert was taken to the Receiving Hospital suffering from a probable fracture of the skull.

According to the statements of eye-witnesses, the brothers were arguing when the younger brother suddenly delivered a blow that felled the elder and at the same time is said to have broken his jaw.

Upon being taken to the Receiving Hospital, Reginald was brought into the presence of his brother, but refused to make any statement.

Dr. Keome asserted that Herbert probably would die, although there is a chance that he may recover from the shock.

BELIEVE STEFANSSON SAFE.

Arctic Explorer Thought Now With Anderson Party to the East of Mackenzie River.

[BY A. P. NIGHT WIRE.]

OTTAWA (Ont.) Aug. 24.—A report received here concerning the movements of Vilhjalmur Stefansson, head of the Arctic exploring expedition which is being financed by the Canadian government, shows that five months ago he set out across the Arctic ice alone to join Dr. R. M. Anderson, commanding one division of the explorers to the east of the Mackenzie River. The naval department here believes that Stefansson has reached the Ander

THE CITY
AND ENVIRONS.

EVENTS BRIEFLY TOLD.

This Week's Park Concerts.

Miller's Military Band will play tomorrow night in Westlake Park, Thursday night in Echo Park, Friday night in Hollenbeck Park and Saturday night in Echo Park. Sunday afternoon a concert will be given in Hollenbeck Park and Sunday night in Westlake.

Chautauqua Circle Meeting.

A meeting for organizing a chautauqua Literary-Scientific Circle will be held in the assembly-room of the public library at 2:30 o'clock, Friday afternoon. Talks will be given explanatory of the work of the circle, and all persons interested in home-study work are invited.

Dr. Burdette's Condition Improved.

Dr. Robert J. Burdette, noted humorist and clergyman, who has been critically ill at his summer home at Clifton-by-the-Sea, is in an improved condition of health. The illness from which he has been suffering for several weeks reached a crisis early last week. He rallied, and has since been regaining his strength.

Autos May Stand.

Chief Sebastian yesterday ordered that the section of the traffic ordinances which limits the period that motor cars may stand in the congested district to twenty minutes be suspended from 11 to 12 o'clock and between 2 and 4 during the day. The order is effective Thursday. The suspension is made upon the petition of a great number of business men.

Just What to Do.

Secretary Redfield wired the Collector of Customs yesterday the following instructions: "American vessels at sea will be spared inconvenience and delay by displaying their colors immediately when called upon to do so by a warship." The message presumably has to do with the effort of the government to maintain neutrality in the great war.

Poultry Breeders' Meeting.

The Poultry Breeders' Association of Southern California will hold a meeting in the Chamber of Commerce assembly room on Thursday evening. Dr. G. Irwin Royce will speak on "The Anatomy of the Fowl," and J. L. Harrison on "The Leghorns," illustrated by fine specimens. All persons interested in poultry are invited to attend.

Uncle Sam's Holiday.

The postoffice and the local Land Office will be the only public offices open in the Federal building today on account of the State-wide primary. The offices of the Collectors of Internal Revenue, Collector of Customs, United States District Attorney, United States District Court, United States Marshal, Immigration and naturalization officials will be closed all day. There will be no session of the Federal Court.

Postponed One Week.

In the United States District Court yesterday the case of Charles E. Williamson, former president of the National Tuna Fishing and Canning Company, charged with an illegal use of the United States mails in connection with a real estate transaction, went over for a week. His counsel has prepared a demurrer to the indictment returned by the Federal Court and an effort will also be made to have Judge Wellborn vacate the order made some weeks ago declaring forfeited the bond Williamson furnished for his appearance in court.

PERSONALS.

J. W. Daly, passenger traffic manager of the Chicago, Indiana and Southern Railway, in Chicago, is at the Alexandria, accompanied by Mrs. Daly and their two children. W. B. Jerome, general western passenger agent for the same railroad, is also a guest at the Alexandria. His headquarters are in Chicago.

F. E. Elliott, chairman of the Board of Supervisors of Yuma county, Arizona, is at the Hollenbeck. He says that construction work has been started on the bridge across the Gila River at Weldon and that work will soon be started on the bridge across the Colorado River at Yuma. These two bridges will shorten the road between Los Angeles and Phoenix forty-five miles.

John W. Soden, business man of Kansas City, arrived at the Lankershim yesterday with Mrs. Soden and their two children. They are in Southern California on an extended pleasure trip.

Miss Orington Jewett, agent for the government's school for Indian girls at Riverside, is registered at the Hayward. About 100 of her wards are located in Los Angeles. She visits them and looks after their progress.

F. W. Bockstege, merchant, of Evansville, Ind., Mrs. Bockstege and their two daughters, Misses Ida and Anna Bockstege, are occupying a suite at the Clark. Other guests at the same hotel are Mrs. J. H. Ryan and her young daughter of Livingston, Mont., and Mrs. W. P. Proctor of Newton, Kan.

Deputy Sheriff J. E. Garber and Mrs. Garber of Prescott are passing a few days at the Hollenbeck. They came to Los Angeles on a pleasure trip.

J. M. Gibbon, an official of the Canadian Pacific Railroad at Montreal, is at the Lankershim. He is in the city in the interest of the traffic department of the railroad. He is accompanied by Mrs. Gibbon and their son.

Dr. J. L. Martin and Mrs. Martin are at the Angelus. Other guests at the same hotel include Harry R. Solomon, diamond merchant of New York City, and H. H. Grant, capitalist, of St. Louis.

CAN'T REMEMBER

Arthur Stratton, an Imperial Valley fruit packer, was asked by Judge Monroe yesterday if he knew when he left his wife. Mr. Stratton pondered a moment and replied:

"If I knew the age of my child I could tell."

His wife said he had not provided for her during a period of ten or eleven years. As he could be held in that court only for failing to provide for his child, the case was dismissed. The court, however, ordered the payment of $16 a month for the maintenance of the child.

BUSINESS BREVITIES.
[Advertising.]

The Young Men's Suit Department at Harris & Frank's is now the best-lighted, roomiest department in the city. All the new fall styles in suits for young men aged 13 years and up, at prices from $10 to $30. Spring near Fifth.

For quick action drop answers to Times "liners" in Times' liner boxes in downtown office buildings. The locations of the boxes are printed in the first column of The Times "liner" section.

The Times Branch Office, No. 619 South Spring street. Advertisements and subscriptions taken.

ECHO OF NORMAL SCHOOL SCANDAL.

DIVORCE ACTION OF FORMER CHICO INSTRUCTOR TO BE TRIED HERE.

A change of venue from San Francisco to Los Angeles, asked by Ida J. van Llew, formerly of Long Beach, defendant in an action for divorce brought by Dr. C. C. van Llew, has been granted, and the papers forwarded to this city, according to a dispatch received by The Times last night. The attorneys for the defendant are Harry M. Irwin and Waldo M. York.

Dr. Van Llew filed a secret suit for divorce in San Francisco July 15, last, charging his wife with causing him great mental anguish. The complainant alleged that Mrs. Van Llew wrote letters to their friends, wrongfully charging him of irregular conduct.

The Van Llews were married in 1888 in Wheaton, Ill. They have been living apart since July, 1909. They have two grown children, Rachael and Harold. It is said that there is no community property.

Dr. Van Llew was deposed as president of the State Normal School at Chico four years ago, following charges of improper conduct with a girl student. The members of the board of trustees in Sacramento announced that they believed in the president's innocence, but that they thought it to be for the best interest of the school for him to retire.

WELL-KNOWN WOMAN DEAD.

Funeral of Mrs. Johnston, Once State President of W.C.T.U., Will Be Conducted Today.

The funeral of the late Mrs. Rosamond R. Johnston will be held today at 3:30 p.m. at the residence of Rev. T. H. Walker, pastor of the Boyle Heights Presbyterian Church, No. 122 North Chicago street. The deceased, who passed away Saturday, was the mother of Mrs. Walker, and was 82 years of age. She was a native of Vermont and came to this city with her daughter about one year ago from Portland, Or. She was well known in California, having once been State president of the W.C.T.U. She lived in Oakland for many years and was at one time principal of one of the grammar schools of that city. She leaves another daughter, Mrs. W. C. Morgan, at Hermosa Beach.

WANTS HER BABY.

William Elliott, Jr., 2 years of age, sat on the lap of his foster-father in the juvenile court yesterday and played with a strap. When his mother, Evelyn King Elliott, a chorus girl of a San Francisco theatrical company, held out her hands with a coaxing gesture, the lad gazed at her in blank amazement. There was no sign of recognition in the round, blue eyes.

"I want my baby," demanded Mrs. Elliott of Mrs. Myrtle E. Mintner, who has had the care of William since he was 4 months old.

"You can't have him," retorted Mrs. Mintner, eyes flashing.

Attorney Wright drew Mrs. Elliott away.

"They refuse," he said. "We will swear out a writ of habeas corpus."

The boy was brought before Judge Taft on the petition of the Mintners to have him declared an abandoned child. The court held that the facts were not sufficient, and denied the petition. The fight now will be to resist the habeas corpus writ and to charge the parents with being unfit persons to have Willie's custody. Attorney Edmonds represents the foster-parents.

One of the exhibits in the case will be the divorce application of Mrs. Elliott and the cross-complaint of Mr. Elliott, each charging the other with being an unfit person for the care and custody of the boy.

Meanwhile, Willie, unconscious of the battle, has the love and care of a childless couple lavished upon him. From a sickly babe he has developed into a husky lad. The Mintners want him for their own. The parents also want him, apparently having settled their differences.

PROPERTY CRUX.

Property said to be worth $100,000 was the high spot in the alimony proceedings of Mary Jane Oliver against Lorenzo Dow Oliver, a real estate broker of Glendale, before Judge Monroe yesterday. Mrs. Oliver asks in her divorce complaint that an order be granted restraining her husband from disposing of his property.

She charges him with cruelty and repeats alleged threats he made, one of which was that he would get rid of certain hypocrites, if she tried to leave him or tell anything he said. She also says he threatened to kidnap the daughter, Marie O. Oliver, 10 years of age, and that frequently he threatened to commit suicide.

Mr. Oliver admits in his answer that he is worth probably $100,000, but says that his wife owns a house at Casa Verdugo valued at $4500. He denies the cruelty charges. Through his attorney, Col. Tom Thornton, Mr. Oliver says his wife is jealous. Valentine & Newby represent Mrs. Oliver. The case went over a week.

TELEGRAM SHOWN.

A telegram purporting to have been sent by Joseph O. Inlow of Long Beach to the First National Bank of Chickasha, Okla., asking the value of two houses there that he was offered in a trade, was introduced in Judge Hewitt's court yesterday by M. L. Gilbert, defendant in a suit brought by Mr. Inlow for recission of contract on grounds of misrepresentation.

Mr. Gilbert declared he asked Mr. Inlow to write to five banks of Chickasha and to a number of leading citizens of the Oklahoma city, and that the telegram to the bank was the result. He also introduced the reply of the bank, to the effect that the property Mr. Gilbert offered to trade was worth $6000. Mr. Inlow alleges he found after acquiring the property it was worth less than $4000, although Mr. Gilbert had represented it to be worth $7000.

STOP! LOOK! LISTEN!

The "Stop! Look! Listen!" sign was raised by Judge Hewitt yesterday for the guidance of investors in real estate. He gave an opinion which is in effect a warning that the man who buys a lot must insist that all the terms are included in the written contract, if he hopes to see them carried out.

E. V. Gilbert and Attorney Elon G. Galusha purchased lots at Ocean Park on contract for $2500 each from A. R. Fraser, G. M. Jones and H. R. Gage. They sued for recission of contract on the grounds that promises made by the real estate men were not carried out.

In reviewing the facts, Judge Hewitt held that inasmuch as the promises contained in the circulars and prospectuses, as well as the verbal agreements, were not contained in the written contract, the investors could not secure recission of contract on ground of misrepresentation. Their complaints contained no allegation of fraud.

"The Exclusive Specialty House for Feminine Apparel"

Myer Siegel & Co.

443-445-447 South Broadway

Blouses $2.95

Values to $7.00, choice at .....

Blouses of Crepe, Handkerchief Linen and Voile, with the popular organdie collars and cuffs. A large assortment — all pretty styles and all the bright colors.

Corsets $1.50

Special at .....

A novelty corset made of pink batiste, neatly trimmed and lightly boned; medium low bust and long hip.

Silk Vests

Women's Italian silk Vests in Flesh or White. Hand embroidered in many beautiful designs. Excellent values! Special at $2.95

(Main Floor)

"The Exclusive Specialty House for Feminine Apparel"

You'd Come Half Way,

Wouldn't You—

To get a Benjamin?

Then we'll go the other half.

See the papers this afternoon and tomorrow morning.

The James Smith Company

On Broadway at 548-50.

(Exclusive Agents for Benjamin Clothes)

"The House of Authentic Styles"

"Basque and Surplice Bodice"

describes many of the smartly-sashed and plaited dresses—

of serge, satin, charmeuse, soft taffeta, velvet, and many new combinations of fabrics.

Prices....35 to 65

"Army Blue, Rust, Ivy, Mouse are ultra shades."

The Unique

725 Broadway

Cloak and Suit House ESTABLISHED 1892

DRS. SHORES & SHORES

The Reliable Doctors

Rooms 222-25 Henne Bldg., Third & Spring. Entrance 123 Third St., Los Angeles. CHRONIC AND NERVOUS DISEASES A SPECIALTY FOR 20 YEARS.

MEN & WOMEN

When you tell your troubles to a doctor, you want to know WHO HE IS, and that he is reliable, and will keep your secret and treat you absolutely on the square. Catarrh cured for $5 a month, medicine free. Special offer. Get Busy and Get Well. Consultation free. Call or write today.

Office Hours: 9-5; evenings, 7-8; Sundays, 10 to 12.

Chocolate Shop

40¢ – Dinners – 40¢

They're Good!

733 So. Bdwy.
217 W. Sixth.

BIG SALE NOW ON AT

ELECTRIC LIGHTING SUPPLY CO.

216 West 3rd. Street.

Between Spring and Broadway.

Main 8462 F6497

Better born in yourself while you can. Our Big Semi-Annual Clearance Sale is pretty nearly over —only a few more days of these extraordinary suit values. In spite of the inevitable advance in foreign woolens we are still selling at a big discount under the regular prices. For instance:

Regular $20 to $23 3-Piece Suits **$16.50**

Regular $25 to $28 Suits **$19.00**

A. K. Brauer & Co.

TAILORS TO MEN WHO KNOW

Two Spring Street Stores

345-7 SOUTH SPRING STREET

529-7½ SOUTH SPRING STREET

(Our Newest Store)

AUCTION

TUESDAY—10 A.M.—ALL DAY

1053-5 SO. MAIN AT 11TH

Beautiful Consignment Furniture from North "Boston Way."

Including a "Concert Grand" piano, cost $1100; one Concordante upright mahogany piano, beautiful 5-piece "Readcraft" set, fumed oak Davenport with full leather seat folding bed, Davenport, leather rockers and chairs, mahogany parlor pieces in leather upholstering, mission and fumed oak library tables, sectional bookcases, oil paintings, mahogany highboy, fine brass beds, also 2 cottage sets including dressers, chairs and rockers, all fine bedding, pequot sheets, comforters, and blankets, birdseye dressers, mahogany and golden oak dressers, fumed oak dining-room sets, with leather chairs, buffets and sideboards, china closets, ladies' writing desk, elevated oven gas range, also 2 other gas ranges, blue "china" dinner set, gold band china set, lot fine cooking utensils, chairs and rockers, velvet and Axminster rugs, in all sizes. Lunch at noon. Also 50 elegant ladies' trimmed $30 hats, marked down to your own price, at this sale. All new up-to-date, finely trimmed and will positively be sold. This will be 5 sales in one. REED & HAMMOND.

THOS. B. CLARK

General Auctioneer and Importer of Antique Furniture.

840 SOUTH HILL STREET

F1907, Broadway 1921.

AUCTION!

Now at Our New Store,

1053-5 MAIN ST., AT 11TH ST.

Regular auctions at our store every Tuesday and Thursday afternoons. Household goods. Consignments solicited. REED & HAMMOND. F2545. Bdwy. 2560.

Rhoades & Rhoades

REAL ESTATE, LIVE STOCK, AND GENERAL AUCTIONEERS.

Guaranteed estimates on household furniture or bought outright for cash. Salesroom 1501-3-5 S. Main. Both phones—Main 1259; Home 25679.

Sunset Main 2582. Home F1767

What Have You to Sell?

Call us up for best bargains.

ARNOLD FURNITURE CO.,

7th and Los Angeles Sts.

830-32 South Main St.

AUCTION

J. J. SUGARMAN,

Auction and Commission House,

General Auctioneer.

Furniture, Merchandise, Fixtures, Office and Salesrooms, 112-114-116 Court St.

(Between Spring and Main)

Main 3114 —PHONES— F4810

AUCTION!

NO SALES THIS WEEK.

"VACATION."

J. J. Sugarman, Auction and Commission House.

112-114-116 Court Street.

Phones F4810—Main 3114.

THE WEATHER.
[Official Report.]

LOCAL OFFICE, U. S. WEATHER BUREAU, Los Angeles, Aug. 24.— (Reported by Ford A. Carpenter, Local Forecaster.) At 5 o'clock p.m. the barometer registered 29.96; at 5 p.m., 29.92. Temperature for the corresponding hours showed 69 deg. and 68 deg. Relative humidity, 5 a.m., 91 per cent.; 5 p.m., 61 per cent. Wind, 5 a.m., south, velocity 2 miles; 5 p.m., southwest, velocity 8 miles. Highest temperature, 75 deg.; lowest, 58 deg. Barometer reduced to sea level.

WEATHER CONDITIONS.—The field of high barometric pressure which covers the western half of the United States practically controls the weather of the greater part of the country. Heavy rain occurred north and south of this high area, Williston registering 1.74 inches and Harry 1.16 inches, both amounts covering during a thunderstorm. Buffalo recorded 1.34 inches, and Abilene 1.08 inches. Moderate rainfall is reported from Oklahoma and Missouri, and showers are general in the Mississippi Valley and the Eastern States. Cool temperatures are normal throughout the greater part of the country, except on the coast of California, where it is cooler than usual. The pressure conditions on the Pacific Coast are favorable for continued fair weather with intervals of fog early Tuesday morning.

LOCAL FORECAST.

For Los Angeles and vicinity: Fair Tuesday, except for intervals of fog early in the morning; westerly winds.

For California south of the Tehachapi: Fair Tuesday, except cloudy or foggy along the coast in the morning.

STATE FORECAST.

SAN FRANCISCO, Aug. 24.—Forecast: San Francisco and vicinity: Generally cloudy Tuesday; light wind, variable.

Sacramento Valley: Fair Tuesday; light south wind.

Santa Clara and San Joaquin valleys: Fair Tuesday; light northwest wind.

California south of the Tehachapi: Fair Tuesday; light west wind.

ARIZONA FORECAST.

WASHINGTON, Aug. 24.—Forecast for Arizona: Fair Tuesday and Wednesday in south, local showers in north portion.

YUMA (Ariz.) Aug. 24.—[Exclusive Dispatch from the U. S. Reclamation Service.] Gauge height Colorado River, 15.80 feet.

THE WALKER PORTABLE

Just a Few More Days of Our Annual 10% Discount Sale.

Duplicate orders prove the merit of our construction. Quality, superiority and a square deal never fails to win recognition.

Construction Better Than Ever.

If you don't get these prices we both lose.

Exhibit 1332 So. Grand Ave.

THE WALKER PORTABLE COTTAGE COMPANY,

(the pioneer portable)

Phones 25261—Bdwy. 2686.

Myers Land Company

Bungalows at prices within your means and at terms that you can meet.

$1700. Furnished 4-room California Bungalow. Nice place, $75 down and $15 per month.

$2500. 6 large rooms, modern, lot 60x137. $100 down and $20 per month. Many others.

106 S. AVE. SIXTY-FOUR.

Pioneer Roofing

MADE, LAID AND GUARANTEED Covers California"

BY PIONEER PAPER CO. 247-251 S. L. A. St.

PACIFIC PORTABLE HOUSES

Original prices discounted until Sept. 1st.

Holder free. Pacific Portable Const. Co., 1420 So. Hill St., Los Angeles. Phones: 21300—Main 825. Branch: 840 Main st., El Centro, Cal.

Anchor Painless Dentists

ANCHOR DENTURE PLATE —NO— ROCK

323-324 S. Broadway Op. Hamburger's.

AUCTION!

Extraordinary, magnificent furniture of 8 rooms,

2522 EAST 19T ST

FRIDAY, AUG. 28, 9:30 A.M.

In the outfit is a $450 Canadian Bell upright piano, Grandfather's clock over 150 years old, elegant pictures, Edison Phonograph and records—50 cans fruit, etc. Everything first class.

STROUSE & HULL, Auctioneers.

AUCTION!

FURNITURE AND CARPETS

314 WEST 50TH ST.

TUES., AUGUST 25, 10 A. M.

Main 1259—25679

RHOADES & RHOADES, Auctioneers.

An American Gentleman

The best is seen at Wolf & Bean's

At every formal occasion you will find the American gentleman in London, Paris or New York.

Internationally styles in FULL DRESS keep the same plane—they change alike.

But styles require time to travel —just as isolated parts of rural sections wait for the daily newspaper.

In New York the American gentleman has at his disposal the finest goods and latest styles created for men's evening wear.

In Los Angeles you have the same advantage. This exclusive FULL DRESS specialty shop for men keeps abreast with everything that is new.

That is why six months ahead of the styles you will find at Wolf & Bean's the requirements for the coming season.

In other words THE LATEST FIRST.

Telephones F2316 Broadway 6054

Wolf & Bean

"THE FULL DRESS MEN"

310-311-312 Merchants Bank Bldg. SPRING ST. AT SIXTH

Rental Department in Connection

PICO BOULEVARD reaches the ocean in Vicente Terrace. Buy an Apartment Site now. SCHADER-WELLS, Sole Agents, 1808 Ocean Avenue, Santa Monica, Cal.

VITAL RECORD.

MARRIAGE LICENSES.

The following marriage licenses were issued yesterday: Names and ages given.

BARD — HUNT, Harry Le R., Bath, 21; Hunt, 22.

BUCKWALTER—BROOKS, Kenneth I., Pasadena, 20; Eileen G., Brooks, 18.

DAUGHERTY — BOHN, Francis L., Hollywood, 26; Madeleine M., Bohn, 17.

DEDICKE—SIEVERS, Paul H., Dedicke, 28; Sievers, 28.

ELLIS—SMALL, Murrell Ellis, 22; Zella A. Small, 16.

GARDNER—LAND, John R., Gardner, 40; Land, 30.

GARDNER—BROWN, Fred G., Gardner, 30; M. Brown, 28.

JOHNSON—WILLIAMS, Ollie Johnson, 22; Ruth Williams, 20.

JONES—WENSLOFF, William H., Jones, 41; Wenslof, 42.

LOGAN—BRADLEY, Frank Logan, 22; Anna Bradley, 24.

LOW—DUNN, Howard Low, 25; Daisy Dunn, 17.

MONTIEL—COTA, Jesus Montiel, 20; Ruth Cota, 17.

MORILLO—ALBARES, Benito Morillo, 27; Jesus Albares, 18.

MULVENS—SUHL, Dusty Mulvens, 21; Anna Suhl, 18.

NEVILLE—KINCAID, Earl R. Neville, 22; Ollie E. Kincaid, 21.

NYE—SQUIRES, Roy V. Nye, 20; Mabel L. Squires, 20.

PETTIT — WOOD, Carl H. Pettit, 28; Nora E. Wood, 27.

PHILLIPS—BAXTER, William L. Phillips, 30; Hortense F. Baxter, 28.

RANGEL—OLIVERA, Angel R. Rangel, 21; Rosa Olivera, 18.

REYNOLDS — AMMUM, George M. Reynolds, 21; Freda A. Ammum, 19.

RUIZ—WATSON, Pete Ruiz, 21; Angela Watson, 18.

SARGENT — DEUELL, Ernest Sargent, 21; Ida Deuell, 22.

SCHULZ—RADO, William F. Schulz, 21; Rose Rado, 19.

SMITH — DE BUSK, Valentine Smith, 37; Mary de Busk, 37.

SNYDER—FOSTER, William C. Snyder, 29; Ida L. Foster, 25.

STOVALL—RAYMOND, Robert E. Stovall, 21; Ethel V. Raymond, 18.

UJAK—RIPLEY, John Ujak, 44; Martha F. Ripley, 38.

VASQUEZ — PEREZ, Reymundo Vasquez, 40; Maria Perez, 18.

VILIM—SICKNER, Richard J. Vilim, 21; Irene B. Sickner, 20.

WEBB—POWELL, Elbert C. Webb, 30; Gertrude Powell, 18.

BIRTHS.

Names, sex, place and date of birth.

BROWN, Mr. and Mrs. George F. Brown, 1227 North Avenue, August 8.

CARTER, Mr. and Mrs. F. B. Carter, 1239 Fifth street, August 23.

DUNNIO, Mr. and Mrs. Dunnio, Sisters Hospital, August 14.

GOOD, Mr. and Mrs. Charles E. Good, 1 Towne avenue, August 16.

HUFF, Mr. and Mrs. Charles J. Huff, 1207 Crocker street, August 21.

HYAMA, Mr. and Mrs. Hyama, 1207 Crocker street, August 21.

IRELAND, Mr. and Mrs. George Ireland, Sand street, August 21.

KLUG, Mr. and Mrs. William Klug, 1207 Crocker street, August 21.

KUHN, Mr. and Mrs. Elmer Kuhn, 1207 Crocker street, August 21.

LING, Mr. and Mrs. Ralph J. Ling, 1207 Crocker street, August 21.

MATHEWS, Mr. and Mrs. Leonard S. Mathews, Good Samaritan Hospital, August 21.

MILLER, Mr. and Mrs. Miller, 1207 Crocker street, August 21.

MORRISEY, Mr. and Mrs. Morrisey, 1207 Crocker street, August 21.

PETERSON, Mr. and Mrs. Peterson, 1207 Crocker street, August 21.

PIERSON, Mr. and Mrs. Pierson, 1207 Crocker street, August 21.

SANDOVAL, Mr. and Mrs. Sandoval, Sisters Hospital, August 21.

SHERMAN, Mr. and Mrs. Sherman, Whittier, August 21.

STILL, Mr. and Mrs. Still, 1207 Crocker street, August 21.

WILLIAMS, Mr. and Mrs. Williams, Good Samaritan Hospital, August 22.

WINDEN, Mr. and Mrs. Floyd L. Winden, 1207 East Thirty-second street, August 1.

DIVORCE SUITS FILED

BANTHORUM, Irma N. against Charles J. Banthorum, desertion.

BRIDGEWATER, Minnie A. against Frank Conaway, desertion.

CONAWAY, Nannie against Henry F. Conaway, desertion.

GRIEVE, Maria against Alexander Grieve, desertion.

McLAUGHLIN, Matilda against Walter McLaughlin, desertion.

STUTE, Rhea against Rose M. Stute, desertion.

THOMPSON, Ellen against Thomas Thompson, desertion.

WILLIAMSON, Jessie B. against Judson Williamson, desertion.

OFFICIAL DEATH LIST

Names and places of death—

DART, C. M., Los Angeles.

GORDON, Arthur D., Los Angeles.

GORDON, Orland S., Los Angeles.

HENDRIX, Jessie V., Los Angeles.

LENEHAN, Marcella, Los Angeles.

LOPEZ, Catalina, Los Angeles.

McCABE, Charlie M., Los Angeles.

MILLER, Charles A., Los Angeles.

MILLER, Clifton W., Los Angeles.

NAGEL, Peter, Los Angeles.

O'BOURKE, James P., Los Angeles.

SERVICE, Hannah, Los Angeles.

SUTTON, Pleasant, Los Angeles.

DEATHS.

With Funeral Arrangements.

ANDERSON, At his residence, No. 1[illegible] Lucas avenue, August 23, 1914, Isaac Anderson, aged 68 years, father of Mrs. Ida McKinnon, grandmother of [illegible]. Funeral from his late residence [illegible] and 25, at 2 p.m.

BOTLER, In this city, August 24, 1914, Mary Botler, aged 87 years. Remains at Pierce Bros. & Co. Funeral, Kan.

BRESSETTE, At his home, 2601 South Flower street, August 23, 1914, Eugene Bressette, aged 31 years. Remains to Elysian, Wash., & Co.

CRAMPTON, At his residence, 2[illegible] Jefferson street, August 24, 1914, Isaiah Crampton, aged 67 years. Funeral from the residence today (Tuesday) at 2 p.m.

DART, Funeral services of Charles C. Dart will be held from chapel of Smith & Dyer, 1147 South Flower street, at 2 p.m. Aug. 25, 1914.

GREEN, In Long Beach, Cal., August 23, 1914, Frances Alice Green, aged 37 years, wife of F. A. Green. Remains at [illegible] Third and Lemon. Funeral services at 2 p.m. today at Smith & Dyer's Parlors, 1147 South Flower street.

JENCKS, August 23, 1914, Jessie Louise Jencks, aged 25 years, daughter of Mrs. Bruce Brothers, Tuesday, at 10 a.m.

JOHNSTON, At No. 122 North Chicago street, August 23, 1914, Rosamond R. Johnston, aged 82 years, mother of Mrs. T. H. Walker. Funeral from the residence at 3:30 p.m. Pierce Bros. & Co., directors.

KNOX, In this city, August 24, 1914, Mary Knox. Remains at Pierce Brothers, Funeral will be held at the [illegible] Wednesday at 2:30 p.m.

LANDON, August 23, 1914, George L. Landon, aged 68 years. Funeral Tuesday, 2 p.m., from the residence of George E. Willett Co., No. 1[illegible] Avenue.

LAUBAUGH, In this city, August 24, 1914, Funeral today at 2 o'clock p.m. from the funeral chapel, No. 342 [illegible] Remains at Pierce Bros. & Co.

LEONARD, At Pasadena, August 23, 1914, Mary Margaret Leonard, aged 74 years. Funeral on Tuesday at 2 p.m. from Forsyth & Brewster's parlors, [illegible] Church at 3 o'clock p.m. Interment Mountain View cemetery, Pasadena. Funeral private.

LORENZI, In this city, August 24, 1914, Lorenzi, aged 44 years. Funeral services will be held from the residence, No. 1401 [illegible] Avenue, on Tuesday, August 25, 1914, at 2 p.m. Interment Evergreen Cemetery, by request of the funeral directors.

PANORAMI, At No. 1000 West Second street, August 24, 1914, Antonio Panorami, age 54 years. Remains at Pierce Bros. & Co., Tucson, Ariz.

STANIL, August 23, 1914, Ruth Anna Stanil, aged 25 years, wife of William Stanil, [illegible] brother of Mrs. [illegible] Stanil, aged 44 years. Funeral services at the chapel of Pierce Bros., 650 Pleasant. Tuesday at 2 p.m.

SUTTON, At No. 658 North Broadway, August 23, 1914, Pleasant Sutton, aged 64 years. Funeral services at Richmond chapel, [illegible] Tuesday, August 25 at 2 p.m. Interment Evergreen Cemetery.

ZALLEN, August 22, 1914, John W. Zallen, aged 67 years. Funeral services will be held at the chapel of Pierce Brothers, 325 Pleasant avenue, Tuesday, at 10:30 a.m. Under the auspices of [illegible] No. 86.

CARD OF THANKS.

We desire to express our thanks to the friends who sympathized with us [illegible]

Floral Designs

Funerals

Burial and Cremation

Phones: Main [illegible] F2[illegible]

Largest flower store on Main [illegible]

Machinery of Economic Size or of the smallest dimensions can be purchased at very reasonable prices from the many companies who are represented in the "Machinery and Mechanical Arts" column of The Times "Liner" section.

VITAL RECORD.

MARRIAGE LICENSES.

The following marriage licenses were issued yesterday. Name and age given.

BARR — HUNT. Harry Le R. Babb, 24; Ora G. Hunt, 22.

BUCKWALTER—BROOKS. Kenneth L. Buckwalter, 20; Elnora G. Brooks, 18.

DAUGHERTY — HON. Francis L. Daugherty, 29; Madeleine M. Hon, 17.

DEDECKE—SEVERS. Paul H. Dedecke, 26; Frieda Severs, 23.

ELLIS—SMALL. Murrell Ellis, 29; Edna E. Small, 18.

GARNER—LAND. John E. Garner, 40; Naomi Land, 26.

GARDNER—BROWN. Fred G. Gardner, 24; Nellie M. Brown, 25.

JOHNSON—WILLIAMS. Ollie Johnson, 22; Norvella Williams, 20.

JONES—WENDLOFT. William H. Jones, 47; Bertha W. Wendloft, 43.

LOGAN—BRADLEY. Frank Logan, 32; Grace Bradley, 24.

LOW—DUNN. Howard Low, 25; Daisy Dunn, 17.

MONTIJO—COTA. Jesus Montijo, 19; Santa Cota, 17.

MORILLO—ALBARES. Basilio Morillo, 28; Juana Albares, 18.

MULLINS—BUNN. Darly Mullens, 21; Jessie Bunn, 18.

NEVILLE—KINCAID. Earl H. Neville, 22; Ollie M. Kincaid, 21.

NYE—SQUIRES. Roy V. Nye, 33; Mabel L. Squires, 26.

PETTIT — WOOD. Carl H. Pettit, 24; Myrtle M. Wood, 27.

PHILLIPS—BAXTER. William L. Phillips, 20; Margaret F. Baxter, 20.

RANGEL—OLIVERA. Angel B. Rangel, 25; Rosa Olivera, 18.

REYNOLDS — ANSHUR. George W. Reynolds, 30; Freda A. Anshur, 22.

RUIZ—WATSON. Pete Ruiz, 21; Augusta Watson, 18.

SARGENT — DEUELL. Ernest Sargent, 21; Alice Deuell, 22.

SCHULZ—RADO. William F. Schulz, 25; Minnie Rado, 19.

SMITH — DE BUSK. Valentine Smith, 37; Rosa de Busk, 37.

SNYDER—PORTER. William C. Snyder, 29; Nellie L. Porter, 25.

STOVALL—RAYMOND. Robert R. Stovall, 23; Dolores V. Raymond, 18.

UJAK—RIPLEY. John Ujak, 44; Marian F. Ripley, 30.

VASQUEZ — PEREZ. Bernardo Vasquez, 24; Josefa Perez, 18.

VILIN—SICKNER. Richard J. Vilin, 28; Mabel E. Sickner, 28.

WEBB—POWELL. Elbert C. Webb, 24; Carrie B. Powell, 18.

BIRTHS.

Names, sex, place and date of birth.

BROWN, Mr. and Mrs. George F. Daughter, 2522 Kenwood avenue, August 19.

CARTER, Mr. and Mrs. F. E. Daughter, 2128 West Four street, August 22.

DUNNING, Mr. and Mrs. George, Boy, Good Samaritan Hospital, August 16.

GOOD, Mr. and Mrs. George E. Daughter, 1102 Pomona avenue, August 16.

HUFF, Mr. and Mrs. Charles D. Boy, 237 North Coronado street, August 19.

IIYAMA, Mr. and Mrs. Rinjo, Boy, 1236 Temple street, August 17.

IRELAND, Mr. and Mrs. George, Daughter, 3719 Hoover street, August 19.

KLUG, Mr. and Mrs. William, Boy, County Hospital, August 21.

KUHN, Mr. and Mrs. Elmer, Daughter, 1132 Spring street, Los Angeles street, August 21.

LONG, Mr. and Mrs. Ralph J. Boy, 814 South Grand avenue, August 19.

MATHEWS, Mr. and Mrs. Leonard T. Daughter, Good Samaritan Hospital, August 15.

MILLER, Mr. and Mrs. Frank, Boy, 121 West Thirty-third street, August 22.

MORRISSEY, Mr. and Mrs. William, Daughter, 1715 West Forty-seventh street, August 18.

PETERSON, Mr. and Mrs. Albert, Boy, 1240 West Fourth street, August 19.

RAMOVAL, Mr. and Mrs. William N. Boy, Good Samaritan Hospital, August 20.

RAMOVAL, Mr. and Mrs. E., Daughter, Santa Fe Station No. 22, house No. 17, August 17.

RAMOVAL, Mr. and Mrs. Robert, Daughter, 1327 K street, Wilmington, August 8.

SHERMAN, Mr. and Mrs. Benny, Daughter, County Hospital, August 21.

STILL, Mr. and Mrs. George, Daughter, 6837 Compton street, August 21.

WILLIAMS, Mr. and Mrs. Stanley N. Daughter, Kinney Hospital, August 20.

WINNEN, Mr. and Mrs. Floyd L. Daughter, 935 East Thirty-second street, August 7.

DIVORCE SUITS FILED

BANTHRUM, Irma N. against Charles A.

BEROWITZ, Bella J. against Nathan L.

BONANT, Minna against Henry F.

BRUNE, Phylis against Alexander.

CLAUGHLIN, Matilde against Walter.

COUTS, Rose against Sam M.

DOMINGUEZ, Ellen against Evans.

WILLIAMSON, Jessie B. against Andrew.

OFFICIAL DEATH LIST.

Name and place of death— Age.

BART, C. M., Los Angeles 45

BROWN, Arthur, Los Angeles 35

GORDON, Orland F., Los Angeles 21

JONES, Bessie L. P., Los Angeles 41

NATHAN, Marcelle, Los Angeles 3

OTTE, Catalina, Los Angeles 75

O'CARE, Charlie M., Los Angeles 1

O'CARE, Charles A., Los Angeles 1

O'CARE, Clifton G., Los Angeles 1

SAMI, Bobo, Los Angeles 28

SCHNEIDER, James P., Los Angeles 59

TRYER, Hannah, Los Angeles 70

TYRIN, Pleasant, Los Angeles 64

DEATHS.

With Funeral Announcements.

[illegible] At his residence, No. 732 South [illegible] street, August 23, 1914, Isaac Anderson, [illegible] years, mother of Leslie W. Anderson, Mrs. [illegible] McKinnon, granddaughter of Ephraim Bryan, [illegible] Funeral from her late residence Wednesday, August 26, at 2 p.m.

BUTLER, In this city, August 23, 1914, [illegible] Burton, aged 47 years. Remains at Pierce Bros. & Co. [illegible] Beloit, Kan.

CHRISTIE, At No. 2001 South Flower street, August 23, 1914, Regina French, aged 40 years. Remains at [illegible] Wilmans, Wash., by Pierce Bros. & Co.

DAUPHIN, At No. 960 Mesquite street, August 24, 1914, Beulah Crenshaw, aged 27 years. Funeral from the chapel of Pierce Bros. & Co. today (Tuesday) at 2 p.m.

DET, Funeral services of Charles N. Det will be held under the charge of Booth & Boetcher, at 1147 South Flower street, at 10 a.m. August 26, 1914.

EDEN, In Long Beach, Cal., August 22, 1914, Frances Alice Green, aged 37 years, wife of P. A. Green. Remains at J. J. Metcalf's funeral parlors, Third and Locust streets, Long Beach.

FOSTER, August 21, Pamela Lucile Tefft Foster, aged 44 years. Funeral will be held at the chapel of Pierce Brothers, Tuesday, at 1:30 o'clock p.m.

FRANZ, In this city, August 22, 1914, Louise Franz, aged 44 years. Funeral will be held from [illegible] August 26, 1914, at 2 p.m. Booth & Boetcher, undertakers, by appointment.

GRAEF, At No. 1065 West Seventh street, August 24, 1914, Andrew Paschal, aged 58 years. Remains at Pierce Bros. & Co.

Yuma, Ariz.

HILL, August 23, 1914, Ralph A., son of W. H. and [illegible] Hill, at the residence of Mrs. F. Wilke and Frank Hill, 1284 East Forty-fifth street, aged 24 years. Funeral services at the chapel of Pierce Bros., 658 Figueroa. Tuesday at 3 o'clock.

HOLT, At No. 828 North Boundry, August 24, 1914, Pleasant Horton, a native of Missouri, aged 78 years. Remains at Hollywood Cemetery. Funeral services at Hollywood Cemetery, August 25 at 2 p.m. Interment private.

HOOD, August 22, 1914, John M. Hood, beloved husband of Ella Hood, a native of Missouri, aged 62 years. Funeral services will be held at the chapel of Pierce Brothers, 525 Figueroa, at 2:30 p.m. Tuesday, August 25, 1914, under the auspices of the B. P. O. Elks, No. 99.

CARD OF THANKS.

I desire to express my thanks to the many friends who sympathized with me in my late bereavement.

THE BUSBY FAMILY.

Floral Designs.
Decoration,
Howard & Smith,
Ninth and Olive.
Phones: Main 1742—Home F2222.
Largest flower store on Pacific Coast.

Machinery of Enormous Size
of the smallest dimension
be purchased at very reas
ble prices from the many
panies who are represented
the "Machinery and Me
nical Arts" column of The
es "Liner" section.

Pictorial City Sheet (11.)

Advancing Southern Metropolis — California and the Coast—10 Pages.

The Times
LOS ANGELES

[illegible]TH YEAR. TUESDAY, AUGUST 25, 1914.—EDITORIAL SECTION. POPULATION By the Federal Census (1910)—319,198 By the City Directory (1914)—416,511

[illegible]TE FOR REPUBLICAN CANDIDATES AND REPUBLICAN PRINCIPLES.

Eliminating.

[illegible]RTY TICKETS TO BE CHOSEN TODAY.

[illegible]ary Election for the State's Most Important Offices.

[illegible]g Places Open at Sunrise in Every Precinct. [illegible]blicans Warned Against Appearance of Fake [illegible]kets" and "Indorsements" — Chief Interest in the [illegible]lican Gubernatorial Nomination.

[illegible] POLLS FOR THE PRIMARY ELECTION will be open at [illegible] o'clock this morning and close at 7 o'clock this evening.

Every person who registered between January 2 and July 25 this year is entitled to vote. With the sample ballot that was sent to every voter in Los Angeles county was a printed slip showing the polling place for that voter.

Voters will be bombarded with literature on the way to the polls. There is no such thing as a "Straight Republican" ticket, although candidates interested solely in their own candidacy have attempted to circulate "indorsed" tickets. These are not in the best interests of the Republican party. If there is any lingering doubt in their minds, voters are invited to consult again The Times of last Sunday—August 23.

Voters who have registered as Republicans will be handed Republican ballots; Democrats will receive Democratic ballots; and so on. The non-partisan candidates—that is for the judiciary and for municipal and county offices—will be on all party tickets. Those who have not stated their party affiliations will be handed only the non-partisan ballots, and cannot vote for any State, Congressional or district officers.

Republicans should note the presence on their ballots of the names of "Progressive" candidates who are interlopers and who are entitled to Republican votes.

Today will be a legal holiday; all banks and public institutions will be closed.

[illegible]s record crop of voters [illegible] the polls from sunrise this [illegible]adown tonight to record [illegible] disapproval of the State's [illegible]ng of candidates.

[illegible]00 election precincts [illegible]00 well-paid election officers [illegible]ervise the work of eliminated candidates for five political parties and for one jumbled non-partisan mass. It will probably be the most complicated election ever held anywhere.

Southern California, casting one-fourth of the vote in the State, will determine the nomination of candi-

(Continued on Second Page.)

DELAYS ALIMONY CASE TO MARRY.

HAS KNOT TIED BY JUDGE IN DIVORCE COURT—ADVICE ADDED.

Steve L. Brajevich had an interested audience yesterday when he induced Judge Monroe to halt an alimony case and marry him to Miss Grace Katherine Kennedy.

The court asked the groom-to-be if he knew where he was. Mr. Brajevich nodded affirmatively. He seemed aware that it was the divorce court.

"Very well," continued the court, as he waved aside the attorneys in the Olive suit, and in his best manner he tied the knot.

"My advice to you both is," he said to the couple, "never to enter this court as parties to a divorce suit."

TO ATTEND CONVENTIONS.

Wankowski To Attend at Annual Meeting of Spanish War Veterans and National Guard.

Gen. and Mrs. Robert Wankowski will leave today for the East to attend the conventions of the United Spanish War Veterans at Louisville September 1, and the National Guard Association at Boston, September 14.

An effort will be made by the California delegation to secure both conventions for San Francisco next year, and also to elect a Californian, B. A. Forsterer of Oakland, commander-in-chief of the Spanish War Veterans. Mr. Forsterer is a past department commander of this State.

Gen. and Mrs. Wankowski will visit Washington, New York, Quebec, Cleveland and Chicago, and will return about November 1. Gen. Wankowski, who has resigned as director of the local advisory board of the Bank of Italy, will continue in the banking business upon his return from the East.

In the Woodpile.

SNIFFING STILL FOR THE NIGGER

But All the City Can Smell Is Just Garbage.

Odorous Crisis Tomorrow in the Crouch Contract.

He's Not Ready, but He Will Take It Anyhow.

A crisis in the garbage situation, revolving about a contract that city

Crouch garbage plant nearing completion.

The photograph was taken from the Santa Fe tracks looking west. The smoke tower is set squarely in the alley which the city is now asked to vacate. The buildings immediately behind it are also on the alley. The cross marks the location of the lots which are said to be damaged by the closing of the alley and for which the company is negotiating. The plant, whose total cost is said to be $350,000, will treat the garbage to make it a sanitary food for hogs and to manufacture by-products.

ton and make the business pay, Mr. Crouch said: "If we hadn't believed that we shouldn't have made the contract and we have had no reason to change our minds since the proposition was made."

Mr. Handley says that there has been nothing in the negotiations to indicate that the Crouch company is not acting in good faith. One reason for the keen interest with which the situation is being watched is, in his opinion, the unusual character of the offer and the skepticism of many people regarding the ability of any company to pay for the garbage and make money out of it.

CONSIDERABLE GARBAGE.

Collection of garbage now costs the city about $80,000 a year. The collections average about 150 tons per day, the summer average being about twenty-five tons per day more than those in winter. Last month's collections, exclusive of the Hollywood district, averaged 128 tons a day.

Under the contract which goes into partial effect day after tomorrow and into full effect December 1 next, the revenue of the city would amount to about $25,000 annually or nearly one-third of the cost of collection.

The Crouch plant is being rapidly pushed forward to completion. Mr. Crouch said yesterday that the investment will be not far from $350,000. The buildings will cost $70,000 and the machinery $250,000.

Mr. Crouch says he believes the company will be in no difficulty because its buildings, or some of them have been constructed across an alley. The alley, he says, has never been opened and is of little value. The owner of a triangular lot abutting on this alley must be reckoned with and negotiations with him are in progress. The city will undoubtedly vacate the alley, it was authoritatively announced yesterday, provided private owners affected are satisfied.

Mr. Crouch says the owner of the lot has been offered a liberal price for his property and the alternative will be given him of an easement across the company's property. He anticipates no trouble in the matter, he says, as the company is prepared to make full compensation for any damage it may have caused.

Habit?

"GOOD-BY" SAYS HE, AND GOES.

C.M. and St. P. Official Quits Office; Disappears.

Sends Money to His Wife and Baby, but No Word.

Stepson of Burton Hanson, Road's General Counsel.

Bidding the customary daily goodby to his wife and 18-month-old baby, Alex M. Hanson, traveling passenger agent for the Chicago, Milwaukee and St. Paul Railway, with headquarters here, a stepson of Burton Hanson, general counsel for the same road, left home two weeks ago and nothing has been heard of him since.

Some days later, however, Mrs. Hanson received a check for $188, with her husband's signature appended, but no other word. At the bank it developed that this check represented Mr. Hanson's balance in that institution, after having drawn out a considerable sum the day he left home.

The investigation of friends has revealed that Mr. Hanson disposed of his automobile for $500 just before he left and that the money sent his wife was part of the sum realized from this deal.

Friends are at a complete loss to account for Mr. Hanson's abandonment of his high-paid railroad position. It developed yesterday that the quiet-spoken traveling passenger agent had disappeared from home at least once before. This was some years before his marriage and nothing was heard of him for months.

"I am not as worried as I might be," said Mrs. Hanson yesterday at her home, No. 4523 Budlong avenue, "for disappearing seems to be a prerogative of Mr. Hanson. I feel that as soon as he comes to himself he will return home and all will be as before. No, absolutely, there was no marital trouble; only a predilection of Mr. Hanson to leave home and disappear temporarily."

Mrs. Hanson discussed her husband's disappearance with evident reluctance.

"I am disinclined," she said, "to say things which may cause uneasiness or concern to his parents, who have always befriended us. It is unfortunate, however, that matters have so shaped themselves that to all practical purposes he has given up his railroad position and left, as the newspapers say, for parts unknown."

Questioned regarding previous disappearances, Mrs. Hanson countered by stating that she must be excused from discussing the case further.

Reared like an own son by his stepfather, the general counsel of one of the most important railroad systems in the country, Mr. Hanson entered the railroad service as a clerk and by his own initiative worked his way to an important position.

During the four years that Mr. Hanson was stationed here as traveling passenger agent he made many friends, all of whom state that he never by word or act intimated that he had reason to depart.

On the day he left he appeared at his office at the usual hour, looked over his mail and left, with the remark that he would be back. When he did not return in the evening nothing was thought of it, as it was not unusual for his duties to keep him away two or three days at a time. When, however, his absence was prolonged to four days, inquiries were made and the thread of events unraveled which suggest a carefully-planned "disappearance."

TO HANDLE GREAT HARBOR TRAFFIC.

SUPERVISORS APPROVE PLANS FOR FINE BOULEVARD TO WATER FRONT.

Plans for a boulevard to handle the great traffic that must come to Los Angeles harbor as a result of the opening of the Panama Canal were approved yesterday by the Board of Supervisors.

The plan calls for a concrete highway from Alameda street directly to the harbor, the cost of the construction work to be borne almost entirely by the county.

The action of the Supervisors was taken following talks by R. L. Woods, president of the Chamber of Commerce of Wilmington, Percy Clark and F. P. Gregson, traffic manager of the Associated Jobbers. In their talks they pointed out the great benefits that will follow the construction of the proposed highway.

After accepting the plan proposed, the Supervisors referred the matter to Road Commissioner Joyner. The board instructed Commissioner Joyner to survey a route and ascertain the possible cost of the boulevard.

Members of the delegations pointed out that the highway will permit immediate delivery of freight to all parts of the harbor.

Investment.

SO THEY'LL KNOW WHERE TO SEND.

THIS CITY TO ENTERTAIN THE PASSENGER AGENS.

Men Who Tell the Tourists Where to Go to Be Given Four-Day Round of Pleasure Here on Their Way Back from San Francisco Convention—Five Hundred of 'Em.

Arrangements were completed yesterday by District Passenger Agent Fitzgerald of the Washington-Sunset Route for the entertainment of the 500 members of the American Association of Traveling Passenger Agents who are to supplement their annual gathering in San Francisco, October 12, 13, 14 and 15, inclusive, with a four-day sightseeing tour of the Southland.

"We want to make them so well acquainted with Southern California," said Mr. Fitzgerald yesterday, "that when they get home all you will have to say is 'Los Angeles' and they will chime in with: 'Largest city on Pacific Coast, trade center of Southwest, population, Federal census 1910, 319,198, city directory, 1914, 516,317, unsurpassed climate, unparalleled scenic attractions, splendid hotel facilities, recognized winter capital of America,' and so on, etcetera."

Traveling in three special trains, the sightseers will arrive here October 18, after a leisurely trip down the coast. An al fresco breakfast is planned at the Hotel Huntington for the first day, followed by an automobile tour about Pasadena, this city and the surrounding country. It will require 100 automobiles to make this trip. A number of these will be furnished by the Chamber of Commerce.

The following day the party will go to Catalina and the day after to Redlands, Riverside and San Bernardino. From San Bernardino they will go to San Diego, where one day will be spent as guests of the officials of the Panama-California Exposition.

WON'T RECEIVE PARK.

Supervisors, Fearing County May Have Legal Trouble, Sidestep Offer of Property Owners.

Fearing that the county might become involved in legal entanglements if the offer made by property owners was accepted, the Board of Supervisors yesterday declined to receive title to park property at Brentwood Park.

The proposition provided that the county should take over and maintain a number of circular and oval pieces of land which had been used for park purposes. This was objected to by several other property owners.

officials regard as extraordinary, will be reached tomorrow night when the time limit on the contract between the city and the C. D. Crouch Reduction Company will expire. Although the new $350,000 plant at Lenard street, near the Santa Fe tracks, will not be ready this week nor for several weeks, Mr. Crouch yesterday said that he will carry out the terms of his agreement and will begin to receive the 25 per cent. of the city garbage which will be delivered to him day after tomorrow.

The offer by Mr. Crouch to pay 51 cents per ton for the garbage made several months ago was received with surprise by the Board of Public Works and other city officials. President Handley, for a time, objected to accepting the proposition on behalf of the city because of its unusual character and because he considered the reduction plan as in the nature of an experiment.

The contract was made, however, with the city safeguarded by a $10,000 bond. The Board of Public Works is now reserving judgment concerning the success of the Crouch venture and is watchfully waiting. Mr. Handley said yesterday that, while the city's interests would be protected fully and the terms of the contract insisted upon, Mr. Crouch will be given a square deal and an opportunity to give practical demonstration of the business which he believes will be successful.

CITY NOT TO TAKE IT.

Contrary to published statements the city will not take over the reduction plant at Lenard street at this time, whatever the immediate results of the arrangement may be. The city has an option on the plant, this being a part of the contract, but the Public Works Board is opposed to involving the city financially in any deal that is experimental. If the plant becomes a proven success that may lead to negotiations, but the city will have no part in the demonstration.

The garbage is now being disposed of through the V. D. Reduction Company, but there is no contract and the city can terminate the arrangement to conform with the conditions of the Crouch deal. Under this arrangement the Crouch company will begin day after tomorrow to take 25 per cent. of all the city garbage. An additional 25 per cent. will begin to be delivered September 27. On November 1 the amount will be increased to 75 per cent. and the contract will be in full force December 1.

While the reduction plant is not completed, Mr. Crouch says he is prepared to take the allotted amounts on the dates set. He is negotiating with hog feeders to use it temporarily and may be able to arrange with the V. D. Reduction Company to take all or part of it.

When the plant is completed, Mr. Crouch said yesterday, most of the garbage will be sold as hog or cattle feed, after it has been treated to make it sanitary. Little or no fertilizer will be made, but there will be some valuable by-products in the way of soap fat, bone, etc.

Asked yesterday if he believed he could buy the garbage at 51 cents a

All Lines Involved.

MEANS MUCH FOR JOBBERS.

RAILROAD COMMISSION PLANS IMPORTANT HEARING.

Los Angeles Organization Complains of Switching Car Charge in Intrastate Traffic and from Industry Tracks and Reparation for Last Two Years.

With every railroad in California involved, the State Railroad Commission will begin an inquiry here October 13, into the reasonableness of the common carriers' present charge of $2.50 for switching cars moving in intrastate traffic, to and from industry tracks located within their respective switching limits. Notice of the hearing was received yesterday at the commission's branch office here.

"This body has asked the discontinuance of the charge," said Traffic Manager Gregson of the Associated Jobbers yesterday, "where the service is performed incident to a system line haul. If an order is entered in compliance with our request, it will mean a saving of $100,000 yearly to the shippers of this city."

Reparation for two years past, estimated by Mr. Gregson at $200,000, is also asked.

The case came before the commission on complaint of the Associated Jobbers, and was an echo of the Interstate Commerce Commission decision under which the railroads were forced during the present month to discontinue the charge on interstate business. The saving to shippers of this city under the Interstate Commerce Commission is estimated at $250,000 yearly, while reparation of over $1,000,000 has been asked.

Following the lodging of the Associated Jobbers' complaint, the commission began a State-wide investigation of switching charges. It is this investigation which will have its culmination here in October, when representatives of the following railroads will be cited to appear and show cause why the present charge should not be discontinued: Santa Fe, Lake Tahoe Railway and Transportation Company, McCloud River Railroad Company, Modesto and Empire Traction Company, Pacific Coast Railway Company, Pacific Electric, San Joaquin and Eastern, Southern Pacific, Salt Lake, San Diego and Arizona, Ventura County Railway, Visalia Electric and Western Pacific.

So far as known this is the first time that an inquiry of State-wide scope has ever been held in this city by the State Railroad Commission. Commissioner Loveland will hear the case.

The traffic department of the San Francisco Chamber of Commerce has agreed to assist the Associated Jobbers in the prosecution of the case. The aid of San Diego shippers is also being sought, says Mr. Gregson.

H. B. Blackstone Co.

$1.25 Silk Plaids for School Dresses 85c

Every head of all school dress materials this fall and winter will be Scotch Plaids. They will be used alone or in combination with plain colors. Military styles will be particularly strong. Our line of imported, all-wool plaids in the most seasonable colors may be seen at the dress goods department. 42 inch, $1.25 quality at 85c yard.

End-of-Summer Sale of

Dresses, Afternoon and Evening Gowns, Summer Frocks and Coats, will continue until every one is gone. The values we have given these garments will command your instant attention.

$25.00 to $50.00 Garments ..... $15 $55.00 to $100.00 Garments $25

This sale will mark the clearance of all Summer lines as our policy to never carry over such goods from one season to the next.

From the Tub Goods Section

Linen Piques 25c to 65c

Linen Piques for suits, separate skirts, collars, vestees, etc., wide [illegible] wales, 27 to 40-inch, every price from 25c to 65c

Fine Nainsook Crepe 15c

Crepe for undermuslins in woven stripes of medium width, [illegible] regular 20c quality, Tuesday, 15c a yard.

Fine Swiss Batiste 15c

Sheer, perfect woven batiste for waists, blouses and entire dresses, black-and-white dots and checks and colored figures, [illegible] 15c a yard.

Kayser's Chamoisette Is the Perfect Wash Glove

Fully washes successfully, but wears.

Kayser Chamoisette 50c and $1.00

Two-Button Length, pearl clasps, pique sewn, $1.00

A Tuesday Special

Two-Button Chamoisettes, 35c pair.

This Week's Rug Sale

Called to those unacquainted with our rug stock. All Scotch rugs are going at the following reductions.

6x9 feet size at $21.00. $25.00, 9x10.6 size at $20.00

7.6x9 feet size at $12.50. $16.00, 8.3x10.6 size at $11.50

Many figured styles of every color.

318-320-322 South Broadway

Haines Bros Pianos

"The Artist's Choice"

—The progress of the Haines Bros. Piano since its first appearance in 1851 has been a series of brilliant achievements.

—Three generations of Artists—the very best of Europe and America—have placed their stamp of approval upon the Haines Bros. Piano.

60,000 Now in Daily Use

—The Haines Bros. piano possesses a rich mellowness of tone—a sympathetic quality which makes it not only the ideal instrument for the great artist in concert, but also the ideal piano for the home.

EASY TERMS ARRANGED IF DESIRED
Your Old Piano Accepted as Part Payment.
Send for beautifully Illustrated Catalog of the Haines Bros. Piano.

SOUTHERN CALIFORNIA MUSIC CO.
332-34 SO. BROADWAY
LOS ANGELES

CHICKERING PIANOS — KRANICH & BACH PIANOS
HAINES BROS. PIANOS — FAIRBANKS PIANOS
HOBART M. CABLE PIANOS — VOSE PIANOS
APOLLO PLAYER PIANOS
EDISON DIAMOND DISC PHONOGRAPHS, VICTROLAS, ETC.

SINCE 1880 THE HOME OF MUSICAL QUALITY.

Dramatic.

OBEY INSTINCT FOR ALL AGES.

Two Women Wage Bitter Fight Over Child.

One Defends Possession With Her Gun.

Each Tells Pathetic Story of Mother-Love.

The mother instinct to fight for the possession and preservation of her young, either by birth or adoption, led one of two women yesterday in a struggle for a 2½-year-old boy to brandish a gun to ward off the other. She won the first skirmish in what appears to be the beginning of a bitter fight for possession of little Cecil Christian, said to be an orphan, but claimed by Mrs. W. Gladfelty, No. 340 North Alma street, and Mrs. C. E. Robinson of Lankershim.

Each has her story to tell of her ownership of the lovable little boy, too young to realize the bitter strife which centers about him. Both of his claimants say that they will bitterly fight each point of law as the legal struggle for the child continues.

Since last June Cecil has been in the hands of Mrs. Gladfelty. She alleges that the boy was then given her by Mrs. Robinson for adoption and that it is her intention to make him her child legally.

This Mrs. Robinson denies, saying that she only "loaned" Cecil to Mrs. Gladfelty while she went on a honeymoon.

Yesterday Mrs. Robinson decided to get the child again. She did so twice.

According to the story told Judge Works in court, Mrs. Robinson went to Mrs. Gladfelty's house and demanded the child. It was refused her. She then returned home and told her husband. He said he would get Cecil and his wife decided to accompany him.

Arriving at the Gladfelty home, Mr. Robinson demanded the boy, then coaxed, then threatened. Finally, by device, he seized the harmless little lad and rushed from the house with his wife.

Not to be deterred by such action, Mrs. Gladfelty is alleged to have grabbed a gun and sped after them. They ran in a terrorized fashion, then fearing for the worst, dropped the child and disappeared.

Mrs. Gladfelty returned home, weeping over the near-loss of the child she has learned to love.

Mr. Robinson soon returned with a warrant for the arrest of Cecil Christian in the hands of Juvenile Officer Madden. The child was later turned over to Mrs. Robinson.

According to Mrs. Gladfelty, she heard through friends of a boy baby that had been offered for adoption, and together with her husband she visited the Robinson home in Lankershim last June and after a short visit the question of adoption was arranged and Mrs. Robinson brought the boy to the Gladfelty home.

Mrs. Gladfelty says that Mrs. Robinson told her at that time that she had secured Cecil from a children's hospital in Houston, Tex., when he was but eight days old and, because of her marriage a year ago to Mr. Robinson, a widower, with five children of his own, that she could no longer keep the child. She says Mrs. Robinson now claims the child to be her own.

In her possession Mrs. Gladfelty has several letters signed by Mrs. Robinson who apparently gave her willing consent to the adoption of Cecil by Mrs. Gladfelty.

Two weeks ago Mr. and Mrs. Gladfelty applied for adoption papers for Cecil. The matter is now pending.

Mrs. Robinson denies that she ever intended to give up possession of the child.

ARE YOU AMONG THEM?

Here's the List of Federal Grand and Term Trial Jurors Who Must Report Tomorrow.

The following jurors, drawn in the July venire for service in the United States District Court, have been summoned to appear tomorrow. The grand jurors will be qualified at 10:30 o'clock a.m. and the term trial jurors at 2 o'clock p.m.

Grand jurors—C. A. Alexander, William W. Anderson, Willard E. Badham, Fred W. Beau de Zart, Edwin F. Beck, Richard A. Beebe, Frederick W. Braun, Charles C. Britain, Gus Brenimer, Oviatt D. Burlingame, Charles Y. Burns, Louis M. Cole, Curtis C. Colyear, Cornelius Connell, Lee Chamberlain, Walter G. Chandler, Arthur P. Chipron, Chesterfield F. Crank, W. C. Cutler, Frank E. Davison, Frank Dick, Vernon L. Dickson, Mathew W. Everhardy, Herman C. Smith, Charles Stansberry, Arthur G. Steppe, William L. Valentine, Otto Weid, H. W. Whitmarsh, Otto C. Wildey, William H. Faust, H. A. Getz, Henry P. Hoffman, Albert F. Holliet, Frank B. Hanscom, Elmer B. Harrington, George W. Haseltine, E. K. Isaacs, William H. Joyce, Al Levy, Charles W. Lyke, William McLean, John L. Mathewson, L. H. Mitchell, W. D. Phillips, Thomas W. Phillips, Walter Ransom, William E. Richardson, Howard L. Rivers, E. B. Robinson, Louis M. Schalbert, Charles Seyler, Jr., Theodore Shank, Edward Strasburg, John E. Stearns, George E. Thompson, Frank E. Walsh, Albert W. Wren, Alfred H. Wilcox and William L. Yard.

Term trial jurors—Thomas S. Abbott, Albert H. Anderson, Dwight H. Bafley, S. D. Barclay, Edward H. Barmore, Duke F. Baxter, Christian G. Berg, Palmer Bigelow, Norman N. Bishop, Fred W. Blanchard, Cassius E. Brain, A. R. Brauer, Alex C. Brode, James P. Burns, William Calvert, Oliver C. Carle, Bruce H. Case, William H. Caswell, Albert M. Cheap, B. W. Clark, Harvey Clement, Jr., George Clendenin, Oscar F. Conklin, Murray M. Harris, Lewis A. Hauser, E. R. Robert, William F. Holabird, F. J. Hummel, Charles H. Jarrell, Jack A. Jevne, Martin E. Johnson, Claude M. Jones, Jerome F. Kendall, H. H. Kerckhoff, Henry C. Kling, George H. Lockwood, Frank B. Long, William Llewellyn, Frederick M. Lyon, David A. McMillan, Simon Maier, Silas C. Miller, Lester F. Miller, M. J. Newmark, A. J. Norton, Robert C. Odion, James W. Patello, Sherman Pease, William N. Perry, Louis Roeder, M. J. Conway, E. L. Credland, Edward J. Crandall, Weymouth Crowell, G. C. Davis, J. C. Doyle, William M. Doty, Thomas L. Dugue, S. T. Eldridge, Robert Elliott, M. P. Fillmore, Walter H. Fisher, Frederick H. Ford, Philip Forve, Cal Foy, Frank J. French, David W. Gault, Charles E. Gaber, George B. Grover, Robert A. Guthrie, Henry Guyot, Edward L. Halbriter, Ralph C. Hamlin, Loren D. Sale, A. Leslie Scheeley, John C. D. Sharon, William L. Sherwood, John S. Shore, Edward D. Silent, Edwin W. Smith, Archie Stevenson, Martin R. Thye, M. A. Treat, W. H. Turner, Arthur Veitch, Thomas Vigus, Walter F. Wahlenmaier, Charles H. Wilkins and Harold J. Wright.

ELECTION RETURNS.

Come to The New "Times" Building Tonight, Tuesday, August 25.

The Times will bulletin Primary Election returns tonight in front of the New Times Building.

Up-to-the-minute returns will be received by special wires from every section of California, and thrown upon a large screen opposite the New Times Building.

The Times will also give returns by telephone to all who call.

Tickets To Be Chosen.

(Continued from First Page.)

dates for State offices where there is a contest, for it is generally conceded that here in the eight counties south of the Tehachepi will be the heaviest vote.

No campaign in California's varying collection of campaigns has been so utterly devoid of reliable straws in contests that are regarded as close. The greatest interest in today's activities or hostilities centers in the Republican party where there is more rivalry for nominations. Out of the hundreds of "Progressive" candidates there are only two candidates who are making a contest worthy of interest.

The primary election this year is the culmination of a hopeless tangle in which candidates and politicians alike have been lost in an inscrutable maze. There is no standard by which the situation may be gauged; there is no precedent for it. Every untried idea that had not found its way into our election laws prior to 1913 was included at the session of the Legislature in that year, with the result that the direct primary in California is a crazy quilt of experiments, theories and fads, none of them founded upon experience or logical thought.

TREMENDOUS COST.

In Los Angeles county alone the election will cost $65,000, while the total cost throughout the State will be nearer $300,000 than any other figure. The candidates who have sought nomination will have spent several times that amount before nightfall.

This is only the starter, for the real election is in November.

Today sees the survival of the fittest, theoretically, and perhaps in some instances the survival of the unfit for such is the system that favors fall upon the just, and the unjust alike; upon the worthy and the undesired. There are infinitely more chances for the unworthy candidate to get across at the primary, since it is by no means as representative as it should be, than there ever was under any other known method of selecting candidates.

The greatest interest in the result of the primary lies in the contest for the Republican nomination for Governor. Who is to be the opponent of Johnson in November? This question, the politicians say, has been answered by the overpowering sentiment for Capt. Fredericks, but nevertheless the interest in the Republican contest does not lag.

DISTRICT ATTORNEY.

Setting aside such important offices as United States Senator, Congressman and State Treasurer, locally the interest is towering over the District Attorneyship. Indications point to W. J. Ford as the high man on the ticket.

Because of the great number of candidates to be voted for, the complexness of the ballot and the complications that must arise in counting it, the chances are that it will be two or three days before the final count is returned. In instances of close contest the result will naturally remain in doubt for some time. It is calculated that it will require an average of ten minutes to count a ballot. There are 763 voting precincts in Los Angeles county and some of the precincts have a registration of more than 600.

OVER MILLION VOTERS.

The total registration in the State is about 1,100,000, with the Republicans showing up with 472,000. The concensus of opinion among the various political experts is that there will be about 40 per cent. of the vote cast, on the average, with the Republican vote running higher because of a multiplicity of contests.

Republican organizations generally are alert to the second-story work of several "Progressive" candidates who, after the fashion of the chameleon, have changed their political color long enough to slip on to several party tickets. Their attempted theft of Republican nominations will, the Republican leaders say, be sternly and certainly rebuked at the primaries today.

INVESTIGATE!

Robert Sweeny, vice-chairman of the Republican State Central Committee, issued the following statement concerning this feature:

"The Republican State Central Committee urges all Republicans to investigate the character of the candidates on the primary ticket and to make certain that they are real Republicans. It is urgent that Republicans keep this in mind when marking ballots, due to the attempt of certain Progressives to deceive the Republican voters by having their names voted upon in the Republican primary.

"The issue in the State and nation is the restoration of the Republican party. The people have made up their minds to that end and are determined to repudiate the Progressive party in the coming elections. Much of the force of the people's action will be lost if any member of another party is able to deceive the Republican voters into securing a place on the Republican ticket in November.

"I wish to call particular attention to the following Progressives who have caused their names, due to the laxity of the present primary law, to be placed upon the Republican ballot: John M. Eshleman, Progressive candidate for Lieutenant-Governor; F. J. O'Brien, Progressive candidate for Secretary of State; John S. Chambers, Progressive candidate for Controller; Friend W. Richardson, Progressive candidate for Treasurer; Thomas Monahan, Progressive candidate for Treasurer; U. S. Webb, Progressive candidate for Attorney-General, and W. S. Kingsbury, Progressive candidate for Surveyor-General.

"Republicans must not be deceived. The attempt of Progressive candidates to insinuate themselves upon the Republican ticket is of a piece with the action of the Progressive party in preventing real Republicans from voting for their choice for President in 1912."

BY CAPT. FREDERICKS.

Capt. Fredericks, Republican candidate for Governor, last evening made the following statement of the situation as it looked the night before the primary election:

"Four Republican candidates have been before the Republican voters of the State of California. From their number there will be chosen tomorrow the standard-bearer who is to lead the Republican party back to its rights; lead it on its march to greater achievements.

"The four candidates for this high honor, of whom I am one, have conducted a friendly campaign all over the State, showing ourselves, announcing our policies, baring our records, that the people may decide which one shall have the distinction of representing more than 472,000 voters—half the voters of the entire State.

"As one of these four candidates, I have traveled everywhere, south to north and back again, that the people might know me, and at all points I have been accorded such receptions that I cannot but believe that at the election tomorrow I will be made the nominee of my party.

"Chief of all things, however, is not the matter of the man, but of the principles for which the Republican party stands. We must get back to rationalism; our State must show its stand; we must be represented in the national councils. Above everything else, we must rid ourselves of the thing that makes us a political stench in the nation.

"The primary vote tomorrow will show that we have unshackled ourselves and that we are back to normalities. It will be a matter of great pride to me if, as I believe, I shall be chosen to bring the State of California again into recognition of dignity. Of what will happen on November 3 there is no doubt—Republicanism will be triumphant."

SAYS MR. FAIRBANKS.

Fred C. Fairbanks, Southern California campaign manager for Capt. John D. Fredericks: "Tomorrow the Republican voters of the entire State will ratify the nomination of Capt. John D. Fredericks as their standard-bearer. His nomination is so assured that for weeks we have been planning the campaign for his election in November, with full confidence that he will be the next Governor of the State of California.

"Whether the primary vote be light or heavy, Fredericks will win in practically every county. His support in the north is tremendous and he has no competition in the eight counties of Southern California, where his record and his personality are both so well known."

The Fredericks campaign headquarters was deluged yesterday with telegrams from every part of the State congratulating him and his managers on the situation as it existed the day before the primary election.

Capt. Fredericks himself motored in from his ranch late in the morning and passed a considerable part of the day and evening in conferences with his district managers. In the afternoon he went to Westgate, where he addressed a large throng of veterans from the Soldiers' Home.

Later in the day he was closeted for two hours at the Stowell Hotel with his managers. Every Assembly district in Southern California was represented and after the situation had been canvassed Fredericks was satisfied that, whatever the size of the vote, he will receive the majority.

Tonight returns are to be received by Fredericks at the Stowell Hotel and his headquarters in the Exchange building will be open all night to hear the vote as it is tallied.

So far as feeling goes in the Fredericks camp at San Francisco it is taken for granted that the District Attorney has already won the primary nomination, and his managers are getting ready to celebrate his November victory. At least this is the sentiment conveyed in a message from Walter R. Bacon, manager of the Fredericks campaign in the north, wired to Fred C. Fairbanks, Southern California campaign manager for the same candidate.

Large Cline Vote.

That John C. Cline, candidate for Sheriff, will secure a large vote in the city precincts was the optimistic statement, issued at his headquarters last night. The Lark Ellen Welfare League, composed of over 1000 members, has pledged itself to secure twenty-five Cline votes for each member at the primaries.

Mr. Boden Indorsed.

George A. Boden, a candidate for Superior judge, has been generously indorsed by a number of Republican and non-political organizations of the city and county. He has the indorsement of a number of members of the bench and has been exploited by the Republican League, the Women's Republican Club and others. He is a straight Republican, has been a practicing attorney for nine years, is supported by several sections of the Parent-Teachers' Association because of his service on the County Board of Education, and is regarded as one of those who will come within the score of judicial candidates who will survive the primaries.

Good Time Now For Blood Health

The Skin is Working Hard to Cleanse the Body

Take Full Advantage of This

When you perspire freely see that your blood is assisted by S. S. S. the famous blood purifier.

The action of S. S. S. in its rush to the surface of the body causes the process of nutrition to be prepared all these impurities in the blood that they are easily expelled. And as fast as they are removed new materials from a purified blood stream are supplied to make a clear, smooth, outer skin of fine texture.

It is in the summer time, by the aid of S. S. S. that you naturally and quickly get rid of those harmful irritants that gather to cause rheumatism, catarrh, blood risings, eczema, boils and other forms of impure blood.

In a splendidly illustrated book, "What the Mirror Tells" you will learn about the wonders of the skin and what is required to keep it healthy. But first get a bottle of S. S. S. at any drug store and then write for the book to The Swift Specific Co., 184 Swift Bldg., Atlanta, Ga. Beware of any attempt to sell you something in place of S. S. S.

Established 1889. Assets Over $3,700,000

6% For Every Hustling Dollar

The dollars you invest with us become busy, hustling dollars immediately.

They begin to work for you without any delay and every six months you may collect the fruits of their labor in the form of interest at 6 per cent.

This liberal interest is always ready for you at the promised time, because dollars invested with us are carefully safeguarded so that they may work for you steadily, continuously, without interruption.

We have more than three million seven hundred thousand dollars at work earning 6 per cent. for their owners. A great army of industrious dollars engaged in the work of building prosperous homes in this community.

Call or write and we will be glad to explain how these dollars work and how you may invest any multiple of $100 and earn a safe 6 per cent.

SIX PER CENT. AND SAFETY

W. G. COCHRAN, President. C. J. WADE, Secretary.
W. D. WOOLWINE, Treasurer. F. M. ELLIOTT, Vice-President.
D. M. CUTHBERT, Loan Inspector. A. R. POMEROY, Vice-President.

State Mutual
Building & Loan Association
225 South Spring Street

DIAMOND-DECKED SHOVEL.

Gold Implement Presented to Proprietor to Turn Earth for Last Unit of Big Department Store.

The ground-breaking for the last unit of the greater Broadway Department Store will take place this morning at 8 o'clock, at Fourth and Broadway. There will be a parade of the hundreds of employees of the store, led by a brass band, and a very unusual part of the ceremony will be the turning of the first shovelful of earth by Arthur Letts, proprietor of the store, with a gold shovel set with diamonds. Preceding the breaking of the ground, the gold shovel will be presented to Mr. Letts, with appropriate ceremonies, in the name of all the employees of the store. It is anticipated that a large crowd will gather at Fourth and Broadway to witness the interesting rites.

COMMEMORATION OF POPE.

Services Held in All Catholic Churches of City Yesterday—Official Service at Cathedral Today.

By official order of Vicar-General Harnett of the diocese of Monterey and Los Angeles, all Catholic churches in the city yesterday celebrated mass in commemoration of the late Pope Pius X, the services being on the most elaborate scale possible. Tomorrow morning at 10 o'clock Mgr. Harnett will celebrate a requiem mass in St. Vibiana's Pro-Cathedral, in which all priests of the city and their members will participate. All Catholic churches in Southern California, outside the city, will celebrate the official requiem mass at the same hour. Yesterday's services in the various city churches was made the order so that all could take part in the requiem mass tomorrow.

IN NORTH TO MARRY.

A marriage license was issued in San Francisco yesterday to James J. Slavin, 19, and Ruth M. Harper, 17, both of Los Angeles.

[ADVERTISEMENTS.]

POLITICAL ANNOUNCEMENTS

"Safety First"

O. R. W. ROBINSON

Republican for Congress 10th District

Receiver U. S. Land Office, 1906-1914.

Appointed by Roosevelt. Reappointed by Taft, served seventeen months under Wilson. Long experience, mature judgment, clean record. Forty-five years a Republican, twenty-three years in District.

H. Z. OSBORNE

Republican Candidate for

CONGRESS

TENTH DISTRICT

Recently President Chamber of Commerce

30 Years Resident of and Worker for Los Angeles

Back to Business Back to Business

REPUBLICANS

—VOTE FOR—

FRANK C. ROBERTS

—FOR—

CONGRESS

NINTH DISTRICT

Roberts Stands for: PROTECTION for American Products. PROTECTION for American Industries. FREE TOLLS for American Ships.

CLEMENT L. SHINN

Republican Candidate for

STATE SENATOR

38TH SENATORIAL DISTRICT

Thirteen years in the active practice of law at Los Angeles.

HARRY BROLASKI

RESIDENCE REDONDO BEACH

STRAIGHT REPUBLICAN CANDIDATE FOR

STATE SENATOR

34TH SENATORIAL DISTRICT.

PRIMARIES AUG. 25, 1914

ED. W. HOPKINS

COUNTY ASSESSOR,

Candidate for re-election. Name on all tickets.

Progressive Voters: If you want a square deal—if you want a man in the office of State Surveyor General who will work for the interests of the whole people—vote for CLARK

[ADVERTISEMENTS]

POLITICAL ANNOUNCEMENTS

—FOR—

Lieutenant Governo

All Republicans want a true Republican nomipated for Lieutenant Governor; a Republican who has had both legislative and executive experience, and in all relations has proved himself able, upright and efficient. Such a man is

Senator M. L. Ward

Formerly District Attorney of San Diego County and Senator from the 40th Senatorial District during three sessions of the Legislature. Senator Ward seeks no nomination except the

REPUBLICAN

nomination. Be not deceived;

Vote for M. L. Ward

Ward Campaign Committee—
E. W. BRITT, Chairman.
WALTER E. BROWN, Secretary.

CURTIS D. WILBUR

(INCUMBENT)

FOR RE-ELECTION AS

Judge of the Superior Co

Judge Wilbur has served four years as Chief Deputy District Attorney of the ... will have served twelve years on the Superior Court bench at the end of his ... (January next.) He is the oldest in point of service of any Judge of the ... For ten and one-half years he presided in the Juvenile Court in addition to ... work of his department. He has presided in the Civil, Probate and Criminal ... His record in the Supreme Court is exceptional, having been reversed but ... eleven and one-half years. He has never been reversed in a Probate, ... or Insane case. He has been affirmed by the Supreme Court forty times. In the ... Court he has been reversed on an average of once a year and has been affirmed ... eight times. He is the author of the first Mothers' Pension law ever ... the bill drawn by him concerning Children's Relief has received ... Wilbur is endorsed by the Los Angeles Bar Association.

Vote for—

Judge Louis W. Myers

Judge Superior Co

Look Up His Record

JUDGE GRANT JACKSON

(SUPERIOR COURT, DEPT. 1)

IS A CANDIDATE FOR

RE-ELECTION

FOR JUDGE SUPERIOR COURT

ARTHUR D. MOOR

OVER 30 YEARS' LEGAL EXPERIENCE.

MATURITY—EXPERIENCE—INTEGRITY—KNOWLEDG

A Native of Los Angeles.

A. ORFILA

For Superior Judge.

Twenty-seven Years in Active Practice of Law

JUDGE WALTER BORDWELL

for

CHIEF JUSTICE OF THE SUPREME COUR

Primaries Aug. 25

RE-ELECT

Judge Thos. P. White

POLICE JUDGE

ABLE—JUST—HUMAN

NOTE: On the ballot as Justice of the Peace Los Angeles City

NNOUNCEMENT

—FOR—

nt Governo

want a true Republican
Lieutenant Governor; a
has had both legislative
perience, and in all rela-
himself able, upright and
man is

M. L. War

Attorney of San Diego
ator from the 40th Sen-
ring three sessions of the
ator Ward seeks no nom-

BLICA

ot deceived;

M. L. War

paign Committee—
RITT, Chairman.
BROWN, Secretary.

D. WILBU

UMBENT)

ELECTION AS

Superior Cou

Deputy District Attorney of this
rior Court bench at the end of his
of service of any Judge of the Sup
in the Juvenile Court in addition to
in the Civil, Probate and Criminal
ctional, having been reversed but
been reversed in a Probate, Juvenile
the Supreme Court forty times. In the
e of once a year and has been offend
Mothers' Pension law ever adopted
's Relief has received national attention.
Association.

e for—

Judge
ouis W. Myer
dge Superior Co

Look Up His Record

JUDGE
NT JACKSO
RIOR COURT, DEPT. 16
A CANDIDATE FOR
E-ELECTION

JUDGE
R COURT
D. MOOR
EGAL EXPERIENCE.
—INTEGRITY—KNOWLED
Los Angeles.

FILA

ior Judge.
Active Practice of Law.

ER BORDWELL

HE SUPREME COU

Aug. 25

RE-ELECT
Thos. P. Whit
OLICE JUDGE

E—JUST—HUMAN

ballot as Justice of the Pea
Los Angeles City.

The Oil Industry.

LLION FOR EVERY MONTH.

Company Bonuses Make Good Record.

Millions to Be Paid This Year.

Fires Big Gusher in Mexico.

dends of royalty returns, divi-
disbursements of California oil
panies this year will approximate
,000. Already about $7,000,-
ve been distributed in dividends.
There remain two Standard Oil
ny of California disbursements
,000 each to be made; the
dard Oil Company's semi-annual
end of 1½ per cent., aggregat-
,000, and the Producers'
portation quarterly of 1½ per
, aggregating $105,000, besides
all other quarterly disbursements
the usual monthly dividends ag-
ing $350,000, which, with a
ge of unrecorded payments, will
to raise the total to $12,000,000.
he Standard Oil Company has just
ared its regular quarterly dividend
able September 15 to stock of rec-
at Saturday. The disbursement
the usual rate of $2.50 a share,
ll aggregate $1,125,000. Other
ases which, according to pres-
ications, are among those
will pay dividends next month
follows:

	P.c. rate.	Amount.
nnuated	1¼	$62,500
Pet. com.	½	
Pet. pfd.	½	54,362
Coast	1½	15,000
.....	2	16,140
Union	1	10,000
ello	1	10,000
McKittrick ...	1	10,000
.....	¼	2,000
Noble	1	5,000
Consolidated ...	½	5,000
Ranch	1	3,000
.....	½	3,125

Revenues derived from royalties.
accurate record of royalty re-
is available, owing to the fact
the profits go largely to individ-
It is estimated, however, that
money made out of royalties by
panies and individuals not operat-
wells on their own account this
will total about $8,000,000, by
greater part of which is clear.

Big Gusher Burning.

The big Potrero de Llano gusher
Tampico, Mex., with a capacity
,000 barrels, in many respects
greatest well in the world, is on
fire as a result of being struck by
ning, according to advices re-
here yesterday from Mexico,
was struck during a thunder-
on August 16. The advices were
ed August 18. Every day the great
burns some $50,000 worth of oil
ped.
Several times in the past oil tanks
been destroyed in the immediate
ity by being struck by lightning.
ut the gusher is pretty well
with gas, despite efforts made
ume as much as possible
burning.
Potrero de Llano is one of the
ric wells in Mexico, and once
during the course of the rev-
in the southern republic has
threatened with destruction. It
ed by the Pearson interests.

Reducing Activities.

ops reduction in the amount of
ment work in the State will be
within the next few weeks. The
of the Standard Oil Company's
der limiting deliveries to the
mum called for by contracts is
ng itself felt now. The Independ-
Producers' Agency members will
duce the scope of their opera-
in accordance with the decision
ched at a recent meeting.
The big companies have steadily
curtailing their operations. The
ny, for instance, has let out
ral hundred men in various sec-
of the State, and is holding de-
ment to the minimum. The
is curtailing its work, in line
the policy outlined at the agency
ting, of which organization it is
ber.
The Associated Oil Company al-
has a large production shut in
wells in Kern River field. Inde-
nt operators in certain sections
e undertaken to curtail produc-
. With all these precautionary
ures it would not be surprising
ee a reduction of 1,000,000 bar-
in the output of the State in
ber, which would place the
try on a comparatively normal
is.
decision at the agency meet-
to curtail production as far
possible and immediately to aban-
all drilling operations. The
ting was attended by representa-
almost of the companies that
members of the agency.
The agency handles nothing but
oil, and, while a good portion
output controlled by it is sold
foreign markets, the shipments to
foreign countries have constituted a
part in the business of the mar-
ing company, Union Oil.

HER NEMESIS.

Lady Woman Poisons Pup and Is
Charged with Cruelty—Barely Es-
pes Jail Cell.

For poisoning of a pet dog yester-
day of Mrs. M. A. Wright of No.
North Olive street to the Police
court, where she was sentenced to
a fine of $50 or serve fifty days
in jail. The sentence was suspended,
Judge Wilson, on the showing that Mrs.
Wright's motives were worthy, though
her act was cruel.
Frank Fletcher, son of a roomer
at Mrs. Wright's house, picked up
the dog and everybody but the
owner knew the dog's existence should
end. Mrs. Wright gave it
poison meat. The poisoning of
animal is an offense punishable by im-
prisonment only, says Inspector
Dunn of the S.P.C.A., but rather
than let the elderly woman stand
trial Delaney he swore to a com-
plaint charging cruelty, upon which
she was found guilty.

SHOULD WORK SAME HOURS.

Supervisors Adopt Resolution to Systematize Amount of Labor in County Offices.

For the purpose of regulating the hours of county employees who work extra in the various departments and provide for their remuneration when they work overtime, the Board of Supervisors yesterday adopted a resolution offered by Supervisor Woodley providing for such emergencies.

The resolution says in part:

"Inasmuch as there seems to be a difference in the number of hours which the extra help are required to work in the different offices of the county; and

"Inasmuch as the hours of labor of such help should be the same:

"Therefore be it resolved, that the hours of labor of all emergency help of the county be the same and regulated by rules of employment applied to all county employees, and that a copy of this resolution be sent to the heads of departments.

"This resolution shall not be construed to prevent emergency employees working overtime, when necessary, without extra pay."

STAMPS OF ALL KINDS BUT FEET.

PHILATELIC EXHIBITION OPENS AT PUBLIC LIBRARY WITH MANY ENTRIES.

Big stamps and little ones, stamps of delicate shades and tracery and stamps of brilliant hues, stamps varying in value from a cent to several hundred dollars, were yesterday placed on exhibition in the juvenile department of the public library under the auspices of the Southern California Philatelic Society.

The various collections of stamps are displayed under glass and the display is said by those interested in such work to be one of the best ever shown here.

The rarest stamp in the collection is one shown by Edward P. Filley of South Pasadena. This stamp, which is of a gray-lilac shade, is known as the St. Louis Postmaster's stamp and was issued by the postmaster of that city several years before the government began to print stamps.

In stamp catalogues this stamp is not given a set value as there are so few of them remaining. The owner, who is a private collector, has refused $350 for it.

One of the unique features of the present exhibition is the arrangement showing the stamps of the foreign nations now at war. These collections are very complete.

One of the most attractive collections is that of Finland stamps shown by T. L. Nerdrum. These stamps are beautifully embossed. J. H. Fountain has a splendid collection of post cards on exhibition. The Palm Stamp Company, the Los Angeles Stamp Company and a number of private collectors have taken an interest in the exhibition, which has been arranged in order to create an interest in this line of work among the children. Stamp collecting is considered a valuable incentive to the study of both geography and history.

Miss Jasmine Britton, who has charge of the juvenile department of the Los Angeles Public Library, is conducting the exhibition.

GROCERIES? BUY THEM TODAY OR—.

RETAIL GROCERS TO PICNIC AT REDONDO BEACH TOMORROW.

Grocery stores all over the city are to be closed tomorrow to permit the grocers and their clerks to enjoy the first annual picnic of the Southern California Retail Grocers' Association at Redondo Beach. All grocers, whether members of the association or not, have been invited to attend and the officers say that it behooves the housewives to do their grocery shopping today to lay in a supply to tide over the holiday.

About $1500 worth of goods in prizes, including an automobile, have been provided by wholesaler friends and by the association itself and these will be awarded to winners of various athletic sports and other contests. The hall of the association at 540 Wilcox building is piled high with these prizes and after the awards are made at the picnic the winners will appear Thursday at the headquarters and present their slips for the goods. The place will have the appearance of a general store until all the "stock" is gone.

The General Committee for the picnic is composed of N. P. Olsen, chairman; Charles Mottaz, S. G. Johnson and F. P. McCarthy. Other committees are: Games, Robert S. Weaver, T. H. Sutton and A. Chapman; Dancing, F. P. McCarthy and John H. Bell; Bath-house, George W. de Beckett and W. R. Caldwell; Baseball, Jean Sinclair, R. Daly and C. D. Davis; Badges, S. L. Burgstresser and William Goerlich; Entertainment, Charles Mottaz, J. O. Gresham, R. E. Helium, S. G. Johnson, William Jagow, F. P. Maguire, D. A. Moyer, M. Marvin, John Pell, J. O. Rivire and H. B. Nickel; Babies, N. P. Olsen, W. M. Clifton and Mrs. Pettit.

All kinds of sports are listed on the programme. Pie-eating contests will be conducted on the platform of the pavilion. The women are to play an important part in the games and plenty of events have been arranged. Plans for a boulevard to handle the

ANOTHER STEP FORWARD.

Proposition for Advisory Committee in San Fernando Valley Water Deal Up Tomorrow.

Another important step was taken yesterday in the general plans for water distribution in San Fernando Valley by means of an irrigation district, when the Annexation Commission met with representatives of the valley to discuss the appointment of an Advisory Committee to represent the interests of the valley.

In this meeting were the members of the Annexation Commission, Chief Engineer Mulholland of the Los Angeles aqueduct, representing the Public Service Commission, and H. C. Hubbard, F. A. Powell and W. J. Williams, representing the San Fernando Valley.

After a general discussion of the proposition to institute an Advisory Committee, it was decided that this should be formally placed before the Public Service Commission tomorrow afternoon. It is understood that there will be no opposition to this project by that commission. George H. Dunlop and Miles S. Gregory were appointed to present the subject.

T. E. Gibbon, representing the San Fernando water users, told the assemblage of the completion of the petition calling for the formation of an irrigation district, which petition was filed with the Board of Supervisors yesterday.

Disputed.

FARMER OR NO FARMER?

PUZZLING QUESTION ARISES IN FEDERAL COURT.

Former Practicing Woman Physician Alleges She Is Now a Farmer in that She Has a Ranch in Coachella Valley and Is Therefore Not Subject to Insolvency.

What constitutes a farmer and a tiller of the soil, within the meaning of the Federal statutes?

The question was the crux of a discussion in the United States District Court yesterday involving the affairs of Dr. Rebecca Lee Dorsey, who for twenty-five years previous to the fall of 1911 was a practicing physician with offices in the Pacific Electric building.

On November 21, 1913, a creditors' petition was filed against Rebecca Lee Dorsey, by Susan E. Birk, J. M. Beach, W. S. Abbott, Charles C. Fife, Richard Frank and Robert H. Malcolm, alleging that she was indebted to them in various amounts totaling about $15,000, and praying that she be adjudged an involuntary bankrupt. Under the law one engaged chiefly in farming cannot be forced into bankruptcy.

It was alleged that she had committed acts of bankruptcy by transferring her property; that she was a practicing physician; was not a wage-earner, or engaged in farming or the tillage of the soil. Rebecca Lee Dorsey answered that she was a farmer; that for six months she had not practiced her profession. Other creditors filed claims against the woman, and on reference to Lynn Helm, the referee held that Rebecca Lee Dorsey was not a farmer and had committed acts of bankruptcy. It was an appeal from this finding that Judge Wellborn heard yesterday.

It appears that Dr. Dorsey, her health being poor, and desirous of retiring from her profession, secured a 252-acre ranch, near Indio, in the Coachella Valley, that she proposed to farm. Later she made an arrangement for the transfer of the property to what was known as the Big Four Ranch Company, of which Donald W. Wilson and herself were the principal stockholders, whereby Mr. Wilson and herself should hold 397 shares of the stock, while the other three of the 400 shares should be given to three other persons, whom the oppcsition say were merely figure heads. She then made a contract with Mr. Wilson by which she was to give him a one-half interest in the property on the payment of $10,000, but by the agreement he was to pay the money any time and in any way that he chose. It was alleged in her behalf that she spent more than $6000 improving the property, and dcing much manual labor in order to make the venture a success. It was shown that thousands of dollars was spent on the property with indifferent success so far as Rebecca Lee Dorsey was concerned.

It is alleged that after the claims represented in the original petitioning creditors were satisfied, that some of the alleged enemies of Dr. Dorsey got up an intervenor's petition, and it was upon their showing that the decision of Referee Helm was based.

Judge Wellborn said he could not understand why, if the land of the Big Four Ranch Corporation was so valuable, and so much money had been spent on it that Rebecca Lee Dorsey was willing to sell a half-interest in it to Wilson for $10,000, and let him pay for it when and how he pleased. The point around which the rather mixed controversy arose, was, whether did Rebecca Lee Dorsey, at the time she transferred her farm to the Big Four Ranch Corporation lose her status as a farmer? If she did, the petition involving involuntary bankruptcy would lie against her; if not, if she was still a farmer within the meaning of the word as interpreted by the courts, the action must be dismissed. Judge Wellborn took the case under submission.

It is alleged on the part of Rebecca Lee Dorsey that the petition of the intervenors was gotten up by some of her personal enemies in the Coachella Valley, but this is vigorously denied by Susan E. Birk, who was present in the courtroom, and is credited with being at the head of the oppcsition.

WILL BE GHOST NO LONGER.

Skeleton Building on South Spring Street to Be Inclosed at Once—Contracts Let.

The summer-long delay in the construction of the thirteen-story office block of the Mason Company at Nos. 720-24 South Spring street is about to end. The gaunt steel and concrete skeleton that has puzzled shoppers and visitors will soon be clothed with terra cotta and brick.

The work on the building has been held up for months, owing to the non-arrival of material shipments. The steel and concrete having been set into shape in record time have stood as they were. But now all shipments are coming in and the Spring-street pile is again about to take on signs of life and activity.

Two contracts for the finish of the building were awarded yesterday. To B. V. Collins went the contract for the marble work of the lobby and corridors and to the Pacific Ornamental Iron Works was awarded the contract for all the ornamental iron work. The new Mason Block was planned by John C. Austin and W. C. Pennell, associated architects.

UPRIGHT MADE TAX COLLECTOR.

CITY COUNCIL CONFIRMS QUICK APPOINTMENT BY ACTING MAYOR.

Oscar Upright is the new City Tax and License Collector, appointed to fill the vacancy created by the death of Clarence M. Taggart.

Mr. Upright was placed in the position yesterday. After a conference with the City Attorney, Acting Mayor Whiffen reached the conclusion that to protect the bonded status of the office it would be necessary for it to have an official head immediately. Therefore Mr. Whiffen sent to the City Council the appointment of Mr. Upright, with a statement of the situation requiring immediate action. He also stated that under no other circumstances would he undertake to fill a vacancy during the absence of Mayor Rose, but that Mr. Upright had given assurance that his resignation would be forthcoming upon the request of Mayor Rose should the Mayor desire to make another appointment.

The Council suspended the rules and gave the appointment its confirmation. Immediately thereafter Mr. Upright took the oath and arranged for the necessary bond.

Mr. Upright has been in official life in Los Angeles for about twenty years, four years of which time were spent in the County Tax Collector's office, and the remainder in the City Tax Collector's office. He has held practically all positions in this office. For two years he was chief clerk and for the past three years has been cashier. He came to Los Angeles in 1889.

IMPROVEMENTS IN ANGELUS.

Twenty Thousand Dollars to Be Expended on Hotel—To Install Handsome New Fittings.

Improvements costing in the neighborhood of $20,000 are to be made by Loomis Brothers, proprietors of the Angelus Hotel, in the basement and grill room of that hostelry. Handsome new fittings are also to be installed, according to an announcement made yesterday.

The present grill room of the Angelus will be greatly enlarged through the removal of one masonry partition and the alteration of another. A new entrance from Spring street will be constructed. Work is to be started at once.

DEATH ACCIDENTAL.

A certificate of accidental death in the case of Ralph Stahl, 40 years old, a barber, of No. 110 East First street, was signed yesterday by the Coroner. Mr. Stahl was killed by the discharge of an automatic shotgun Sunday in Bouquet Canyon, while hunting with his brother.

UNDELIVERED TELEGRAMS.

There are telegrams at the Western Union for Mrs. Kate Howard Baird, Mrs. R. Blair, George S. Caruthers, Manual Diaz, George F. Griffin, Michel Isreal, Mrs. Thelma Johnson, Mrs. R. H. Keith, "Blackie Morris, F. O. Tilden, Ro. Upp, May van Patten and Charles Widric. At the Postal: Mrs. M. C. Shirley, Nagles Safady, Mistress Thomas Thorkildsen, Miss Rosa Darcey, C. A. Binns and Miss Jane Dearwell.

OLD JEWELRY MODERNIZED

Diamond and other precious stone jewelry remodeled and modernized to conform to style standards of today.

Gold and silver repairing—enameling and silver plating—ornamental engraving and monograms—high-grade watch repairing.

Our complete modern factory, employing thirty-five skilled artisans, assures highest attainable standard of work. No work too small to receive our most careful attention. Designs and estimates submitted.

Visitors Always Welcome.

Brock & Company
THE HOUSE OF PERFECT DIAMONDS
437-441 BROADWAY

LOS ANGELES -VENICE-

25¢

ROUND TRIP

Wednesday Excursion

Motor to Venice on one of these elegant double-deck motor busses and spend a day at the Queen of the beach cities. Remember this excursion date—

Tomorrow August 26

Route: Starting at 7th & Los Angeles Sts., west on 7th to Hope, south on Hope to Washington, west on Washington boulevard to Venice.

Motor busses stop at all street crossings en route to take on passengers. Buy your tickets from conductors. Frequent service.

THE SCENIC ROUTE TO

Pasadena

25¢ ROUND TRIP

Starting Today

A sight seeing de luxe trip, passing Elysian Park, Sycamore Grove, Cawston Ostrich Farm, famous Orange Grove Avenue and the wonderful Busch Gardens. Route—north on Main Street from Seventh to First Street, to North Broadway, to South Pasadena, to Orange Grove Avenue, Colorado Street, to Fair Oaks, the Pasadena terminus.

THE TIMES CIRCULATION FOR JULY, 1914.

STATE OF CALIFORNIA, COUNTY OF LOS ANGELES, SS.:

A. L. Dennis, Superintendent of Circulation of the Los Angeles Times, being duly sworn, declares upon his oath that the following is a true and correct office record of the daily circulation of said newspaper for the month of July, 1914.

JULY, 1914.	Copies.
July 1	57,080
July 2	56,940
July 3	57,220
July 4	57,640
July 5 (Sunday)	86,500
July 6	57,100
July 7	56,970
July 8	56,910
July 9	56,670
July 10	56,650
July 11	56,800
July 12 (Sunday)	86,500
July 13	56,470
July 14	56,470
July 15	56,460
July 16	56,200
July 17	56,614
July 18	56,525
July 19	56,617
July 20 (Sunday)	87,500
July 21	56,250
July 22	56,311
July 23	56,350
July 24	56,050
July 25	56,020
July 26	56,156
July 27 (Sunday)	86,500
July 28	56,300
July 29	56,020
July 30	56,150
July 31	56,080
	56,120

Daily average for every day of July..... 60,901
Sunday only, average for July..... 86,900

A. L. Dennis, being duly sworn, declares that he is and has been for twelve years Superintendent of Circulation of the Los Angeles Times; that the above detailed statement of circulation for the month of July, 1914, is correct, and shows the circulation of The Times for each day of the month named.

A. L. DENNIS,
Superintendent of Circulation, The Times.

Subscribed and sworn to before me this 3d day of August, 1914.

[Seal] T. L. CHAPIN,
Notary Public in and for the County of Los Angeles, State of California.

The Times is the only newspaper in Los Angeles that does not make a practice of permitting agents, newsboys and dealers to return unsold copies of its issue. Neither does it misbrand or predate its editions, or inflate its circulation by printing more copies than are actually necessary to supply its patrons.

The Times' entire circulation is practically net, and it is more genuine and superior in every respect to that of any other local newspaper.

SACRIFICE SALE

The Piano you will need at Almost Half.

Johnston Piano & Organ Mfg. Co.
700 Sichel St., Los Angeles.

Store Closes Saturdays at ONE P. M.

VILLE DE PARIS
317-325 SO. BROADWAY — 312-322 SO. HILL STREET
A. FUSENOT CO.

New Autumn Coats

$9.50 to $17.50

READY with a very complete showing of the new Coats for autumn wear. Some have Raglan sleeves, and broad pleat in back. Others with the new set-in sleeves, and belt in back. Fashionable models with wide flare, and in belted-in effects.

The new Coats are shown in all popular materials—Chinchilla, Boucle, Plain Polo and Pressed Striped Polo, in pleasing color effects. Exceptionally attractive values at $9.50, $15.00, $16.50 and $17.50 are now on display.

New Fall Skirts

Late models of wool crepe, serge, wool poplin, gray mixtures, and in combination with Roman stripes. Many pleasing styles are shown in the popular long tunic and full-flare effects, at $6.50, $8.50, $10.00 and $12.50.

Fall Millinery

(Basement)

New Hats in Basement Salesroom—Large Sailors, Small Sailors, Close-fitting models—of velvet and silk; effectively trimmed with flowers, ribbons, fancies and small ostrich ornaments; in black and the leading colors—

Hats for women, misses and girls At $3.95, $4.95 and $5.95

"East" was East, and "West" was West, but Now They Meet at Banff

Beauty Spot of the Canadian Rockies, where citizens from every Canadian province, from every American state and from thirty-three nations of the world met last year. Take the

Canadian Pacific Railway

the world's greatest railway—the only road which goes through the heart of the Canadian Rockies, and see "Fifty Switzerlands in One" without changing trains or making any side trips.

Everything Canadian Pacific Standard—none better

For further particulars call or write for Booklet No.
A. A. POLHAMUS, Gen. Agt. Pass. Dept.,
708 S. Spring St., Los Angeles, Calif.

I CURE

PILES

FISTULA

and all other Rectal Diseases

WITHOUT OPERATION

I TREAT NO DISEASES EXCEPT THOSE OF THE RECTUM AND BOWELS. I cure without surgery. My patients are not confined in bed and they do not lose a moment's time from their business.

My method is not a "home cure" or a "correspondence treatment," but it is an application of skilled treatments administered under the most rigid antiseptic conditions in my office.

WELL-KNOWN SANTA MONICA MINISTER CURED.

This is to certify that Dr. C. H. White has cured me of a distressing hemorrhoidal ailment of 25 years' duration. His method of treatment is effective, but not severe. He has the appliances, the knowledge and the skill born of many years of specialization in this fruitful source of physical disease. He accomplishes all he claims in his advertising, and at reasonable expense.

I take pleasure in heartily commending the man and his methods.

WESLEY K. BEANS, Pastor First Methodist Episcopal Church, Santa Monica, Cal.

ANTI-SALOON LEAGUE SUPERINTENDENT CURED.

My Dear Dr. White: I am thankful for the privilege of bearing witness to your ability to treat without pain, and with success, the delicate and disabling diseases which result from sedentary work. To all who need the services of a skillful, sympathetic and experienced specialist in your line I heartily commend you. Very sincerely yours,

ERVIN S. CHAPMAN, D.D., LL.D., Superintendent State Anti-Saloon League.

WELL-KNOWN PRINTER CURED.

Esteemed Doctor: I cannot refrain from congratulating you and myself on the complete cure of hemorrhoids, from which I had been afflicted for more than 20 years. For the past 6 years I had been practically incapacitated from attending to business. Your treatment is such that no one need fear, as no knife operation is employed. It will be a pleasure to have you refer anyone to me, and I will never be too busy to answer an inquiry. Sincerely yours,

F. A. HARRINGTON, 123½ S. Spring St., Los Angeles, Cal.

STEEL MILL SUPERINTENDENT CURED.

For twenty years I was a sufferer from protruding and bleeding piles. During that time I constantly sought a cure but never saw the time that I thought I could spare the time for a surgical operation. Dr. C. H. White has cured me. This was done painlessly and rapidly. I have renewed my age more than twenty years and can cheerfully recommend him and his methods to all sufferers.

E. J. MOSES, Supt. Cal. Ind. Steel Rolling Mills, 4th and Mateo Sts., Los Angeles.

PROMINENT REAL ESTATE MAN CURED.

I desire to say to my friends everywhere that during the last few months I have been cured of an old and annoying fistula, which had baffled all treatment heretofore employed. This fistula was cured without pain, and without loss of time, by Dr. C. H. White. THOS. DUGAN, 700 San Fernando Bldg., Los Angeles.

Dr. C. H. White Rectal Specialist

307-8-9 California Building,
206 South Broadway,
LOS ANGELES, CAL.

PUBLISHERS:
THE TIMES-MIRROR COMPANY
OFFICERS:
H. G. OTIS, President and General Manager.
HARRY CHANDLER, Asst. Gen. Mgr. and Treas.
HARRY E. ANDREWS, Managing Editor.
F. X. PFAFFINGER, Assistant Treasurer.
MARIAN OTIS-CHANDLER, Vice-Pres. Secretary.

Los Angeles Times

EVERY MORNING IN THE YEAR.
Daily, Sunday, Illustrated Weekly and Semi-Monthly Magazine. Daily Founded Dec. 4, 1881—33d Year.
Member, Class A, of the Associated Press. Leased-wire mileage covered: Day, 22,400; Night 23,000; words transmitted, 50,000.
OFFICE:
New Times Building, First and Broadway.
LOS ANGELES (Loce Ahng-hayl-ace)
Entered at the Postoffice as mail matter of Class II.

TREND OF THE FINANCIAL NEWS.

CHIEF DEVELOPMENTS YESTERDAY.

(At Home:) Just now the greatest obstacle to a quick return to normal financial conditions is the paralysis of foreign exchange. How to pay obligations held in Europe was the principal proposition discussed in New York yesterday. Large sums held in France and Germany to the credit of American bankers complicated the situation. Talk of an early opening of the New York Stock Exchange was deprecated by its officials. The western money market was reported much easier, together with a big decrease of idle cars. The Federal Reserve Board is arranging the last details for the launching of the new banking system. Wheat held its own despite much profit-taking.

(Abroad:) The London Stock Exchange considered reopening under very restricted conditions.

(For details see financial page.)

WHERE IT ENDS.

Somebody remarks that for every romance she experiences a woman is less romantic. This is untrue of men or women excepting in extreme cases of selfishness. Where the predatory instinct is expressed the capacity for feeling diminishes, but where a person gives in richness and sincerity the invitation to love increases a thousandfold.

A FUTURIST REFLECTION.

Moonlight on the water—on the Los Angeles River where there is more moon than water, or on Westlake where the light and the water shimmer with tropical splendor! Does it not remind you of all the dumb musings of youth, of canoeings and lonely passes, of ancient croonings and the smoke of tepees? It is peaceful to look at, but it can also bring unrest, like a mirror in too much light or a photograph that is overfaithful.

DON'T DO IT.

If you do not understand a foreign language it might be cheaper not to pretend that you did. We know a man who went into a meat shop the other day and smiled when he was spoken to in German or French. The result was that the proprietor wrapped up a little package of sausage, handed it to the man and demanded 40 cents. He got it, too. The man was glad to pay for his assumption, although sausage is his particular abhorrence.

A SAD ADVANCEMENT.

What a time of tragedy it is in the lives of children when they reach the stage where they must not first be captured and held in leash before submitting to the torture of having their faces washed! Finally the drop of water wears the stone away, the boy's manly spirit is broken and he goes tamely to the bathroom, a sacrifice to civilization before each meal. At about the same age a girl makes the equally tragic discovery that the cuticle of one's finger nails is not supposed to spread entirely over one's hands. Thus she takes her first conscious and timid steps on the long road of feminine preservation and appraisement.

HORNED TOADS.

They are now just the size of an editorial paragraph. It is the season for baby horned toads. They are not more than half an inch long, but they have a speed never dreamed of by a traction engine. You may say that traction engines do not dream of speed at all. Well, if you want to be that stubborn about it, go ahead. We only desired to remark that we would very much like to know how a horned toad is made and how anything of that size can go so fast and be so sure of itself. We know plenty of men who could make a traction engine, but we never heard of one who even suspected how horned toads obtained their start.

NON-PARTISAN NOSTRUM.

The basic fallacy of the non-partisan election theory is that men are considered more important than principles. There are honest and capable men in every party, but there are never principles in every party that may be applied to the function of government with equal advantage and benefit. It is unquestionably true that the Republican party has had the greatest statesmen and that it has made the greatest and most prosperous record of any party; but it has been because it had, and still has, the greatest principles that it has been able to have the greatest statesmen. And the discerning citizens of California will support the Republican ticket from first to last for the county and State offices in the coming elections.

A WISE GUY.

Congressman Billikent is willing to fool other people, but he is too wise a guy to fool himself. He knows how enthusiastically the voters of his district distrust and disregard him, and so he wasted no percentage of his millions in arranging to go upon either a Republican, a Progressive or a Democratic primary ballot. Later when he ascertains which of the three parties to which he belongs—for he belongs to all—has the most votes in his district, he will go upon the ballot—by petition—as the candidate of that party. His plan of obtaining votes by false pretenses is simple, sufficient and more economical than the Eshleman-Webb-Chambers plan of turning three somersaults and jumping down your own throat.

OVERSEAS—THE SITUATION TO DATE.

The French and British troops opposing the invasion of the German army in Belgium have suffered a serious reverse, according to official announcement issued by the French War Office.

In the battle line, which extends from Mons to the Luxemburg frontier, several army corps composed of both British and French took the offensive on Sunday against the Germans, but their plan of attack failed, owing to "unforeseen difficulties," as described by the official statement, and the troops retired on the covering positions.

The losses on both sides are reported as extremely heavy and the French officials describe the Germans as being obliged to establish themselves in fresh positions in Lorraine.

The French have abandoned those positions in Alsace and Lorraine which they formerly held and now look for heavy fighting in French territory.

Detachments of German cavalry, operating on the extreme right, have reached Roubaix, a few miles to the north of Lille. This territory is defended only by reservists.

At Tsing-Tau, the capital of Kiao-Chow, the German protectorate in China, the German forces have prepared for a bombardment by the Japanese fleet by dynamiting all the tall structures there which might be of assistance to the attacking forces as sighting points. They have also taken all possible measures to oppose the advance of a Japanese field army.

There is a report emanating from Rome and Avlona that the Albanian insurgents have entered Avlona and raised their flag.

Emperor Nicholas of Russia is reported to have gone to the headquarters of the Russian army, which has taken the offensive in full strength and is said to be advancing rapidly in East Prussia.

A late dispatch from Copenhagen gives further reports from Austria that Emperor Francis Joseph is in a grave condition.

TODAY'S OPPORTUNITY.

Nearly half the registered vote in California is Republican. Nearly 50 per cent. of the voters have taken oath that they registered in good faith as Republicans; that they do not belong to any other party; that they do not subscribe to any other party's principles.

The meaning of the registration is that almost half a million voters in the State are sworn to support Republican principles—the principles of a party, a political force, organized and sustained for constructive legislation and beneficial administration.

Today the Republicans of California will choose between the various candidates for office who are aspiring to nomination. Republicans who subscribed to the registration oath and who have a high appreciation of the meaning of the obligation certainly will vote for Republicans. We can well understand why a voter having registered as a "Progressive" will vote for "Progressive" candidates and why registered Democrats will vote for Democratic candidates. And we can see no good reason why they should not vote according to their declaration upon registering.

The only hope of the boiler today is in political chaos; he wavers between the acceptance and rejection of an established principle. He is without tradition, without record of achievement; he stands as the opportunist of our time, initiating only upon each succeeding whim, building no permanent structure because of his lack of stable foundation. He is the composite of selfishness, disappointment, dissatisfaction, hope, hot-air.

Our vital questions of national life and work having stretched through them a line of demarcation forming the boundaries of parties and these parties having their units in political subdivisions, there is no sensible man with the hardihood to say that party lines shall be obliterated in ten, twenty, fifty years or a lifetime. Yet the direct primary, as at present constituted, aims in the ultimate at "non-partisanship" for every State office from Governor down, leaving only Congressional candidates to cling to party lines.

If the great majority of the voters of the State of California were in sympathy with this non-partisan idea they would have so registered. Less than 10 per cent. of the voters of the State have registered without stating a party affiliation and not over 1 per cent. of that fraction did so with the idea of subscribing to a non-partisan form of government.

No man who has been active in politics for any length of time fails to accumulate friends in an opposing party, as he acquires enemies in his own. If there be registered Republicans who intend to vote for "Progressive" candidates the proper time to vote for them is at the general election, not at the primaries; for the theory of the direct primary is to obtain a representative vote upon party candidates, each party voting for its own. Certainly no one can reasonably pose as the candidate of one party and at the same time sue for the nomination of another party.

It so happens in the campaign whose climax comes today that several "Progressive" candidates have no opposition in their own party for the nominations they seek. To feed their ambition to see a perpetuation of political disorder they have set up a law and taken advantage of it, whereby they are permitted to place their names on other party tickets. These men burned their bridges when they left the Republican party; they started out to form their own party, to supplant by preponderance of strength the party they had left. But the State has gone against a third party, the people have registered their disapproval of the "Progressive" movement and in their retreat the men who burned the bridges are going back over the route they had traversed in their hilarity and are frantically trying to rear new bridges; attempting to recross the streams they violated, upon stringers that were laid in untested law.

The 472,000 Republicans who are entitled to vote at the primary today should hew to the line of party affiliation with all the loyalty implied in their registration oath. They should not only rebuke the "Progressive" interlopers who brazenly beg Republican votes, but they should consider well the Republicans who are candidates for every office within the gift of the people, partisan and non-partisan. Republicans do not ask "Progressives" or Democrats or Socialists to disregard their own candidates and their registration oaths by writing in their own party ballots the names of Republican candidates. It is a party affair in which the line should be drawn taut.

This is a Republican year; Republican candidates will be nominated, as certainly as those who are trying to steal Republican nominations will be rebuked and overwhelmed.

Every effort should be made to advise every Republican voter upon the party affiliation of the non-partisan candidates, as well as the partisan.

Nearly one-half of the voters of the State have said they want to vote for Republican candidates. They should be given the opportunity. Republicans! Rally in your pride, your confidence and your loyalty around the standard of the Grand Old Party!

The Right Ticket!

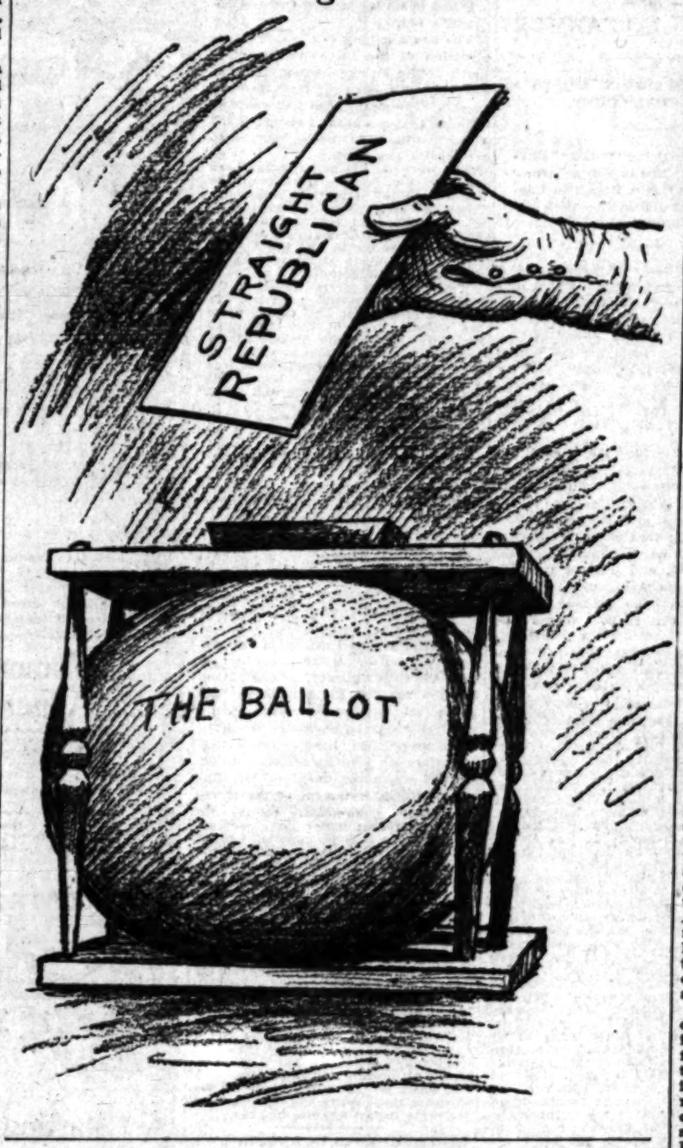

CAUSES OF AND REMEDIES FOR THE INDUSTRIAL UNREST.

When the Federal Industrial Commission, which will hold a hearing in Los Angeles next month, was in Seattle a short time ago Col. Alden J. Blethen, editor of the Seattle Daily Times, was asked: "What, in your judgment, is the cause of the great unrest now prevailing—and what are the remedies?"

We have repeatedly discussed this question. We have considered it generally and specifically. We have tried to illuminate it directly and indirectly, and our views have been in effect much like those which Col. Blethen expressed to the commissioners. In fact, the opinions of all carefully thinking people who look at the question independently of political faith largely coincides with the statements of Col. Blethen when he explained the cause of the "great unrest now prevailing" as:

"The persistent hammering which has been carried on against alleged trusts in which enormous capital has been invested, and so done by several administrations, so that it is not a political proposition—has caused capital not only to halt, but to retire—go into hiding and refuse to be active.

"Since activity of capital is absolutely necessary to the employment of labor it follows as a sequence that when capital is halted, labor must suffer.

"The result necessarily has been a curtailment of extension by all large corporations—a withholding of the increasing of opportunity for fear it may find itself in the clutches of the law. In other words, great business has been hampered and almost throttled by the continued enforcement of a law (Sherman anti-trust law) which was ambiguous in its terms, and because of its non-enforcement for years after its enactment led many men to take steps that afterwards put them in the position of being violators of that law."

The attention of the commissioners was also called to the needless and injurious delay of the Interstate Commerce Commission before allowing railroads to increase their rates to meet new conditions. As a result the railroads were not able to keep their systems in proper repair, much less increase their developments.

Col. Blethen suggested that a remedy for the unrest would come largely through "the enactment by Congress of an affirmative or positive law touching the subject of big business—so that every company of men desiring to enter into industrial activities may know affirmatively what they can do without jeopardizing their liberty and involving their property in litigation. Because of the continued prosecution of capital by the legal department of the government business men are in great doubt as to what they can legally do with their money—and especially that class of business men who always desire to live within the law. The instant that capital is invited by a national law to come out of hiding and undertake great activities under a law that will protect it from being constantly attacked and ultimately destroyed, then capital will once more seek investment in this country, existing industries will be increased, new ones will be built up, and the great mass of the unemployed of the United States today will resume employment."

It is almost stupid to expect that capital will resume its former activity when a great many of the State Legislatures and Congress are busy devising ways and means for keeping it inactive and establishing all manner of penalties for activity in any of the various industrial forms that were legal up until a few years ago.

UNCLE SAM AS A SHIP BUYER.

Congress having done all it could to discourage our shipping interests by repealing the Panama Canal tolls exemption bill and by refusing to allow 5 per cent. reduction of customs duties on goods imported in American ships, suddenly changed its base by providing for registration under the American flag of foreign-built ships. It still kept the railroad foot upon its abject Democratic neck and maintained its attitude of consistent hostility to California by refusing to allow the transferred vessels to engage in the coastwise trade.

The new registry law is now followed by propositions to have Uncle Sam himself go into the ocean-carrying trade, and Congressmen are tumbling over themselves in their eagerness to empty the national treasury into the bank accounts of American shipbuilders. Congressman Deitrick of Massachusetts proposes to spend $100,000,000 for building ships. Congressman Moss of West Virginia presented a bill appropriating $40,000,000 for construction of ships. Congressman Edmonds of Pennsylvania and Congressman Bryan of Washington each proposed to spend $25,000,000 to build twenty ships. Congressman O'Shaunessy of Rhode Island offered a bill to issue $18,000,000 bonds to build twelve fast mail-passenger ships that may be auxiliaries in war. Congressman Bowdle, more moderate than others, introduced a bill appropriating $9,000,000 for government merchant vessels to be available as naval reserves, and Congressman Reilly of Connecticut proposes the purchase of a fleet of ocean postal transports. The great-hearted representatives from five States having ocean ports in their districts propose that Uncle Sam shall expend $177,000,000 in building or buying freight and passenger steamers, and one man from an interior State is willing to ladle out $40,000,000 for shipbuilding.

But the most striking instance of a triumph of patriotism over geography was offered by Senator Newlands of Nevada, who proposed an expenditure of $30,000,000 to buy thirty naval auxiliaries. The sagebrush statesman represents a State that is without a water commerce; no 10,000-ton steamship plows the foam-chested waves of Reno; no gunboat travels on Pyramid Lake, and the banks of the Truckee and the Carson echo not to the whistles of passing steamers.

But the champion belt for generosity, not to say recklessness of expenditure, is held by President Wilson's friend, Senator Martine of New Jersey. He proposes a law authorizing the Secretaries of the Navy and Commerce to buy ships wherever and whenever they see fit. No limitation on price, quality, quantity or anything else.

HOW IT HAPPENED.

The war had to be as a result of so much armament. Kings and nations will not spend vast sums to build warships and maintain an army without sometimes using them, even if they have to hatch up an excuse. Much individual folly and tragedy is precipitated by the foolish habit of carrying a pistol.

GIVE AMERICAN SHIPPING A CHANCE.

BY WALTER J. BALLARD.

The intolerable burdens to which American shipping is subjected are emphasized in an article by Rear-Admiral Caspar F. Goodrich, U.S.N., in the August issue of the Navy. "Our legislation for more than a hundred years has always had the shipbuilder in mind," says the admiral. "So far as laws could go they have helped him. And so far as laws could go they have equally discouraged the shipowner." In fact, it is a marvel, remarks the New York Sun, that there are any ships afloat flying the American flag, while the theory that builders can really flourish while owners are penalized is an amazing violation of common sense.

Admiral Goodrich regards subsidies as an almost negligible element in building up a merchant marine. In arguing that point, with which many of us differ, it is said that no country has ever applied such instrumentalities to encourage both builders and owners with anything like the same persistency as France. Yet in 1910, continues the anti-subsidy argument, the entire French merchant fleet consisted of 1726 steamships, aggregating 815,567 tons. This tonnage was about 25 per cent. less than that of a single German company, the Hamburg-American, whose vessels totaled 1,023,315 tons. Except for postal services, and in a few cases where lump sums have been granted for very fast ships available as cruisers in case of war, the British government has not coddled or pampered British shipping in any way. At least 75 per cent. of Britain's overseas trade is borne in tramp steamers, which enjoy no government aid whatever. Be that as it may, the fact remains that had the United States built up its merchant marine by reasonable subsidies it would have saved a large part of the $200,000,000 a year which it has paid out to foreign shipowners for freight moneys for many years past. The subsidies which we might have granted would have been paid back to us many times over by what we would have saved out of the $300,000,000 a year.

What is the secret of the growth of the British merchant marine? Why has British shipping developed to such colossal proportions? It is simply because the shipping interests have always been consistently let alone. They thrive through being "unhindered by noxious restrictions." It is admitted that recent relaxations, which permit Americans to buy ships in the cheapest market, are a step in the right direction. But the greatest impediments remain untouched. Our shipowner still remains under a heavy, almost hopeless handicap as against his foreign rival.

The British ship, for instance, is taxed on its profits; the American ship on the investment. The British ship pays consular fees once a year; the American ship every time it enters a foreign port. These two items—taxes and consular fees—are held responsible for driving the American flag out of the Chinese seas, where forty years ago it successfully competed with the British. Further, the employment and discharge of seamen are surrounded with restrictions involving fees and fines. The exactions of the seamen's union constantly become more embarrassing. Some of the worst of them are liable to be made statutory through the passage of the La Follette measure, miscalled "for safety at sea," now pending in Congress.

At the present moment, when great and unexpected, unexampled opportunity presents itself for the revival of our shipping, these considerations put forward by Admiral Goodrich, though advanced before even the suspicion of war was in the air, are worthy of special attention in the effort to give American shipping a chance. There is no use, or not as full use as should be, in opening the doors for the acquisition of foreign-built ships pending the building of our own ships in American yards by American labor and capital, if they be not placed on an equality with those of other nations in the competition for the world's trade, which will be renewed more strenuously than ever in the course of a few months, when the war is over. England and Germany will return to the field of commerce, eager to recoup their losses. Their ships will be sent out hampered by no unnecessary burdens or entanglements, to overtake and win back the trade forfeited in the strife. If our ships are tied up and weighted down we shall have no chance against this renewed competition.

Our one hope, concludes the Sun, is in taking the expert advice with which the admiral closes his article: "Open all the gates, let down all the bars, and perhaps we shall one day see the American merchant navy take its own old place. This is the point toward which attacks should be directed."

Giving American shipping a chance means avoiding the calamity threatening us which Senator Root spoke of in the following words in the last issue of The Times National Sunday Magazine section:

"The 'open door' in the orient is rapidly becoming of less and less importance to us. American shipping on the Pacific is being driven off the sea by the subsidized lines of Japan and it will soon be the case that America will end at low-water mark on the shores of California and Oregon, and Japan will begin at the three-mile limit from these shores."

CHIPS FROM OTHER BLOCKHEADS.

Some of our first families may have to come over in the steerage again.—[Indianapolis Star.

For the moment, talk of an English Channel tunnel has been postponed.—[Springfield Republican.

It begins to look as if maybe the late Rudyard Kipling would be coming to life before long.—[Boston Transcript.

For a season the Socialists of Europe may rest. Emperors are doing their work for them.—[New York World.

Europe waits with bated breath to learn whether George Fred Williams has declared his neutrality.—[New York Mail.

It yet may become necessary to land marines to protect Mr. Carnegie's peace palace at The Hague.—[Indianapolis Star.

Rather than be forced to send Enrico Caruso to the front, Italy prudently decided to keep out of it.—[New York American.

You may expect to hear any minute now that the fellow who owes you a quarter has issued a proclamation of moratorium.—[Boston Transcript.

There are drawbacks to republics, but as compared with the poor exhibitions that monarchies are making they shine as the stars.—[Chicago News.

Who could have thought a year, a month, or a week ago that we should now have a Congressional appropriation for the relief of European tourists?—[New York World.

President Wilson is to tender American aid in settling European war problems. Perhaps he will offer the services of the A.B.C. mediators.—[Indianapolis Star.

There is grim irony in the newspapers just coming in from Europe, deploring President Wilson's weak course in Mexico and predicting trouble as a consequence.—[Springfield Republican.

Pen Points: By the Staff

It is Fredericks all the way.

Use a pencil and paper when you go to the voting booth.

A number of the local candidates for the Superior Court judge are making the race for advertising purposes only.

Will it be known as the Austro-Servo-German-Russo-Franco-Belgic-English war? Why not call it the anti-Teutonic war?

The Detroit Tigers may train in the vicinity of Los Angeles. We already have a number of "Blind Tigers" in our midst.

There is a friend of our acquaintance who desires a moratorium declared as to his poker debts, and with no limit as to time.

Something to worry about—four hundred and eighty Mexican diplomats are out of a job by reason of the change in government.

Profound peace now seems to reign in Mexico—except that the interior must be pacified. That has been the trouble all along.

We are not a military expert, but it strikes us that, on account of their delineation, the Rush-ins ought to change their name.

Organize the first-aid-to-the-injured corps for immediate service. It will be needed. Heavy but desultory firing is heard all along the front.

On account of having so much else to think about a lot of folks back East are not having the hay fever this season. What ails the mullen crop?

In view of the fact that the canal across Cape Cod has been completed we don't understand why there should be any increase in the dried codfish prices.

Voters who desire to cast their ballots intelligently will begin to read the list early today in order that they may get their votes in the box before the polls close.

The Germans are moving toward Paris, recalling the stirring lines of Browning describing how Joris, Dirck and a certain Ion "Brought the good news from Ghent to Aix."

In the recent primary in Nebraska out of more than 30,000 votes less than 10 were cast for the Progressive candidate. The Bull Moose is dead in the Bryan State and in many others.

The Times has indicated the sole sane men who should be sent to the California Assembly, men who are not given to ghost-dancing, but can keep their heads in a gale of political wind. Honor them with your ballot.

It is laughable to see candidates who trod down and worshiped at the altar of Bull Moosism when it was the fashion to do so now seeking votes of Republicans who stood manfully at their guns and were not beguiled by the political pretenders. Vote them out!

The rigid press censorship is galling, to be sure, but it should be remembered that the battle of New Orleans was fought after peace had been declared in the war of 1812. It wasn't censorship then, but a lack of communication. There was no such thing as telegraph.

Speaking of petty larceny, in politics there is the spectacle of "Jack" Stevens, the Bull Moose candidate for Lieutenant Governor, posing as a Republican. The aspirant for office should be able to distinguish between a Republican and a Democrat, and to such a thing shows what a farce the primary law is.

The Republicans of the nation will have their eyes on California today. Let the message we send to them be one of good cheer and encouragement. We have the votes and there is no reason why California should not join in the chorus that means annihilation to the opposition, whether from Democratic or Bull Moose source.

Good morning, how did you escape from Paris, or was it Brussels, Namur, Liege or Luxemberg? and did you hear the guns "sullenly firing" as you hurriedly sent your message on the boat? Did you lose your collection of postcards and were you taken for a spy in your imagination? Gee, but it is great to be a European tourist out of the angry jaws of the war and nowhere to go but back in a luxurious ocean liner.

Unofficial dispatches from untrustworthy sources today indicate that if the Allies do not vote for war they will decide for peace. The Crab movement against San Pedro proves to have been a failure. Three columns in heavy marching order have violated neutrality and are now attacking the suburbs of Willmington. Fleas are mobilizing at Long Beach and the Water Lilies have appealed to the Court of the Roses for provisions.

BEFORE THE STORM.

Waiting we stand, whilst war's wild wave
Rolls round the world its thunderous wave;
Vast armies wait with watchful eye
Their leader's call their flag to wave.
The widow's wail, the orphan's moan,
The mother's prayer, the sister's groan
Stayed now a moment—seeming respite
Till from the field midst shouts and cheers
Midst mingling hopes, joys, griefs and fears
Is heard that loved one's dying groan.

God of all wisdom, wond'rous power,
Ruler of hearts where pleading sway,
Oh, hear us now, 'tis sorrow's hour,
From storm-swept night bring peaceful day.
Ambitions curb; break greed's strong chain;
Bid hatred cease; subdue man's will
Blind justic lead; let mercy reign;
Save now the world from war's dark ill.
The troubled seas behold again
And whisper, "Peace, be still!"

MARY HAMM.

Los Angeles, August 24.

en Points: By the Staff

is Fredericks all the way.

se a pencil and paper when you go to voting booth.

number of the local candidates for Superior Court judge are making the race for advertising purposes only.

Will it be known as the Austro-Servo-Russo-Franco-Belgio-English war? or not call it the anti-Teutonic war?

he Detroit Tigers may train in the vicinity of Los Angeles. We already have number of "Blind Tigers" in our midst.

ere is a friend of our acquaintance who ves a moratorium declared as to his r debts, and with no limit as to time.

mething to worry about—four hundred eighty Mexican diplomats are out of a y reason of the change in government.

profound peace now seems to reign in co—except that the interior must be ed. That has been the trouble all

are not a military expert, but it s us that, on account of their deliberate the Rush-uns ought to change their

anize the first-aid-to-the-injured corps mmediate service. It will be needed, but desultory firing is heard all along ront.

account of having so much else to about a lot of folks back East are not g the hay fever this season. What he mullen crop?

view of the fact that the canal across Cod has been completed we don't see nd why there should be any increase dried codfish prices.

rs who desire to cast their ballot ently will begin to read the list today in order that they may get votes in the box before the polls

Germans are moving toward Ghent, ng the stirring lines of Browning bing how Joris, Dirck and a compatriot Brought the good news from Ghent

he recent primary in Nebraska out re than 30,000 votes less than 200 ast for the Progressive candidates. ull Moose is dead in the Bryan State many others.

Times has indicated the safe and en who should be sent to the California Assembly, men who are not given t-dancing, but can keep their hats on le of political wind. Honor them while hiot.

laughable to see candidates who have and worshiped at the altar of Success n when it was the fashion to do so eeking votes of Republicans who hantfully at their guns—and were not t by the political pretenders. Shoot!

rigid press censorship is galling to , but it should be remembered that ile of New-Orleans was fought after nd been declared in the war of 1812 't censorship then, but a lack of nication. There was no such thing

ing of petty larceny in politics the spectacle of "Jack" Eshleman Moose candidate for Lieutenant r, posing as a Republican. That for office should be able to pre- do such a thing shows what a farce nary law is.

epublicans of the nation will have es on California today. Let them we send to them be one of good and encouragement. We have the d there is no reason why California ld not join in the chorus that means tion to the opposition, whether mocratic or Bull Moose sources.

morning, how did you escape from was it Brussels, Namur, Liege or rg? and did you hear the guns firing" as you hurriedly took passage he boat? Did you lose your outfit postcards and were you taken for your imagination? Gee, but it be a European tourist out of the ws of the war and nowhere to go fin a luxurious ocean liner.

al dispatches from untrustworthy onday indicate that if the Abaloni ote for war they will decide upon The Crab movement against Sweden roves to have been a feint of lumns in heavy marching order ated neutrality and are now in the suburbs of Wilmington. mobilizing at Long Beach, Lillies have appealed to the army ses for provisions.

BEFORE THE STORM.

ve stand, whilst war's wild ound the world its threatening ies wait with watchful eye eader's call their flag to save. w's wail, the orphan's tears, ther's prayer, the sister's moan ow a moment—seeming years— the field midst shouts and cheers ging hopes, joys, griefs and fears t that loved one's dying groans

wisdom, wond'rous power, hearts where passions sway us now, 'tis sorrow's hour, torm-swept night bring peace curb; break greed's strong ed cease; subdue man's will; e lead; let mercy reign; the world from war's dark stain ed seas behold again sper, "Peace, mad waves be

MARK HANNA.

eles, August 10.

Supervisors' Action.

CIAL TAX TO MAKE GARDEN SPOT OF CITY.

Los Angeles will be a city of and joy, a veritable fairy- and garden spot during made certain yesterday, Board of Supervisors unanimously to raise $185,000 by tax levy for beautifying the and parks. Two hundred dollars more will probably to this amount to carry extensive entertainment and plans of the 1915 Committee of Los Angeles City on Entertainment and of the Opening of the Canal. The committee has the Board of Supervisors $85,000 by tax levy, but it certain that the Supervisors this about $200,000. Supervisors decided to raise $75,000 for the beautifying of Los Angeles county, $50,000 for city beautification, $30,000 for street decorations, and $30,000 for electrical display.

Chairman Pridham of the board declared yesterday that the 6 cents exposition tax allowed by law will be levied this year. It will require at least a 3-cent special levy to provide for the 1915 programme for Los Angeles, and the Supervisors estimate it will take at least 3 cents more to carry out the county's plans, now being arranged for the two great expositions. The Supervisors have until September 23 to decide the exact tax to be levied.

The tax levy will be in accordance with the special act of the Legislature, by which counties may make an assessment of not to exceed 6 cents on the $100 for exposition purposes.

The matter will be considered Friday by the board.

Social Equality.

SERVIAN PEOPLE VALUE COMFORT.

COUNTRY HAS NO ARISTOCRATS NOR MIDDLE CLASS.

The Farming Methods Are Primitive and a Moderate Amount of Work Enables Them to Live Comfortably and Devote Their Time to Music, Poetry and Dancing.

[Correspondence of Pittsburgh Gazette Times:] Servia is a land without an aristocracy or middle class, contains 18,782 square miles of territory and a population of 2,75 0,000. Though the country has an army of policemen and officials, these are mainly recruited from the peasantry; the prevailing social equality is undisturbed. In 1900 there were neither pauper nor workhouse in the country. The people are described as being "less thrifty and industrious than the Bulgars, less versatile and intelligent than the Rumanians, value comfort far more highly than progress. A moderate amount of work enables them to live well enough, and to pass their evenings at the village wine shop; although being a sober race, they meet there rather to discuss politics than to drink. Of politics they never tire; and still greater is their devotion to music, poetry and dancing."

Few countries are richer than Servia in myth and folklore. The peasants believe in charms and omens, in vampires, ghosts and the "evil eye." Education, even at the beginning of the twentieth century, has done little to dispel these superstitions.

The government of Servia is an independent constitutional monarchy, hereditary in the male line, and the crown passes to the eldest son. The executive power is vested in the King, advised by a cabinet of eight, who are collectively and individually responsible to the nation. The King and the national Assembly of 130 members, together, form the Legislature. A general election is held every fourth year.

FARMING STILL PRIMITIVE.

Servian methods of farming remain in many respects primitive, though there was much improvement from 1890 to 1910. The yield of corn averages 5,000,000 bushels yearly, wheat coming next, with 4,000,000 bushels. Flax, hemp and tobacco also are grown, and the cultivation of the sugar beet is regarded as an important industry. Native tobacco plantations meet the local demand, except for a little Turkish tobacco for special blends. Orchards are very extensive, and all the fruits of Central Europe will thrive in Servia. The chief care is bestowed on plums, from which is distilled a mild spirit called raki, or rakiya. Dried plums and plum marmalade are subjects of considerable trade.

Servia possesses a greater number of sheep (2,160,000 in 1905) and pigs (908,000 in 1905) than any other country in Europe, relatively to population. Export of swine, despite competition and tariffs, is the principal branch of Servian commerce. Having no seaboard and being far from the nearest harbors, Servia is economically at the mercy of hostile tariffs. More than four-fifths of the Servians are peasant farmers and the great majority of these cultivate the land belonging to their own families. Holdings are small, generally not exceeding an average of twenty acres for each household. They cannot be sold or mortgaged entire. The law forbids the alienation for debt of a peasant's cottage, his garden or courtyard, his plow, his last six yutura of land and the cattle necessary to work his farm. Besides the small farm there is the zadruga, a community of related families with a common treasury. A house-father and a house-mother rule the community, assigning to the members their various tasks. The buildings belonging to the community are inclosed in palisades and the houses, with the exception of that of the house-father and mother, are small wooden ones, serving for but little except sleeping places.

FEW NATIVE ARTISANS.

The scarcity of labor prevents the growth of any great manufacturing industries. There is no native artisan class, a large proportion of artisans in the country being Austro-Hungarians or gypsies. Manufactures are concerned with products whose raw materials are produced in the country. In 1910 the large industial establishments did not exceed sixty, nor the number of hands employed 5000. Imports in 1908 were 3,025,000 pounds sterling, and exports, 3,010,000 pounds.

The total national debt in 1909 was 21,572,000 pounds contracted from 1876 to 1906. Charges on this exceed 1,000,000 pounds, and expenditures on the army amount to as much. The chief sources of revenue are customs duties, state monopolies on salt, sugar, obacco, matches and petroleum; national property, such as forests, railways and postal service; direct taxes, chiefly poll and land taxes. The total revenue in 1909 was 4,145,000 pounds.

The population of Servia in 1910 was 2,750,000, as compared with 2,161,961 in 1890. More than four-fifths of this number belong to the Serbo-Crotian branch of the Slavonic race. The remainder is composed of about 160,000 Rumans, 47,000 gypsies, 8000 Austro-Hungarians and Germans and 5000 Jews. The Germans and Austro-Hungarians control a large proportion of the commerce of the country. The Jews are retail traders.

Mountain groups, which rise confusedly over almost the whole surface of the land, fall into two main blocks, one on either side of the River Morava. All the Servian rivers empty eventually into the Danube, which divides Servia from Hungary on the north for 157 miles. The river valleys are very fertile, producing Indian corn, which is the principal crop.

AUSTRIA-HUNGARY AFFAIRS.

Austria-Hungary occupies about one-sixteenth of the total area of Europe, with an area in 1905 of 239,977 square miles. In 1901 these independent states had a joint population of 45,405,267, about one-eighth of the population of Europe. In 1908 Bosnia and Herzegovina, with an area of 19,702 square miles and population (1895) of 1,591,036, were annexed. The two states, though independent of each other, enjoy a common administration of affairs which affect both halves of the dual monarchy. These are:

Foreign affairs, including diplomatic and consular representation abroad; the army, including the navy, but excluding the annual voting of recruits and the special army of each state; finance, so far as it concerns joint expenditure. There are the joint ministries for the administration of these common affairs, the Ministry of Foreign Affairs and of the Imperial and Royal House, the Ministry of War and the Ministry of Finance. The authority and influence of the joint Ministers is absolutely restricted to common affairs.

The revenue of the common administration in 1905 was 20,762,410 pounds sterling. Besides the debts of each state of dual monarchy there is a general debt, borne jointly by the two states. In 1905 this was £224,310,000. In 1905 the imports of the two states were £89,430,000 and the exports £93,500,000. Manufactured goods comprise nearly half of the exports, while raw materials, including food, comprise about 60 per cent. of the imports.

The most important place of destination and derivation of Austro-Hungarian trade is the German empire, with about 40 per cent. of the imports and 60 per cent. of the exports. Next in importance is Great Britain, then India, Italy, United States, Russia, France, Switzerland, Roumania, Balkan States and South America. The principal articles of import are cotton and cotton goods, wool and woolen goods, silk and silk goods, coffee, tobacco and metals. The principal articles of export are wood, sugar, cattle, glass and glassware, iron and ironware, eggs, cereals, millinery, fansy goods, earthenware and pottery and leather goods.

The "Austro-Hungarian Bank," a common institution with a capital stock of £8,750,000, has the exclusive legal right to the issue of bank notes. Each state has the same influence over the bank's management.

Hitting the Mark.

GE FINDING DURING BATTLE.

T OFFICER SHOULD GET IN THREE SALVOS.

al Instruments for Determining Distance Are Interesting, Gunner Can Do the Calculating in Much Less Time and More Accurately.

Boston Star:] "Some remarkable concerning military and their way into the newspaper," said a field artillery "and you, I am not making for the purpose of forcing you my opinion that I know more of this particular that you do. More brains and professional skill are put forth by newspapermen to conceal the facts of this war readers than the average a newspaper could bring to any line of endeavor in a part.

one thing that arrested It is in a dispatch by way of London and the German operations at

German handed over a news more which in big black this head:

artillery finds the range such damage, but the de- unabated."

continued the officer, "that serious thing to be so displayed and indicates of the man who wrote that which was justified by the had had no experience in believed that the German finding the range' had nothing out of the ordi- as it was a very common- to do.

are doing it in the United day. A battery officer not get a 400-yard bracket in three salvos is very practice, or is playing in luck, or is in poor form. I am speaking of the mat- artillery.

finding a range by instru- an interesting process, but determine a range promptly for it, that is, find it by It is quicker and more I believe in this meth- how artillery officers who more deliberate and the effective way.

by using indirect fire they likely going to be somewhat deflection, convergence dif- height of burst, and they will be also a little off on at the first salvo, and at time they correct for the distribution and burst er- soon come very near settling position. If they are go- direct fire—that fire by gunner puts the cross-hairs on the enemy—fire is apt and so quickly that I would the range with the gun instrument.

a nice, comfortable a lot of leisure on your simply waiting for the your sector of the course the enemy is al- engaging in this matter— within the idle hours by the range to various objects the enemy may appear. to get into a position, will not be hurried, to oc- without the knowledge and to surprise him The enemy is trying to you. Gentlemen the enemy in tactical and him a most ac- chap.

estimation of ranges, as I You remember studied trigonometry, hurt very much about it, to find the degree, min- sounds answering to any sine, cosine, tangent and your first theorem sides of a plane triangle to the sines of their And probably in the heights and distances proud when you could problem in old Davies's Geometry and Trigonom- was 'to determine the to a point which by reason of an inter-

Washington was surrounded defenses, the distance to prominent landmarks, natural in front of the forts of gunfire was de- those processes, and I the ranges were posted something like a the fort.

come down to modern that new field piece its fixed ammunition, counter recoil springs, quadrant and clino- in mils—a mil be- part of a radian, a right angle— this new material Commander's telescope, is an instrument of measuring horizontal and combines the surveyor's angle-meas- with those 'more ing,' says the Ar- to the require- military service.'

instrument you could angles and subtract 3200—because, for we call 3200 mils and the remainder will be the third angle or the apex of the triangle.

"Then measure the base, multiply it by one thousand, divide by the number of mils in the apex angle, and you perhaps had something approximating the range to the target, which, of course, was at the top of that triangle. The setting up of the tripod, assembling the telescope to the tripod, engaging those things called the slow-motion clamp screw and the elevating worm, and then leveling the blamed thing—especially leveling it—took time.

"In the artillery now is another instrument called the sextant telemeter, which is primarily an angle-measuring instrument, and which by means of scales may be used for the determination of distances and the measurement of angles or deflection and angles of site—or the ground angle—or the angle of position.

"In the Balkan-Turkish war I have seen pictures of a line of artillery in observation with an officer apparently getting a range with a fixed base range finder—one of those long ones like you see in navy pictures. This range finder is based upon the well-known coincidence principle which two beams of light, refracted through two penta-prisms and two objectives, are united in the image plane.

"But never you mind about this, the way to get ranges in field artillery is to shoot for them and shoot quick. Let the guns go, see where you are at, and then adjust. Most of the targets you will see will be moving targets. You will see them and then you will not see them.

"It is easy enough to get the range and especially so to get the range of a stationary object within the limit of the fire of field artillery. That is why I was surprised at those big headlines about the Germans finally getting the range of the forts at Liege.

"Now, although I have said that the quickest way to get the range when you are under the necessity of shooting quickly is to get it with shrapnel or shell, I do not want you to quote me as holding an opinion against an efficient fixed-base range finder. On the contrary, I think every United States battery, or at lease every artillery battalion, should have one.

"The determination of a range with a battery commander's telescope, or with two B. C. telescopes, or with a B. C. telescope and a panoramic sight on a gun, is too slow and uncertain. There will be many occasions in the next war the United States enters in to use a range finder. There will be many instances where to know the range will save the artillery revealing its presence until the moment it begins to shoot to kill."

Paid His Fine Promptly.

[New York Sun:] In a certain negro settlement in Louisiana there is a judge who holds court in a one-room wooden shack whose furnishings consist of a pine table, a half-dozen chairs and a big book.

One day a negro was brought before him for being drunk.

"Well, Sam, I've got to fine you according to what the law book says," and flipping over a few pages of the big book on the table he pointed to some figures and continued: "There it is, $18.90. See it?"

"Yes, sir, an' here's yo' money," replied Sam, handing it out quickly and departing with an acquaintance.

When they had passed out of the hearing of the judge the acquaintance began talking of the big fine and complained:

"Why didn't yo' argufy with the jedge an' git him to rejuce them law book figgers?"

"Law book?" replied Sam. "Why, man, that ain't no law book, that ain't nothin' but a small order catalogue. An' I wuz glad enough ter pay him what he sat me, 'cause he only turned over as far as the baby buggies. If he'd a turned over to the ottermobiles he'd a sent me up fer life!"

Freeze Sand to Mine Coal.

[Kansas City Journal:] It was not until 1883, when Poetsch invented the "freezing method," that Holland's coal fields became of any practical value. Where coal is encountered immediately under the solid rock there is a stratum of drift sand that contains great quantities of water. This condition of things made it practically impossible to build the shafts. The freezing method, however, has successfully solved the problem, and Holland now has a flourishing mining industry. On the spot where the shaft is to be dug from twenty-five to thirty borings are made down through the drift sand to the solid rock in a circle five feet larger in diameter than the projected shaft. Pipes are then sunk into these bore holes and through these is circulated by powerful freezing machines, a chemical solution cooled down to below zero. In this way the drift sand containing the water is frozen as hard as a rock after the freezing machines have been working day and night for two months. In this frozen cylinder of sand a shaft is then dug and lined from bottom to top with strong segments of cast iron securely soldered together with lead.

Coat-tailing in Ulster.

[London Chronicle:] We are hearing much about coat-tailing in Ulster, and one wonders if the practice in its literal sense ever really existed. Tradition connects the origin of the phrase with the famous Donnybrook Fair, licensed by King John, and growing steadily more disorderly until its abolition in 1855. Here the Irishman on the lookout for a fight is supposed to have taken off his coat, and, brandishing a shillalah, to have dragged the garment behind him with a pious hope that some one would tread on it. And the hope was seldom disappointed.

Bismarck, Music, War.

[London Chronicle:] The feelings of a statesman pondering whether he will have peace or war are difficult for the ordinary man to imagine. There is a strange story concerning Bismarck during the critical days before the war of 1866. His subordinate, Kendell, was an accomplished pianist, and, as Grant-Duff puts it in recording the story, used to fulfill toward the chancellor "the function which David fulfilled toward Saul." One evening Bismarck was unusually moody, and Kendell surpassed himself at the piano. At last Bismarck said: "Thank you, my dear Kendell, you have soothed me, and done me so much good; my mind is made up—we shall declare war against Austria!

Boys' & Youths' School Shoes

Now is the time to get them.

Do you realize the importance of choosing correct footwear for your children?

Most of the foot troubles of after years come from poorly fitted shoes in youth.

Our very best efforts are given to fitting our youthful customers.

Boys' and Youths' Shoes at $3, $3.50 and $4.

Misses' and Children's Shoes at $1.75 and up, according to size.

—MAIL ORDERS—

Harris & Frank
437-441 South Spring St

$3.50

Unqualifiedly Guaranteed

This handsome Patent Colonial is one of our new lines that are exceptional values at moderate prices. Note that this model has Louis Cuban Heel and smart Buckle. You'll be astonished at the Appearance and Construction of this Pump when you see it — you'd expect to pay fully $4.50 for it.

Staub's
The Popular Price Shoe Store.
336 SO. BROADWAY

A SKIN OF BEAUTY IS A JOY FOREVER.
Dr. T. FELIX GOURAUD'S
Oriental Cream
OR MAGICAL BEAUTIFIER

Removes Tan, Pimples, Freckles, Moth Patches, Rash and Skin Diseases, and every blemish on beauty, and defies detection. It has stood the test of 57 years, and is so harmless we taste it to be sure it is properly made. Accept no counterfeit of similar name. Dr. L. A. Sayre said to a lady of the haut-ton (a patient): "As you ladies will use them, I recommend Gouraud's Cream" as the least harmful of all the skin preparations." For sale by all Druggists and Fancy Goods Dealers throughout the United States, Canada and Europe.
Ferd. T. Hopkins & Son, Props., 37 Great Jones St., N.Y.C.

—Home of Ostermoor Mattresses— —McCall Patterns—

Coulter Dry Goods Co.

(Founded in 1878.)

U. S. Postoffice Sub-Station. W. U. Telegraph Branch. American Express Branch.

Pre-Inventory Sale

A consistent weeding-out of merchandise, which, in itself while wholly desirable, is here in broken assortments, too much, too little, not-to-be-reordered, or in some other way necessary to be discontinued from stock. The savings are real, not imaginary, and prices on these very articles are more than likely to go higher soon:

Toilet Preparations

Just the things you will need to take with you for your summer vacation or outing, at greatly reduced prices:

Tooth Paste, 15c to 50c.
Tooth Powder, 15c to 50c.
Peroxide, 10c to 50c.
Cold Cream, 25c to $1.00.
Hand and Face Lotions, 25c to $1.00.
Bleaching Cream, 25c to $1.00.
Face Powder, 15c to $4.50.
Talcum Powder, 15c to 75c.
Powder Puffs, 10c to 35c.
Face Chamois, 10c to 25c.
Alcohol Stoves for Curling Irons, 25c to $3.50.
Shaving Sticks, 20c to 25c.
Shaving Powder, 20c to 25c.

Less 10 Per Cent

Safety Razors, $1 to $5.
Shaving Mirrors, $1.25 to $5.00.
Shaving Brushes, 35c to $2.50.
Thoro Toilet Powder Soap, 10c and 25c.
Nail Files, 10c to 75c.
Sponges, 10c to 75c.
Wash Cloths, 5c to 15c.
Tooth Brushes, 15c to 35c.
Hand Scrubs, 10c to $1.25.
Hair Nets, 5c to 50c.
Week-End Sets, 25c.

Less 20 Per Cent

Unfitted Tourist Cases, rubber lined, $1 to $7.50.
Wash Cloth Cases, 50c to $1.00.
Pocket Scissors, 25c to $1.25.
Hair Brushes, 50c to $5.00.
Soap Boxes, 25c to 75c.
Tooth Brush Holders, 25c to 75c.
Pocket Knives, 25c to $5.
Whisk Brooms, 15c to 50c.

Less 25 Per Cent

(Toilet Goods; South Aisle)

Durable Underwear for Boys

Boys' balbriggan shirts and drawers of medium weight durable and hygienic for wear; mothers will be glad to secure these, in the 25c quality, at 15c, or two for 25c; and the 50c grade at 25c each.

(Knitwear; South Aisle)

Women's Summer Undervests, 2 for 25c

These are identical with the qualities for which women are accustomed to pay twenty-five cents each; but by buying in quantity, we secure them at a price which permits us to sell them for half that.

They come in cotton, light weight, no sleeves, low neck style; and will be found splendid bargains at two for 25c.

(Knitwear; South Aisle)

A Serviceable Summer White Glove

The Buxkin—a glove that may be washed in warm or cold water, as is most convenient—that may be dried in the sun, and that will come out looking as fresh and good as when first purchased—that is the summer glove that every woman is looking for. Here in short lengths at $1.35 and $1.50; the long Buxkins, $3.50 a pair.

(Gloves; Main Floor)

Women Who Want Underpriced Silks Should Inspect These Values at Coulter's

54-inch Crepes de Chine
—in street and evening shades; exceptional values at $3.50, now reduced to $2.50.

40-inch Satin Cashmere
—in a good range of colors regularly $2.50, on special sale now at $2.00.

32-inch Black Brocade Satin
—regularly $4, to be closed out at $3.50.

32-inch Fancy Black Taffeta
—now in great favor; regularly $4, a limited quantity on sale at $3.00.

40-inch Black Moire
—for coats and wraps; regularly $3.50, to be closed out at $3.00.

37-inch Black Moire Bengaline
—regularly $4.50; we shall close out all remaining pieces at $3.50.

43-inch Black Moire
—regularly $4, to be closed out at $3.50.

(Silks; Broadway Annex)

Olus—the New-Style Shirt for Men —at Reduced Prices

In conformance with our policy of reducing stocks to as low a point as possible before inventory, we have reduced the prices of all Olus shirts now in stock, rather than to carry them over into next season.

This means that men who have worn and who like these new-style shirts, which are, in reality, a combination of outer shirt and knee-length drawers, may secure them at considerably less than prevailing prices, as, for instance—

Shirts That Were

$1.50, now $1.10; $2, now $1.35; $2.50, now $1.75; $6.50 (silk), now $5.00.

(Men's Furnishings—South Aisle)

Black and White Ribbons—a Craze

Ribbons follow out the prevalent fashion-trend for black and white—we are showing even stripes, in all widths from the very narrow up to the blazer and extremely wide; also unassuming shadow stripes, which are very pretty.

Stripes, too, in Russian green and navy blue, are much in demand; these, too, are here in all widths.

New Glace—or two-tone—ribbons are commanding much interest, as well as the one and a half inch fancy border ribbons with plain centers of similar shades.

Roman Stripes, of course, are as good as ever; shown in dark colors, and new evening shades of rich beauty.

Girdles and Sashes—are being so much utilized from these new ribbons that you certainly will want to see these before assortments are depleted.

(Ribbons; Main Floor)

Excellent Values in Handkerchiefs, 20c

Or, six for one dollar—the dignified narrow hem style, in sheer linen, or initials and embroidered corners of very pretty design; a wide variety, all at 20c; six for $1.

(Handkerchiefs; Main Floor)

215-229 South Broadway—224-228 South Hill Street.

The San Francisco CHRONICLE

is San Francisco's leading Newspaper For details of the building of the

WORLD'S GREATEST EXPOSITION

you should read the Chronicle. Subscriptions and advertisements received at

Los Angeles Office
434 South Hill Street
Represented by F. A. Taylor.

QUICK MEAL STOVES!
Hotel and Restaurant Equipment.
Everything in Hardware.
(Special Sales Each Week)
CASS-SMURR-DAMEREL CO.
412-14 South Broadway.

MIHRAN & CO.
812 So. Broadway 812
ORIENTAL RUGS

ASK FOR
Southern California
SUGAR

INDESTRUCTO
Luggage Shop
324 West Fifth Street.
Los Angeles.
Phone Main 4402

B.B. BUCK WHEAT

ELECTRIC WASHER
$2.50 down, $2.50 week. Free trial. Costs 2c and 20 minutes' time to wash for family of 4. Telephone or call now.
WOODILL-HULSE ELECTRIC CO.
111 East Third. The Electric Shop. Just Around the Corner from Third and Main.

Life's Gentler Side—Society, Music, Song and the Dance—The Theaters.

MOVEMENTS IN SOCIETY.

[Photo by Matzene.]

Miss Dorothy Foster,

Of this city, who will wed today Howard Scott Dudley, a prominent clubman of Los Angeles.

SURROUNDED by an atmosphere of romance, quite inseparable from the picturesque little chapel, St. Mary's-by-the-Sea, at Pacific Grove today at high noon will occur the marriage of Miss Dorothy Ellen Foster, daughter of Dr. and Mrs. Clarendon Foster of South Pasadena and Pacific Grove, and Howard Scott Dudley, a prominent business and clubman of this city. The Rt. Rev. Bishop Moreland of Sacramento will read the lines, using the solemn Episcopalian service.

Particularly effective will be the color combination developed in the floral decorations, where a wealth of summer blossoms will be provided in the desired tones.

The bride, who will be given in marriage by her father, will be attired for the ceremony in a charming creation of white satin and rose point lace, a huge butterfly bow in the back, and trimmings of pearls and rhinestones. The gown is fashioned in a round length, and her veil—tulle embroidered in orange blossoms—is an heirloom and was worn by her mother. It will be caught from her face by a coronet of orange blossoms and a shower bouquet of lilies of the valley will complete the costume.

Her only attendant will be her sister, Miss Mae Foster, while Lee Phillips will stand with the groom.

The young couple will go to Lake Tahoe in an automobile, where they will remain two weeks, after which they will return and spend their honeymoon in the home of Mr. and Mrs. Lee Phillips, No. 4 Berkeley Square, while the latter are absent on an eastern trip.

Mr. Dudley, who is a member of the California and Midwick Country Club, and prominent in local business circles, has begun the erection of an attractive English bungalow on Western avenue opposite Berkeley Square.

Miss Foster, who is a petite blonde, charming and vivacious, received a portion of her education at Wellesley College, is popular socially in both Pasadena and Los Angeles circles, and an ardent lover of outdoor sports.

Good News.

Word has been received from Mrs. H. K. Williamson, who has been traveling abroad since May, of her safe arrival in Stockholm, Sweden. Mrs. Williamson will return on the first available steamer.

Luncheon Saturday.

Mrs. C. W. Munger entertained Saturday with a luncheon at her home, No. 434 Avenue 66. Covers were laid for twelve and unique cards marked places.

Lake Tahoe Outing Ends.

Mrs. H. M. Baker and niece, Miss Ynes Hannon, of this city, have returned from an extended visit at Lake Tahoe. The outing was enjoyed with friends from this city. San Francisco was also visited.

Eastern Outing Enjoyed.

Mrs. A. T. Anderson of No. 1624 Shatto street, who has been visiting her daughter, Mrs. Scott Russell Hayes of New York City, has returned. The homeward trip was made by way of Panama and San Francisco.

Wedding Celebration.

In celebration of their fifteenth wedding anniversary, Mr. and Mrs. E. A. Christy entertained with a garden dinner at No. 330 West Forty-sixth street. Among the guests were Mr. and Mrs. E. Exley, Mr. and Mrs. George Miller, Mr. and Mrs. Shirley Holt, Mr. and Mrs. F. Insaley, Miss Daisy Hartzel, Andrew Gunn, F. C. Dando and Miss Anita Holt.

Visiting Relatives.

Mrs. Frank Springer, with her daughter, Miss Laura, of Washington, D. C., is the guest of her sister, Mrs. Florence E. McCullough, of No. 929 West Eighteenth street.

Recent Wedding.

Their many friends in this city will be interested in news of the marriage of Miss Louise Marguerite Hanson, daughter of Mrs. Emma K. Hanson of No. 237 South Flower street, and Charles A. Caspersen of Houston, Tex., which took place Thursday in this city. The young people will enjoy an extended tour before making their home in Texas, in a cosy bungalow all their own.

To Return.

Mrs. C. Howard Smith and her two children, Aileen and Jeffords, will return next week from a six weeks' stay at Coronado. Mr. Smith spent the week-ends with his family, having made the journey by motor.

Surprise Evening.

Friends took possession of Judge and Mrs. J. W. Summerfields' house on Van Ness avenue, Monday evening, during their absence. They decorated the rooms in varigated China asters, brought in a Dutch luncheon, which was served cafeteria style, also a stringed orchestra, who furnished delightful music for dancing. One hundred and fifty guests were included and assisting ladies were Mrs. Lyman Craig, Mrs. Sebastian, Mrs. H. L. Zimmerman, Mrs. Alfred D. Houghton, Mrs. R. C. Sweatland, Mrs. Harry Anderson and Mrs. Leo Levy.

In New York.

Mr. and Mrs. W. B. Blakie of Los Angeles arrived from Europe on the S. S. Baltic and are stopping at the Wolcott, N. Y., before returning home.

Pleasant Affair.

Miss Emilyn Henderson, with her cousin, Miss Rose Chappie, has been spending a few days at Redondo Beach as the house guest of Miss Rita Williams. Miss Williams recently entertained in honor of her guests with a handsomely appointed supper. The tables were artistically adorned with rustic baskets of roses in the richest and deepest shades of red. Following supper the evening was spent in dancing. The affair was one of unusual pleasure, about twenty guests being present.

THEY GET PATENTS.

Patents have been issued to Southern California inventors as follows, those whose addresses are not given residing in this city: Arthur D. Avery, typewriter attachment; Lewis T. Cadwallader, and H. E. Anthony, protective covering for orchards; William A. Denehie, throttle valve; James A. Dobbe and R. Krebs, Jr., Olive, metallic railway tile, and rail fastener; Charles S. Fackenthall, Pacific Grove, filter; Jeffrey T. Ferree, machine for making corrugated paper; Martin R. Hald, Fresno, adjustable wrench; Sanford Harris, Monrovia, burglar alarm; William M. Janpole, apparatus for constructing sheets of material for building or other purposes; Gustave Miller, acetylene generating and storing apparatus; Hugh D. Peaslee, Fresno, carburetor; James Porteous, Fresno, traction wheel; James Porteous, Fresno, traction wheel; Roscoe W. Stephens, Pasadena, drilling rig; James M. Weaver, mortise catch; Charles Kunze, medal.

GETS PROBATION

Out of consideration for a mother and three babes, Judge Craig yesterday granted probation for three years to R. S. Grundy, who pleaded guilty to passing a worthless check.

Grundy told the court it was his first offense. He passed a worthless check for $16 on C. V. Vanordstrand, a groceryman. Mr. Vanordstrand gave him credit for a bill of $2.89 and the remainder in cash. According to the report of the probation officer, Grundy was out of employment and could not provide for his wife and children.

FOOTPAD TAUNTS VICTIM.

"Don't forget to report at the police station," was the parting advice of a footpad who held up U. Ukita, a Japanese, and robbed him of $37.50 at Banning and Alameda streets early yesterday morning. The hold-up first showed his victim a tin star and said he was a police officer. Then he robbed him.

Brazil for Railroad Building.

[World's Work:] There are no more railroad worlds to conquer within the frontiers of the United States. The age of the great American railroad kings, whose dynasties were the envy and the wonder of the world of transportation, is past. Where, then, are the Huntingtons, the Hills, and the Harrimans of tomorrow to find the work that they must do? It is an impossible thought that genius such as theirs shall be wasted for lack of space and problems upon which to work.

Central Brazil will probably be the stamping ground for the great promoters and the future home of railroad finance, high and low. In one glance at the railroad map of South America, he will observe that probably 90 per cent. of the railroad lines in the Argentine are already built; but that in Brazil, a very much larger country, a very large percentage are not yet built, but are projected or under way.

The Observant Urchin.

[Kansas City Journal:] Small urchin (to the owner of the horse which should have been cat's meat) —"Does yer want me to 'old 'im guv'nor?"

The owner—"No thanks. He won't run away."

Small urchin—"I didn't mean to hold 'im fast so's he won't run away. I meant hold him up so's he won't drop."

Theatres—Amusements—Entertainments

BROADWAY, Between 6th and 7th— Phones: Home 10477 Main 977

Orpheum — Standard of Vaudeville — AMERICA'S FINEST THEATER — ABSOLUTELY FIREPROOF

VINIE DALY — The Prima Donna

EDMOND HAYES & CO., "The Piano Movers." PALLENBURG'S BEARS, Skating and Cycling. WARD, BELL & WARD, "Under the White Tops." FRED KORNAU, Austrian Whistler. LAI MON KIM, Chinese Tenor. ERNETTE ASORIA & CO., Society and Cyclonic Dancers.

Last Week, CHRYSTAL HERNE & CO., in "Dora," by Julie Herne. Symphony Orchestra Concerts 2 and 8 p.m. Hearst-Selig News Views. Every Night at 8, 15-25-50-75c; Boxes $1; Matinee at 2 DAILY, 10-25-50c; Boxes 75c. Saturday and Sunday Matinees, Night Prices.

AUDITORIUM, CLUNE'S— Theater Beautiful

THIS WEEK — DAILY 12:15, 2:30, 4:45, 7:00, 9:15 p.m.

A Message From European Nations. "SEALED ORDERS"

Next Week, LEW DOCKSTADER in "DAN."

PRICES: Nights 10c 20c 30c Matinees 10c 20c

CLUNE'S BROADWAY— War Films and News

NEW FEATURES — A Two-Reel Problem Play of Early Life. "THE PRIMITIVE INSTINCT" — COMEDY PATHOS

Next Thursday: "MEN AND WOMEN," with Blanche Sweet.

TALLY'S BROADWAY THEATER—833 S. Bdwy.

Positively This Week Only

A Six-Act Filmization of Jack London's Martin Eden

Shows At 12, 1:30, 3, 4:30, 6, 7:30 and 9.

Next Week ROBERT EDESON In The Call of the North.

ALHAMBRA THEATER— 731 S. Hill Street

ALL THIS WEEK — "Max Figman" IN THE "Man On The Box"

SHOWS AT 12; 1:45; 3:30; 5:45; 7:00; 8:45.

PANTAGES Broadway Vaudeville— 10c—20c—30c

Matinee Daily 2:30—Nights, 7:10 and 9:00

Imperial Opera Co. (Milan Italy) Presenting Scenes From Rigoletto—Il Trovatore Carmen—Cavaleria Rusticana

8 Big Acts: Godfrey & Henderson; Amato; Maidie de Long; War Pictures; Klondike Quartette; Jack & Jessie Gibson

EMPRESS THEATER— Spring St., Near Fourth

ROSE & FENTON Players in the Laugh Cyclone, "A MODERN CLEOPATRA."

New York Goes Wild About It—You Will Soon Have It—Marcus Loew's Vaudeville. Majestic Musical Four. Kitty Flynn, Queen of Mellow Melody. Armstrong & Manley, Favorite Funsters. Rosaire and Prevost, Jockey Comics. Fanland Feature Films.

MATINEE DAILY, 10c. TWO SHOWS NIGHTLY, 7:30 and 9. Prices, 10c, 20c, 30c.

HIPPODROME— Main, Bet. 3rd and 4th. Matinee Daily 2:00 Nights, 6:30 and 9 P.M.

The Mystic Pool with Its Bevy of BEWITCHING NYMPHS.

EVERY SEAT And There are 3000 10 Cents

VISIT THE CAWSTON OSTRICH FARM—

South Pasadena. See the gigantic birds eat and play. Take an "ostrich-back" ride. Lunch at the unique tea-rooms. A great outing. Take South Pasadena cars on Main Street. Round trip tickets including admission, 25 cents, on sale at P. E. depot or Cawston downtown store, 735 Broadway.

Booking 'Em Over.

REVIEWS OF NEW SHOWS.

A Beautiful Lady With a Pretty Gown.

Interesting Vaudeville Bills in Town.

Films of Unusual Interest at the Movies.

BY GRACE KINGSLEY.

The Orpheum is the old original fun factory this week.

Vinie Daly heads the bill. She's a beautiful lady with gowns by Paquin and a voice by the Creator. Her selections from "Carmen," "Madame Butterfly" and "Tosca" are exquisitely sung.

A doll, all right, but a rubber doll, is Adelaide Bell, of Ward, Bell and Ward, who perform in one of the cleanest bits of comedy acrobatics ever seen at the Orpheum.

"The Piano Movers" is the joy junk that carries off all the chromos this week. Nothing funnier than Edmond Hayes & Co. have Los Angeles vaudevillists seen for a long time. Especially the "Co," who is Thomas Snyder, and who gets his effects without speaking a word and with a face as imperturbable as a hot-water bag. Hayes himself as the boss is one of the best comedy men on the stage. The horseplay involving the piano is one of the drollest bits of acting of its kind we have ever seen. Marie Jansen made a fetching maid.

A whole forest of song birds is Fred Kornau, with his marvelous whistling. He uses his fingers like an instrument in making his music and whistles everything, from grand opera to Sousa.

The trained bears of Emil Pallenberg rode bicycles, roller skated, walked tight ropes, and did other amazing things not natural to a bear, and while we should not like to have a bear speak to us in the tone of voice in which those bears spoke to their trainers, the fact that they were not muzzled made the act the more thrilling.

The colored moving pictures showing flowers and flower culture are daintily beautiful, and the news pictures were more exciting than usual.

Prince Lai Mon Kim in his "Willow Pattern Plate" make-up sang his ballads as effectively as ever.

Miss Chrystal Herne continues to drape herself over the furniture as droopily and Burne-Jonesey as ever, in a series of highly attractive pictures, while she puts the "mellow" in melodrama. She is a beautiful young woman and we venture to predict that with experience and a better play will make a big hit some day.

Ernette Asoria and her assistants in their exquisite dances continue to win applause.

Rainey Pictures.

The result of Paul J. Rainey's second camera hunt in Africa was shown at the Majestic Theater yesterday and will continue every afternoon and evening during the week.

These moving pictures constitute a remarkable study of wild animals. Elephants are shown at the water holes; the wild African deer are seen grazing in among great herds of zebra.

There are a number of scenes from the life of the African villages. The climax of the film is the wild charge of a lion straight at the camera. When fifteen or twenty yards away the ferocious beast is hit by a bullet and falls in its death agonies.

The success of the pictures would be added to if the person giving the accompanying lecture would speak more slowly and distinctly and with his face toward the audience.

Empress.

Every gloomer in town ought to visit the Empress this week.

"A Modern Cleopatra" by the Rose & Fenton Players is a laugh incubator from start to finish. It's a very funny travesty on the classic drama, and is beautifully staged. William Halliday, as Mark Antony, looks as if he had just stepped out of the original play, as do all the characters, which makes their slang and modern patter all the more amusing.

Bob Rosaire and Howard Prevost as comic jockey athletes are really comic, if not jockey, and do a lot of funny new knock-about stuff that gets ten laughs to the minute.

Kittie Flynn's act catches the house, with her songs and dances, though being mostly character work, one thinks it would go better with a character make-up, than in evening clothes, as she plays it.

"It Happened This Way" keeps one guessing in an amused manner for ten minutes. "It happened" to J. R. Armstrong, as John Donnelly, and James Manley as The Other Man is the person that put it over on him, "it" being a clever ruse to do him out of a thousand dollars.

The Majestic Musical Four perform on wind instruments and the xylephone most pleasingly.

Pantages.

Pantages supplied a whole season of grand opera at one performance, yesterday. It is good opera, too, better than some and as good as much more we have heard. The Imperial Opera Company gives what the press agent calls "les grande moments" of four operas, and does it in half an hour. There you are: sixteen hours of opera in thirty minutes, a saving of fifteen and one-half hours of valuable time and about as many dollars. A melodious voiced announcer indicates between scenes the act which is to follow, and gives a two-hundred word synopsis of the opera, while the stage crew are shifting the scenery. Then follows the big scene, the quartette from "Rigoletto," the "Miserere" from "Il Trovatore," etc. "Carmen," "Cavaleria" and "Lucia" are treaed likewise.

"Aboard for Abroad" by Godfrey Henderson is a satire on the genus wiseguy. This particular Willie starts for Europe and lands at Coney Island. The theme is capable of infinite development, but Morgan Wallace, who wrote it, evidently had other use for the good material which he might have put into the act.

Maidie DeLong returns. Maidie never was a big attraction, and has grown no bigger since she was here before, but for her size, which is about No. 0000, she is one of the biggest that train in the Pantages camp. Her messenger boy, Swedish slavey, and herself are all O. K.'d by popular approval. Jack and Jessie Gibson open the show with a unicycle act. Amedio, accordionist, is as popular as that kind of act always is. Amedio is apparently a natural musical genius, a type that appeals strongly to the average human unit.

Jack, Henderson, Ed Rees, Villi Grana and Bob Halstead apear as The Klondike Quartette. These four Angelenos have a reputation in their own home town which will not be disfigured in the least by their performance at Pantages this week.

Hippodrome.

Unique and spectacular in the extreme, with beautiful girls as water nymphs darting to and fro in crystal waters; statues which, at the behest of Diana, come to life, and not forgetting gorgeous Diana herself, "The Mystic Pool" was given its first production on any stage at the Hippodrome Theater Monday afternoon.

It was written by Norman K. Whisler, stage manager at the Hip, and besides being a delightful and fascinating story is the last word in modern stage craft. The huge tank has been converted into a magic pool in the midst of a Grecian grotto whose rocks and trees yield up delightful denizens of mythology at Diana's commands, to quell the doubts of some tourists who stray to the secret spot.

In the cast are several clever people of decided local interest. One of the nymphs is Aileen Allen, who recently won the diving and rough-water contests at Ocean Park, while another is Eleanor Knowles, from Coney Island, who holds the women's cross-Hudson swim.

Then, too, appearing as Ruth Townsend, one of the tourists is pretty Peggy Singer, sister of Joe, so well known in local sporting circles. Fern Melrose, successful prima donna on more than one local stage, is Diana, while Echo, most unique role in the playlet, is visualized by Hallie Manning, who won marked success in Pop Fischer's musical comedy company. She contributes some capital song-and-dance numbers.

Of course, there are other acts, and decidedly interesting, too. Abram and Johns appear to advantage in "The Hand of Fate," a clever society playlet, and the Three Clancy Twins are a great laugh in "The Try-out." Totiti and company are capital equilibrists. Losh and Lyons are a blackface knock-out with "The Gentleman and the Porter." Scott and Wallace, travesty stars, score heavily, while a really worth-while musical contribution is the Olivotti Troubadors. Three sets of motion pictures complete the bill.

The Republic.

The Bert Levey Road Show is a big success.

Leslie and Leslie present the best of song and dance acts.

Marquis, the musical entertainer, is as novel as he was billed, and is a condensed orchestra all in himself.

Lewis and Abbott's "refined comedy act" proved to be comedy, anyhow, and was hugely enjoyed by the big audience.

The Excelias, expert racket spinners and workers on unsupported ladders, made the hit of the bill.

Charles Lyndston, of Kolb and Dill fame, and the moving pictures complete one of the best bills that the Republic has ever shown.

Clune's Auditorium.

"A Message from European Countries, Sealed Orders," is the great film drama which W. H. Clune booked from Germany and which includes in its tale the wonderful details of the big war. It shows spies in action and battle scenes, besides which all the human emotions are given play in the great strife.

Escapade follows escapade, secrets are sold to foreign powers by a titled spy, who finally is caught in a death trap of his own making. He is seen fighting against rats in his prison, where the fates and a gust of wind have left him to struggle in vain among his implements of ill-doing.

The film is one of the greatest ever shown here. A wonderful transformation scene closes the play.

Woodley Theater.

Any one doubting the popularity of David Hartford, former Burbank star, in this city, should have been at the Woodley Theater yesterday to witness the first presentation of "When a Woman Loves." One would have thought that it was Hartford in the flesh, so vociferous was the reception he received.

Dave plays the role of a middle-aged business man who has married a child wife, this part being portrayed by Mary Ruby, also well known on local stock stages. How, absorbed in business, he lets her slip away from him, almost into the arms of a society butterfly; how discovery nearly drives him to wife murder and suicide; and how, at the crucial moment her innocence is established, when she sends her maid to the masquerade ball, instead of going herself with her supposed lover, make a thrilling emotional drama in which both Mr. Hartford and Miss Ruby find ample opportunity to display their unquestioned ability to delightful advantage.

The second half of the bill is equally delightful, being the first screen production of Klaw and Erlanger's great musical comedy success, "The Liberty Belles." This is the piece in which Pauline Chase gained lasting fame as the "pink pajama girl," though in screen form pajamas and some of the cutest little nighties you ever saw, are a la mode costume.

Clune's Broadway.

"The Primitive Instinct" is the headliner at Clune's Broadway this week though moving pictures of the suffrage meeting at Clune's Broadway last Saturday are attracting considerable attention. The film giving complete review of the Eagles' picnic at Playa del Rey Sunday, is also attracting a large number. The regular programme is interesting and instructive. Drama, comedy and pictorial news subjects are shown in the well-balanced entertainment.

Commencing Thursday the big feature film "Men and Women," will be shown. In this three-reel problem play Blanche Sweet and other well-known film stars participate. In this programme also will be seen "Rainey, the Lion Killer," a take-off on hunt pictures.

War news is being received by the Broadway theater through two services. The Selig bi-weekly and the Pathe daily news mediums, give the most complete news available. Little war stuff is getting out of Europe, but many skilled and clever men are exerting their energy in smuggling news films to the United States, and it is quite reasonable that with the two big services Clune is in a position to give complete and satisfactory information.

Tally's Broadway.

The Jack London story, entitled "Martin Eden," which is being presented at Tally's Broadway Theater this week, is one of the most fascinating photoplays that has been offered to the public. Jack London's own personality, his emotions, his characteristics, circumstances that have made up his own life, all run through the picture and lend an added interest to a production that is exceptionally good in every detail.

The scenes are laid where the story was written, acted by prominent players in the most capable way.

The Alhambra.

Jesse L. Lasky's production of the "Man On the Box," featuring Max Figman, is proving to be a great drawing card at the Alhambra Theater this week. This is without a doubt one of the finest feature comedies ever made, as it is entertaining and laughable throughout the entire five reels. Max Figman shows himself to be an actor of great worth by being able to make the audience laugh as much in this picture as he did in the original production on the stage. The third series of the "Tray of Hearts," which is being run as an added attraction for the first three days of the week, continues to be exciting and interesting. Some very daring and spectacular feats are performed by both Cleo Madison and George Larkin.

Miller's.

That "The Christian" is still as popular as ever with the motion picture going public is attested by the large and enthusiastic audiences that are greeting each performance of this wonderful drama at Miller's Theater at the junction of Ninth, Spring and Main streets this week. Tremendous in the lesson it brings to humanity it is a story that everyone should see and that all will enjoy not only because it is true but because the director in selecting his characters has secured artists that really seem to be the characters they are portraying. Edith Storey might truly be Glory Quayle, while Earle Williams is splendid in the part of John Storm, and the other characters are equally as well sustained.

LAURA JEAN LIBBEY TALKS HEART TOPICS.

What Good Are Half-Proposals.

"Be good, sweet maid, and let who will be clever;
Do noble things, not dream them, all day long;
And so make life and that great vast forever
One grand, sweet song."

Where is the woman popular with the sterner sex who has not been irritated by a half proposal of marriage raising her hopes in a moment to keep them suspended indefinitely? Talk about women being creatures of impulse; men have them beaten to a frazzle in this respect.

In a moment of ecstatic bliss and a young woman appears as fair as an angel in his eyes, conditions are right and the physchological moment seems to have arrived, a man will clasp a tender little hand lying near his own and whisper confusedly, agitatedly: "Do you think you could care for me? Darling, I want you for my—!"

A sudden tread of a step on a stair hushes the word on his lips. Someone is sure to enter the room at that inopportune time if never before. The doorbell will ring. Little brother calls to sis from the head of the stairs; the support of a sofa under an unusual strain gives way; a sudden flash of lightning, or a peal of thunder in the dear old summertime; the grating sound of dear old father's night key in the front door. A thousand-and-one things may occur to interrupt the proposal on the lover's lips.

Father enters hurriedly, declaring there'll be a heavy downpour of rain within twenty minutes' time, advising the young man to take advantage of the lull, and "beat it" for home.

By that time, mother and auntie are down from above to see if the lightning struck anywhere. Little brother rushes to sister's arms, declaring he's afraid! He'll never, never go upstairs unless sis goes with him.

The young man takes his departure, he might as well. He has only time to note that the girl's cheek is aflame with blushes, as he bids her "good night" before the entire family. Few men have the knack of picking up a conversation from where they left off last. When he calls again, Lucy may have a beau in present, who has come from afar to spend a few weeks with her. Something happens after another, and by time the young man finds himself alone with his dearie, the moment passed of proposing for the evening. He concludes that he will seek more propitious surroundings on occasion the next time. This time it seems to be able to do. The days hangs fire like a Chinese puzzle, a sweetheart is surely to be won. She knows John meant to propose and stumbled half way through the declaration. Whether or not this makes them a half engaged couple she is not quite sure. What shall they unless he fathoms the situation on his next visit?

MISS LIBBEY'S ANSWERS TO YOUR LETTERS.

Correct name and address must be given to insure attention, not for publication. Address your letters to Miss Libbey, No. 916 President street, Brooklyn, N. Y.

Too Good for Him.

Dear Miss Libbey: I am 18 years old. I married less than six months ago. I tried to do the best I could for my husband. Friends tell me I'm too good for him. We never disagree, but when he spent money foolishly. Two weeks ago he left home to go to business. He has not been heard of since. He left me without 5 cents; no means of support. I cannot employ an attorney, as I do not know where he married me under or what name. Please tell me what I should do. I am very anxious to get employment. SARAH.

Unfortunate as it seems, it is better to have lost such a husband sooner now than to feel more keenly at a later time. Yet hadn't you better try to win out with him, if you find him worthy and sense he has some good in him you?

If He Loves or Not.

Dear Miss Libbey: I am a young boy in this town, 16 years of age. Also, in your other girls; says he loves me, and will take me out if I ask him. I have known him nearly two years. Please advise if he loves me. ANXIOUS.

I have no way of finding out. Besides, two months is too short a time to know his intentions. I do not believe a boy knows his own mind at that age.

Loves True Home.

Dear Miss Libbey: I have a mother and father. They object to have me marry the one I love. I married once I didn't love. They were cruel, not good to me. I am now 20 years old. One employer always waves at me slightly. I have never spoken to him, nor is a formal introduction looks for me. Would I have a right to think of that dream for my husband?

This would be the worst step you could take. Forget it and make it up with your husband.

Is It a Silly Question?

Dear Miss Libbey: Please answer a silly question of mine. Is it proper for a young girl in the city get acquainted with a young gentleman if she meets him? I work days in an office; evenings are Holidays I know of no one to call on. I do not like to go alone. I have a nice room where I receive my friends, but they are in the city alone. I am 18 years old. Do not want to be married yet, but go with someone in my company. LONESOME.

The question you ask is one that is often asked of me. Never go to a place where I am not sure I will be able to meet some where hills and mountains abound, especially young folks. They go to the beach, some people who take a tent and camp. Young folks who are alone should be friendly, and introductions are not necessary if you need not be in too big a hurry. Prince Charming may be waiting for you out any day. LAURA JEAN LIBBEY.

Theatres—Amusements—Entertainments

MOROSCO'S Burbank Theater Mats. Wed., Sat., Sun.

Special Announcement

Latest and best Election Returns will be read from the stage after each act of tonight's performance.

Last Big Week — Amazing Success — HENRY KOLKER

And the Burbank Company in the First Time on Any Stage of the Powerful Drama, "HIS SON"

By Louis K. Anspacher

FAREWELL WEEK — Only 7 More Times

Regular Burbank Prices: Nights and 75c. Matinees, 15c and 50c.

HAMBURGER'S MAJESTIC— Broadway and 6th

Three Times Daily—The Most Thrilling Scenes Ever Caught by the Camera Shown for the First Time Now in

NEW SERIES 1914 PAUL J. RAINEY'S AFRICAN HUNT PICTURES

THREE TIMES DAILY—MATINEES AT 1 P.M. AND 3 P.M. NIGHT SHOW AT 8:30 P.M. ALL SEATS RESERVED, 15c. No one admitted after ANNOUNCEMENT—LATEST ELECTION RETURNS WILL BE READ FROM STAGE TONIGHT AFTER EACH REEL OF PICTURES.

MILLER'S THEATER— Junction Ninth, Spring and Main Streets

All This Week The Christian

WOODLEY THEATER—838 Broadway

THIS WEEK—A BIG DOUBLE BILL

"WHEN A WOMAN LOVES" A Klaw & Erlanger Production

FEATURING DAVE HARTFORD AND MARY RUBY

Klaw & Erlanger's Farce Comedy "THE LIBERTY BELLES"

NEXT WEEK "THE HOUSE NEXT DOOR" BY J. HARTLEY MANNERS, AUTHOR OF "PEG O' MY HEART"

MATINEE ALL SEATS 10c NIGHTS 10c, 15c AND 25c

JARDIN DE DANSE— Corner Broadway and 12th Street, Oakland

Popular Photoplayers Next Monday — Dancing Every Night in the week except Sundays. Perfect dancing floor. All Newest Music. Admission 10c.

REPUBLIC Theater— Broadway, between 3rd and 4th

BERT LEVEY'S HIGH CLASS VAUDEVILLE FEATURING THE EXCELIAS

Matinee Daily at 2:15 Night, 7:00 and 9:00 P. M. PREMIER RACING PICTURES

he Theaters.

to note that the girl's cheek is aflame with blushes, as he bids her "good night" before the onlooking family. Few men have the knack of picking up a conversation from where they left off last. When he calls again, Lucy may have a bosom friend present, who has come from afar to spend a few weeks with her. One thing happens after another. By the time the young man finds himself alone with his dearie, the mood for proposing for the time being. He concludes that he will select more propitious surroundings and occasion the next time. This he never seems to be able to do. The program hangs fire like a Chinese gun. But a sweetheart is surely to be prized. She knows John meant to propose and stumbled half way through the declaration. Whether or not that makes them a half engaged couple she is not quite sure. What good are they unless he finishes the program on his next visit?

MISS LIBBEY'S ANSWERS TO YOUR LETTERS.

Correct name and address must be given to insure attention, not to print. Address your letters to Miss Libbey, No. 916 President street, Brooklyn, N. Y.

Too Good for Him.

Dear Miss Libbey: I am 21, and married less than six months. I have tried to do the best I could for my husband. Friends tell me I'm too good for him. We never disagreed much when he spent money needed for home foolishly. Two weeks ago he left home to go to business; has not been heard of since. He left me without 5 cents; no means of support. I cannot employ an attorney; how can he married me under an assumed name. Please tell me what I can do. I am very anxious to get employment. SARAH S.

Unfortunate as it seems, it is better to have lost such a wicked deserter now than to fool more precious time. Yet hadn't you better try to win out with him, if you find by kind and sense he has some good left in you?

If He Loves or Not.

Dear Miss Libbey: I go with a young boy in this town often. Am 16 years of age. Also, he goes with other girls; says he loves me best, and will take me out if I wish to. I have known him near two months. Please advise if he loves me? L. L.

I have no way of finding this out. Besides, two months is too little time to know his intentions. I don't believe a boy knows his own mind.

Loves True Record.

Dear Miss Libbey: I have a fine mother and father. They didn't want me to have me marry the one I liked. I married one I didn't like. He is cruel, not good to me. I am 20, and 30 years old. One employed on a car waves at me slightly. I have never spoken to him, nor to a fireman who looks for me. Would I have a right to think of that fireman if he were my husband? MRS. A. F.

This would be the worst step you could take. Forget it and make it up with your husband.

Is It a Silly Question?

Dear Miss Libbey: Please answer a silly question of mine. How can a girl in the city get acquainted with a young gentleman if she knows no one to introduce her to young folks? I work days in an office; go nowhere. Holidays I know of no one to go with; do not like to go alone. I board in a room where there are many girls. They are in the city alone, I am told, years old. Do not want to marry yet, but go with someone for company. LONESOME, TOO.

The question you ask is one that is often asked of me. Never yet have I been able to solve it. People in places where hills and mountains don't exist, especially young folks. They are to be pitied, some people who take an interest in young folks who are alone and lonely, and introductions follow. At least you need not be in too big a hurry. Prince Charming may be waiting just around the corner, but he is coming out any day.

LAURA JEAN LIBBEY.

Amusements—Entertainments

Theater Main St., Near 3rd.

Last Big Week

America's Foremost Actor

HENRY KOLKER

And the Burbank Company, Offering for the First Time on Any Stage the New Comedy Drama,

"HIS SON"

By Louis K. Anspacher.

FAREWELL WEEK—Only 7 More Times

Regular Burbank Prices. Nights, 25c and 50c. Matinees, 15c and 25c.

ESTIC— BROADWAY, Bet. Ninth and Tenth.

Greatest Show Ever Caught by the Camera. First Time Now in

PAUL J. RAINEY'S UNT PICTURES

TS RESERVED, 15c, 25c and 50c. RETURNS WILL BE READ FROM OF PICTURES.

Spring and Main Streets

he Th
stian We

—838 Broadway

A BIG DOUBLE BILL.

AN LOVES" A DRAMATIC MASTERPIECE

HARTFORD AT THE POPULAR BURBANK HOUSE

BERTY BELLES" Presenting

EXT DOOR" FEATURING STEEL CLAYTON

HOR OF "PEG O' MY HEART" HIT.

GHTS 10c, 15c AND 25c

Corner Eighth and Spring Streets. Biggest, Coolest, Most Attractive Vaudeville Theater in the world except Coney Island. Dancing floor. Admission 10c.

HIGH CLASS VAUDEVILLE FEATURING THE EXCELLAS

PREMIER RACKET JUGGLERS

25% Off Bathing Suits

—You should see the values we are giving. 25% off this week.

—$2.00 Suits....$1.50 —$2.50 Suits....$1.90

—$3.00 Suits...$2.25 —$3.50 Suits...$2.25

—they're all the latest styles and cuts.

NEW STORE NEW IDEAS NEW STOCK

B. H. Dyas Co.

7th St. Near Bdwy.

MOTOR CAR DEALERS ASSOCIATION DIRECTORY

BEARDSLEY ELECTRIC — Beardsley Electric Co., 1250-1260 W. 7th. Home phone 53018. Pac. Wil. 788.

BUICK — HOWARD AUTO CO., 1323 S. Flower St. Home 60009. Main 9040.

CHANDLER—Chandler Motor Car Co. of Cal., 1144 So. Hope St. Main 3459, F5047.

FRANKLIN AND R. & L. ELECTRICS—R. C. Hamlin, 1040-1044 S. Flower. M. 7877, Home 60249.

GRANT—Leon T. Shettler Co., 151 West Pico St. Main 7034; Home 10167.

HUDSON — Harold L. Arnold. 1118 to 1128 S. Olive St. Sunset Bdwy. 678; Home A4734.

HUPMOBILE — MITCHELL—Greer-Robbins Co., Twelfth and Flower Sts. Bdwy. 5410. A1187.

KISSELKAR—Pacific KisselKar Branch, 1001 So. Olive St. Bdwy. 2963—10457.

LOZIER—WOODS ELECTRIC—Bekins-Speers Motor Co., Pico at Figueroa St. 60634; Bdwy. 90.

MAXWELL—LORD MOTOR CAR CO., Eleventh and Hope Sts. Home 10845; Main 5470.

NATIONAL—Earle Y. Booth, 1355 South Flower Street. Main 5347, 60593.

OVERLAND CAR—WILLYS UTILITY TRUCK. J. W. Leavitt & Co., 1235 So. Olive. Home 60537—Main 4831.

PAIGE-HOWARD SIX. Thomas Motor Car Company of California. 1058-60 South Flower St.

SIMPLEX AND MERCER—Pacific Coast Agency Simplex and Mercer Motor Cars, 1057 South Olive St. A4547; Main 7563.

STEARNS-KNIGHT, POPE HARTford, King. Wm. R. Rueas, Cor. 10th & Olive. Main 7278, 60173.

FRANKLIN

The New Six-Thirty

$2300

Scientific Light Weight Flexibility Direct Cooling

are the Franklin principles which make the Six-Thirty the most efficient car sold today. A demonstration will prove it.

R. C. HAMLIN Main 7877

1040-44 So. Flower St.

A. GREENE & SON Exclusive Ladies' Tailors.

A Full Line of Seasonable Suitings on View.

321-25 WEST SEVENTH ST., Third Floor

We Give Stamps

Cone Co. 66 Spring

Drink Distilled Water

Phones: Home 10053 Main 8191

Old City Boundary

Bon Ton

High-Grade Cloak-Suits and Millinery at Popular Prices.

347 SOUTH BROADWAY

Phones: Home A4956—Main 1978.

IN THE FIELD OF SPORTS

The Los Angeles Times

XLIIIRD YEAR. TUESDAY MORNING, AUGUST 25, 1914. 4 PAGES. PART III.

RALPH GLAZE, NEW U.S.C. FOOTBALL COACH, HERE.

Grit.

"FIGHT" NEW TROJAN MOTTO.

Nerve Sticks Out All Over Ralph Glaze.

U.S.C. Leader Discusses His Prospects.

Will Have Men Out Practicing Today.

BY HOWARD W. ANGUS.

Ralph Glaze, new head coach of U.S.C. and pride of Dartmouth, arrived in Los Angeles with his wife on the Salt Lake at 4 o'clock yesterday afternoon—just twenty-four hours ahead of schedule. He was tired out by his long, hot ride across the desert from Denver and had little to say, except that he would be on the job from now on and would do his mightiest possible.

DECEIVING.

The great All-American end and former Red Sox pitcher is not a large man. He is only a little taller than Sid Foster, the Occidental half-back, and not as stockily built. A stranger would never guess him to be the great end who back in 1906 and 1907 electrified the whole football world.

He does not look the part of the man who made the famous 90-yard run for a touchdown against Brown University, throwing off five tacklers on the way. He does not look like the man who made the great 45-yard run against Harvard University and broke the famous Crimson interference into fragments.

NERVY.

But when he talks a hard glitter comes into his eye and the corners of his mouth draw tightly together. That gives him away. He is a fighter—a terrific fighter. A five-minute conversation would send a stranger away glad in his heart that he never stood in the path of Glaze with a football tucked under his arm or had the misfortune to be sent around Dartmouth's end.

The question of the hour was: "What are you going to do at U.S.C.?"

His smiling answer was: "Give me time to look my men over."

SOME JOB.

Glaze does not view the U.S.C. problem through the colored glasses of optimism.

"It would not be fair to U.S.C. nor to me to predict success in glowing words," he said. "It may take us two years to hit our stride. I've always had fair success wherever I have coached, but a coach must have the material. A baseball manager cannot even buy a winning team."

Coach Glaze will be out at Bovard field to direct the football practice this afternoon. Then he will be able to talk over his prospects. Word has come ahead of Coach Glaze that he is very quiet off the field, but a terror on it, getting the most possible out of his men and driving them at the heighth of their speed.

PROOF.

He proved the quiet part at the Salt Lake station yesterday afternoon. The way he chopped his words out gave us a hint as to the terror part.

Coach Glaze said that whether his team played the open or closed game would depend entirely on the men. If the Trojans have two or three fast, shifty, heady men, he will frame an open attack around them. If they are missing, he will resort to the old style.

Personally he favors the open game. Being a small man when he played football, he used the open tactics. Dartmouth ran him with the ball continually, ran him because he was a consistent gainer who was always getting away with a long sensational run for a touchdown.

WANTS FIGHT.

But the thing of all things that Glaze will hammer into the Trojans is the bull-dog fight, the sheer grit that comes from intense college loyalty and rocking bleachers and has the power to move mountains. He has an idea that Rugby with its shifting attack and hither-and-thither play, takes that out of a university. He intends to put that into the Tro-

(Continued on Third Page.)

Ralph Glaze arrives.

Warren Bovard, athletic manager of the University of Southern California, at the Salt Lake station greeting the new athletic director, Ralph Glaze. Bovard stands at the right shaking hands with Glaze. Mrs. Glaze is at the left of the picture.

Scrappers.

TIGERS HAVE TEETH FILED.

Hoganites Expect to Murder the Angels.

Hughes Probably Will Face Ed Klepfer.

Sox Will Put in a Draft for Dick Bayless.

Happy Hogan and his fighting Tigers are back from their joyful series with the Seals, and with them comes the prediction that the Angels are due for an awful drubbing and the announcement that today's game will start at 2:45 p.m., as usual, and not at 2:30.

Cap Dillon said last night that Long Tom Hughes, Paul Musser or Charlie Chech would be the gunner in this afternoon's jungle hunt. But it is generally understood that Hughes is to be the man. The omens are auspicious, Hughes being due and a steady, effective hurler.

WHITE OR KLEPFER.

Hap Hogan will pin his faith on either the veteran Doc White or the youthful Ed Klepfer. The one who shows the most in the warm-up will be given the job.

The Chicago White Sox will put in a draft for Dick Bayless, captain and mighty little clean-up man for the Tigers. The drafts will not come until September 1, but word comes from a reliable source that the draft is coming sure enough.

This does not mean necessarily that Bayless will be a Comiskey man. A player can be turned back to the club from which he is drafted without being given a try-out. The draft may be coming to prevent other major-league clubs from drafting Bayless, or the White Sox may intend to take him.

Hap Hogan is dickering to get Willholt back from Vancouver. He fears that draft. So far he has been unsuccessful. The draft price in the Northwestern League is $1000, in the Coast $2500. Maier hopes to save the $1500.

HARLOW WILL STAGE FIGHTS.

Fred Harlow, the proprietor of a well-known cafe, states that he will start a new boxing arena if the game is not killed by the votes of the people this fall.

Mr. Harlow apparently makes no particular secret of his intentions, as he has outlined his plans to a number of sporting men.

"If the game passes through the coming election without molestation," said Mr. Harlow, "I intend to put up a big arena at Vernon.

"It will have orchestra chairs like a theater and particular attention will be devoted to the ushering, so every patron will get the seat that he buys and no other.

"The arena will have a removable roof with a curtain, so it can be made open-air or weather-proof at demand.

"Another feature will be a coupon attached to each ticket—good for car fare to and from the arena."

STANDINGS AND RESULTS.

PACIFIC COAST LEAGUE.

	W.	L.	P.c.		W.	L.	P.c.
Portland	73	59	.570	S. Francisco	78	69	.531
Venice	77	67	.535	Sacramento	65	63	.508
Los Angeles	77	67	.535	Oakland	54	87	.383

YESTERDAY'S RESULTS.

No games played.

AMERICAN LEAGUE.

	W.	L.	P.c.		W.	L.	P.c.
Philadelphia	76	37	.673	Chicago	54	60	.474
Boston	64	47	.579	St. Louis	54	59	.478
Washington	56	53	.521	New York	52	63	.452
Detroit	55	57	.504	Cleveland	38	81	.319

YESTERDAY'S RESULTS.

Philadelphia, 7; St. Louis, 1 (first game.)
Philadelphia, 6; St. Louis, 5 (second game.)
Detroit, 3; Washington, 1 (first game.)
Detroit, 11; Washington, 0 (second game.)
Boston, 7; Cleveland, 6.
Chicago, 2; New York, 1.

NATIONAD LEAGUE.

	W.	L.	P.c.		W.	L.	P.c.
New York	59	43	.551	Philadelphia	51	53	.490
Boston	59	49	.546	Cincinnati	52	60	.464
St. Louis	52	52	.500	Pittsburgh	52	59	.468
Chicago	50	55	.527	Brooklyn	49	61	.445

YESTERDAY'S RESULTS.

Philadelphia, 3; Pittsburgh, 2.
Cincinnati, 4; Brooklyn, 0.
Chicago, 9; Boston, 5.
New York-St. Louis postponed; wet grounds.

FEDERAL LEAGUE.

	W.	L.	P.c.		W.	L.	P.c.
Indianapolis	69	49	.570	Brooklyn	64	55	.538
Chicago	69	51	.549	Kansas City	59	62	.461
Baltimore	68	52	.527	St. Louis	53	68	.438
Buffalo	59	59	.500	Pittsburgh	47	63	.481

YESTERDAY'S RESULTS.

Indianapolis, 7; Brooklyn, 6 (13 innings, first game.)
Indianapolis, 5; Brooklyn, 1 (second game.)
Pittsburgh-Kansas City postponed, rain.
Baltimore-St. Louis postponed, wet grounds.

AMERICAN ASSOCIATION.

	W.	L.	P.c.		W.	L.	P.c.
Milwaukee	73	53	.579	Columbus	66	60	.512
Louisville	73	57	.608	Kansas City	63	67	.485
Indianapolis	69	62	.527	Minneapolis	61	73	.455
Cleveland	67	62	.515	St. Paul	47	84	.359

YESTERDAY'S RESULTS.

Cleveland-Milwaukee, rain.
Kansas City, 4; Columbus, 3 (10 innings.)
Minneapolis, 8; Louisville, 7 (10 innings.)

WESTERN LEAGUE.

	W.	L.	P.c.		W.	L.	P.c.
Sioux City	69	61	.600	Lincoln	61	69	.469
Denver	74	67	.578	Omaha	64	71	.447
St. Joseph	73	64	.575	Topeka	55	76	.411
Des Moines	69	64	.646	Wichita	49	78	.386

YESTERDAY'S RESULTS.

Lincoln, 7; Omaha, 1.
Wichita, 4; Des Moines, 7.
Denver, 7; Sioux City, 15.
Topeka, 7; St. Joseph, 3.

SOUTHERN ASSOCIATION.

	W.	L.	P.c.		W.	L.	P.c.
Birmingham	78	54	.591	Nashville	64	67	.513
New Orleans	71	53	.573	Chattanooga	62	66	.484
Mobile	70	58	.547	Memphis	54	73	.425
Atlanta	64	56	.533	Montgomery	40	85	.381

INTERNATIONAL LEAGUE.

	W.	L.	P.c.		W.	L.	P.c.
Providence	69	48	.590	Newark	57	57	.500
Rochester	69	49	.585	Toronto	57	58	.496
Buffalo	66	50	.569	Montreal	45	74	.378
Baltimore	65	50	.565	Jersey City	39	78	.316

FEDERALS TO BE IN CLEVELAND.

KANSAS CITY FRANCHISE TO BE TRANSFERRED IS RUMOR.

Ed Bank of the Cleveland News claims to have inside information that the Federals will transfer their Kansas City team to Cleveland next year and that a park site has been picked out upon which a plant will be built this winter. George Stovall will be retained as manager. Bank says, "local capital" will be interested, though the Wards will be the real backers of the Cleveland proposition. Syndicate ball? Well, call it that if you like, but then what's the use of having a sucker if you don't play him?

McLoughlin and Bundy To Play.

NATIONAL CHAMPS TO DEFEND TITLE.

CHURCH AND MATHEY CHALLENGE COAST PLAYERS TODAY AT NEWPORT.

[BY A. P. NIGHT WIRE.]

NEWPORT (R. I.) Aug. 24.—Favorites won every match today in the opening rounds of the all-comers tournament for the national lawn tennis championship. Of the 138 players entered, more than half had been eliminated at sundown, twenty-one of the number defaulting.

All the ranking American players were left, but there was some disappointment when it was announced that A. F. Wilding of New Zealand, one of the Davis cup winners, would not play. His partner, Norman E. Brookes, of Sydney, Australia, who fell before McLoughlin two weeks ago, was still on the official score card tonight, but it was intimated that he also would default. As R. Rowell of Victoria, B. C., also failed to appear, and Boris Fornyne of the Russian legation was beaten, the tournament probably will lose its international flavor.

Two matches were played on the grand stand court during the day. The usual gaily-dressed crowd saw L. C. Wright of Boston, who holds the southern championship, defeat W. M. Hall of New York City in a four-set match in the morning, while in the afternoon William Johnston of San Francisco disposed of C. M. Bull, Jr., of Brooklyn, in a three-set contest on the same court.

The afternoon crowd also saw Champion McLoughlin in a three-set contest with F. J. Sturdy, Jr., of New York, during which the title-holder showed no disposition to be lenient with his opponent.

The heat was so intense today that two players defaulted in the middle of their matches. A third player, A. M. Kidder of Princeton, sprained his ankle during his contest with L. Beekman of New York.

The doubles championship contest will hold the main court tomorrow when M. E. McLoughlin of San Francisco and Thomas C. Bundy of Los Angeles will meet Dean Mathey of Cranford, N. J., and G. M. Church of New York. The champions were the favorites in the betting tonight.

First round, concluded:

G. A. Chelis, Seabright, beat Ewing Stille, Philadelphia, 6-1, 6-0, 6-4.

R. D. Little of New York beat William Blair, New York, 6-2, 6-2, 6-3.

J. W. Geary, Philadelphia, beat F. P. McGowan, Harvard, 6-0, 6-8, 7-5, 6-1, 9-7.

Second round, continued:

G. F. Touchard, New York, beat E.

(Continued on Third Page.)

The champs.

Maurice McLoughlin and Tom Bundy, twice holders of the national doubles title, who defend against Church and Mathey at Newport today.

Challenge For Kilbane's Title.

SCHIFF ADMITS HE CAN LICK KILBANE.

SNOWY BAKER IS NOT SO SURE YOUNG SHUGRUE IS A BIG CARD.

The mail, just in from Australia, announces a momentous event in store for the continent of Europe: Johnny Schiff has sailed for England.

In a letter to the sporting editor of The Times, that lively young person issues a blast of defiance against the whole world and challenges Johnny Kilbane to combat.

CONFIDENT.

"I can go twenty rounds like a speed ball now," writes Johnny. "I don't want my friends to think I have the big-head, but I want a chance at Kilbane and to show you how much I think of myself. I will fight him on a winner and loser basis."

Another personal letter from Snowy Baker, the Australian promoter, to the sporting editor of The Times, does not seem to share Johnny's exuberance.

OTHER SIDE.

"That little fellow Johnny Schiff, whom I saw in your office one night, is hopping about this town. He has had a couple of matches and done very well, but was up against too much class. The boy is quite popular but not making any money, has decided to move off to England. Perhaps he anticipates meeting Carpentier or the "Gunboat" there.

Mr. Baker says that "Young Shugrue is a great card here. He has done exceptionally well, having knocked out two of our best Australians—Hughie Mehegan and Herb McCoy. He won a close decision over Milburn Saylor after one of the hardest-fought battles ever seen in Australia and was unfortunate in losing to Kid Lewis (champion of Europe) after twenty strenuous rounds. He damaged his ear very badly after his last engagement and is now resting for a few weeks before going into the ring again."

SMITH TO RETURN.

He states that Jeff Smith is still under contract to fight in Australia but that he has been allowed to come home to have an injured hand treated by a New York specialist.

Other letters from sporting men now in Australia state that Jim Barry, the former heavyweight, is in Melbourne, suffering from disease; and that Tommy Burns, who went to Australia to set up opposition to Snowy Baker, is returning a much wiser and sadder man.

BURNS CLEANED.

At the time that he left Los Angeles for Australia, it was tipped off to the sporting men here that Tommy was about to "get his" from the Australian bookmakers. It seems that, on the occasion of his previous visit, Tommy had a disagreement with some of the bookies as to his bets and refused to pay some of them. Wherefore, they had something in pickle for him.

A letter from Melbourne seems to indicate that their plans matured. "Tommy Burns," says the letter, "is leaving this country for America inside of a month. He has been an awful sucker for the bookmakers here and has lost a small fortune.

SOME SCHEME.

At the boxing conference held recently in Sydney, it was decided that a foreign boxer could fight for an Australian championship only after twelve-months' residence in the country and that he could not carry the championship away with him. If, after winning the championship, he leaves, the title goes to the last title-holder, contingent, of course, upon his being still a contender.

Milburn Saylor seems to be through as a boxer. After failing against Shugrue, he was beaten on points by Fred Kay, an Australian.

Bear Freshmen and Sophs Break Even.

Division.

EACH CLASS IS A WINNER.

Sophs Take the Big Push Ball Struggle.

But Freshies Come Back in Tug of War.

Rope Breaks and the Whole Bunch Pile Up.

[SPECIAL CORRESPONDENCE.]

UNIVERSITY OF CALIFORNIA, Aug. 22. — The classes of 1917 and 1918 have spilled their first blood. An engagement, marked by personal valor and bloody noses, between the freshman and sophomore classes this afternoon furnished spectators all the thrills of real combat with the comfortable assurance that the missiles, which were the fists of the battling "studes," could not injure innocent bystanders.

A picked team of huskies from each of the classes first battled with the pushball, a huge inflated leather sphere. The contest was to be won by the team first pushing the ball across the goal line. Experience in former frays gave the '17'ers an advantage and they trampled down and literally crushed under foot the presumptious "froshies." Blood was shed with true college spirit, but the sophomores carried away all honors.

With hate rankling in their breasts, the froshies lined up for the tug-of-war. A good 500 strong, they laid hold of the heavy rope and heaved. Another heave and the rope moved! Co-eds of the sophomore class implored their straining classmates to stop the "baby rush." But to no avail.

The freshmen slowly pulled the white-center flag toward their goal, the sophomores sliding and ploughing through the gravel. Suddenly there was a swish and a rifle crack. The rope parted. Men piled up like stacked dominoes, hands, legs and heads writhing in a squirming winrow.

When the dust cleared the freshmen were tearing from the field with the remnants of the rope. They had tied the sophomores for the honors of the day!

MORE RATTLERS OUT THAN DEER.

YOUTHFUL HUNTERS GOT DOTS OF EXCITEMENT BUT FEW BUCKS.

[LOCAL CORRESPONDENCE.]

SANTA MONICA, Aug. 22.—Four husky deer hunters who returned from a forty-five-mile trip up the coast, report the slaughter of twenty huge rattlesnakes. They also killed two big bucks, one a six-pointer, and the other a little spike.

The boys are Earl Jones, Guernsey Fraser, Albert Chaney and Meredith Thurston. The quartette went to the mouth of Yerba Buena Canyon, where they stayed for several weeks, hunting and fishing. Jones was in swimming one afternoon and was chased by what he thought was a seal, but he thinks it must have been either a shark or a porpoise, as a seal never attacks a human being. They did see a big drove of seals on the rocky point near where they were camped. They report a good deer hunt.

SHOOTING HONORS FOR NEW JERSEY.

SECOND REGIMENT CARRIES OFF PRIZE IN THE SEAGIRT TOURNAMENT.

[BY A. P. NIGHT WIRE.]

SEAGIRT (N. J.) Aug. 24.—New Jersey rifle experts today carried off the honors in the opening event of the twenty-fourth annual Seagirt tournament here.

The Second Regiment, New Jersey, won the interstate regimental team match with a score of 776. The Seventy-fourth New York and Fifth Massachusetts each had 772, but the Empire State men were given second place owing to their better score on the long range.

Lieut. C. B. Mathews of the United States Marine Corps, led the field in the National Rifle Association members' match with a score of 48.

Sergt. Frank Kean of Massachusetts won the miss and out match with a string of 20 bullseyes. Sergt. Archie Farquharson, Marine Corps, was second with 13.

MISS KAISER IS BIG GOLF STAR.

COVERS THE COURSE IN SEVEN STROKES UNDER PAR AT CHICAGO.

[BY A. P. NIGHT WIRE.]

CHICAGO, Aug. 24.—Playing seven strokes under women's par for the course, Miss L. Kaiser, of the Glen Echo Country Club, St. Louis, but registered from Flossmoor, Ill., today won the qualifying medal in the Women's Western Golf Association championship at the Hinsdale Golf Club. Miss Kaiser had a card of 49-42-91. Mrs. H. D. Hammond of Indianapolis had second low medal card, 45-48-93. Miss Caroline Painter of Midlothian, former champion, registered 49-45-94.

One hundred and five representative women golfers from a widely scattered area competed in the qualifying round.

Miss Myra Helmer of Midlothian, the present title holder, took advantage of the ruling of the Western Golf Association that the champion need not play in the qualifying round and went into the first bracket in the championship flight.

Heave, boys, heave.

Photograph taken at the annual push-ball game at the University of California the other day, in which the sophomores emerged victorious over the freshmen.

Athletics Win Twice.

AMERICAN LEAGUE.

ATHLETICS TAKE TWO SESSIONS.

[BY A. P. NIGHT WIRE.]

PHILADELPHIA, Aug. 24.—Philadelphia won both games from St. Louis today, scores, 7 to 1, and 6 to 3. The second contest was called by Umpire Connolly at the end of the seventh inning on account of darkness. In the fourth inning of the second game Strunk, in running to first base, collided with Howard and stepped on the latter's right foot. The nail was cut off Howard's big toe and he was carried off the field.

Austin and Murphy got into an argument over the play and Austin attempted to strike McInnis, who acted as a peacemaker, while Agnew jumped into the bleachers after a fan who was yelling at the visiting players. No action was taken against Austin or Agnew by the umpires. Scores:

First Game.

PHILADELPHIA.

	A.	B.	R.	BH.	PO.	A.	E.
Murphy, rf							
Walsh, cf							
Collins, 2b							
Baker, 3b							
Kopf, ss							
McInnis, 1b							
Oldring, lf							
Barry, ss							
McAvoy, c							
Plank, p							
Totals		27	7	9	27	8	0

ST. LOUIS.

	A.	B.	R.	BH.	PO.	A.	E.
Howard, 2b							
Austin, 3b							
Shotten, cf							
Leverett, rf							
Pratt, lf							
R. Walker, ff							
C. Walker, 1b							
Lamy, 1b							
Gould, c							
Wallace, ss							
Wayne, 2b							
Hale, c							
Agnew, c							
Hamilton, p							
Ratchford, p							
Jenkins, p							
Totals		33	1	6	24	11	3

1—Ran for Wallace in ninth.

SCORE BY INNINGS.

Philadelphia										
St. Louis										

SUMMARY.

Earned runs—Walsh, Baker, Barry, Austin, Hamilton. Stolen bases—Murphy, 2; Agnew, Jenkins, 2. Two-base hit—Austin. Sacrifice hits—Collins, Oldring. Struck out—By Plank, 7; by Hamilton, 4; by Ratchford, 2. Double play—Agnew to Lamy. Bases on balls—Off Hamilton, 2; of Ratchford, 1. Umpires—Chill and Connolly. Time of game—2h. 11m.

Second Game.

PHILADELPHIA.

	A.	B.	R.	BH.	PO.	A.	E.
Murphy, rf							
Davis, 1f							
Collins, 2b							
Baker, 3b							
McInnis, 1b							
Strunk, cf							
Barry, ss							
Meyers, c							
Bush, p							
Totals		35	6	9	21	10	1

ST. LOUIS.

	A.	B.	R.	BH.	PO.	A.	E.
Austin, 3b							
Shotten, cf							
Pratt, lf							
C. Walker, 1f							
R. Walker, rf							
Howard, 1b							
Lavan, ss							
Lamy, 2b							
Baumgardner, p							
Totals		34	3	6	21	16	0

SCORE BY INNINGS.

Philadelphia										
St. Louis										

SUMMARY.

Sacrifice hits—Davis, 2; Collins, Strunk. Stolen bases—Strunk, Shotten. Two-base hits—Murphy, C. Walker. Struck out—By Bush, 7; by Baumgardner. Double plays—Lamy to Austin; Barry to McInnis; Schang to Collins. Bases on balls—Off Baumgardner, 5; off Bush, 2. Umpires—Connolly and Chill. Time of game—1h. 55m. Game called account darkness.

TIGERS COP TWO FROM SENATORS.

[BY A. P. NIGHT WIRE.]

WASHINGTON, Aug. 24.—Detroit won both games of a double-header from Washington today, 3 to 1 and 11 to 0. In the first game Coveleskie held the locals to three hits, while the Tigers bunched hits in the first and fourth innings for their runs.

Dauss was very effective in the second game, holding Washington to four hits while the wildness and ineffectiveness of the four young Washington pitchers made the game somewhat of a farce. Rain fell during the latter part of the second game. Scores:

First Game.

WASHINGTON.

	A.	B.	R.	BH.	PO.	A.	E.
Moeller, rf							
Foster, 3b							
Mitchell, lf							
Gandil, 1b							
Morgan, 2b							
Shanks, cf							
McBride, ss							
Ainsmith, c							
Williams, c							
Shaw, p							
Boehler, p							
Harper, p							
Stowell, p							
Smith, x							
Totals		30	1	4	27	11	0

1—Batted for Harper in eighth.

DETROIT.

	A.	B.	R.	BH.	PO.	A.	E.
Bush, ss							
Moriarity, 3b							
Cobb, cf							
Crawford, lf							
Veach, 1f							
Kavanagh, 2b							
Burns, 1b							
Heilman, 1b							
McKee, c							
Dauss, p							
Totals		36	11	13	27	9	0

SCORE BY INNINGS.

Washington										
Detroit										

SUMMARY.

Bases on balls—Off Harper, 2; of Dauss, 3. Struck out—By Shaw, 1; by Harper, 2; Dauss, 4. Three-base hit—McKee. Two-base hits—Foster, Bush. Dauss. Stolen bases—Cobb, 2; Moriarity, Crawford, Veach. Double plays—Bush to Burns; Bush, Dauss and Heilman. Time of game—2h. 3m. Umpires—Evans and Egan.

RED SOX WALLOP WAVERING NAPS.

[BY A. P. NIGHT WIRE.]

BOSTON, Aug. 24.—Boston won easily from Cleveland today, 7 to 3. The visitors used four pitchers. Janvrin was high gun," getting four safe hits in as many times at bat. Lajoie also batted safely four times out of five times. Score:

CLEVELAND.

	A.	B.	R.	BH.	PO.	A.	E.
Hebold, cf							
Chapman, 2b							
Jackson, rf							
Lajoie, 1b							
Kirke, lf							
Turner, 3b							
Wambsganss, ss							
O'Neill, c							
Edwards, p							
Dillinger, p							
Coumbe, p							
Johnston, x							
Blanding, p							
Totals		37	3	10	24	13	3

x—Batted for Coumbe in eighth.

BOSTON.

	A.	B.	R.	BH.	PO.	A.	E.
Hooper, rf							
Scott, ss							
Strunk, cf							
Lewis, lf							
Gardner, 3b							
Janvrin, 2b							
Hoblitzell, 1b							
Carrigan, c							
Leonard, p							
Gainer, x, 1b							
Henriksen, xx							
Bedient, p							
Thomas, c							
Totals		33	7	13	27	6	0

x—Batted for Hoblitzell in 8th.
xx—Batted for Leonard in sixth.

SCORE BY INNINGS.

Cleveland										
Boston										

SUMMARY.

Two-base hits—Janvrin, Strunk, Lewis, Lajoie. Three-base hit—Lajoie. Bases on balls—Off Hooper, 1; of Dillinger, 3; of Bedient, 1; of Leonard, 1. Struck out—By Wasserman, 1; by Dillinger, 1; by Coumbe, 1; by Bedient, 2; by Leonard, 4. Sacrifice hits—Hoblitzell, Carrigan. Double play—O'Neill to Lajoie to Turner. Wild pitch—Leonard. Hit by pitched ball—Bedient by Blanding. Umpires—O'Loughlin and Hildebrand.

SCOTT EFFECTIVE IN THE PINCHES.

[BY A. P. NIGHT WIRE.]

NEW YORK, Aug. 24.—Chicago evened its series with New York by taking the second game by a score of 2 to 1. Scott, the Chicago pitcher, permitted ten passes, but he was effective in pinches. The hitting of Collins was largely responsible for his team's victory. Score:

CHICAGO.

	A.	B.	R.	BH.	PO.	A.	E.
Wolfe, rf							
Weaver, 3f							
Collins, cf							
Fournier, 1b							
Dennett, lf							
Schalk, c							
Blackburn, 2b							
Breton, ss							
Scott, p							

NEW YORK.

	A.	B.	R.	BH.	PO.	A.	E.
Boone, 2b							
Hartzell, rf							
Cook, lf							
Cree, 3b							
Mollwitz, 1b							
Pechinpaugh, ss							
Thomas, c							
Mogridge, p							
Myers, 2b							
Fisher, p							
Quinn, p							
Cole, p							
Stroud, xx							
Totals		31	1	6	27	13	0

x—Batted for Fisher in seventh.
xx—Batting for Cole in ninth.

SCORE BY INNINGS.

Chicago										
New York										

SUMMARY.

Runs on hits—Off Scott, 0; of Fisher, 3, Strunk out—By Scott, 3; by Fisher, 3; by Cole, 1. Two-base hits—Schalk, Hartzell. Sacrifice hits—Mollwitz, Breton. Stolen bases—Weaver, Fournier. Schalk, Sweeney. Double play—Weaver to Blackburn. Umpires—Dineen and Sheridan. Time of game—2h.

NATIONAL LEAGUE.

BRAVES SLIDE BACK TO SECOND.

[BY A. P. NIGHT WIRE.]

CHICAGO, Aug. 24.—An eighth-inning batting rally, in which five hits and four runs were made off Rudolph today, gave Chicago a 9-to-5 victory over Boston in the first game of the series. As a result, Boston dropped half a game behind New York for the lead in the National League, New York's game at St. Louis having been postponed because of wet grounds.

Incidentally the Cubs crept close to the heels of the leaders.

Vaughn and Bresnahan were ordered out of the game by Umpire Quigley for arguing over a fourth ball called on Schmidt in the seventh inning.

Connolly's home run, extra-base hitting by both clubs and Maranville's fielding were features. Score:

BOSTON.

	A.	B.	R.	BH.	PO.	A.	E.
Moran, rf							
Evers, 2b							
Connolly, lf							
Maranville, ss							
Schmidt, 1b							
Smith, 3b							
Mann, cf							
Devore, cf							
Gowdy, c							
Tyler, p							
Rudolph, p							
Gilbert, x							
Totals		34	5	9	24	11	2

x—Batted for Mann in seventh.

CHICAGO.

	A.	B.	R.	BH.	PO.	A.	E.
Leach, cf							
Good, rf							
Saier, 1b							
Zimmerman, 3b							
Merkle, lf							
Pierce, ss							
Corriden, ss							
Bresnahan, c							
Archer, c							
Lavender, p							
Vaughn, p							
Cheney, p							
Totals		30	9	10	27	14	3

SCORE BY INNINGS.

Boston										
Chicago										

SUMMARY.

Earned runs—Maranville, Mann, Leach, Good. Stolen bases—Maranville, Lavender. Two-base hits—Zimmerman, Evers, Connolly, Good. Rudolph, Archer. Three-base hit—Bresnahan. Home run—Connolly. Double play—Maranville to Schmidt. Bases on balls—Off Lavender, 2; of Vaughn, 2; of Tyler, 2; of Rudolph, 3. Struck out—By Tyler, 4; by Rudolph, 4; by Lavender, 1. Time of game—1h. 55m. Umpires—Quigley and Rigler.

PHILLIES SLUG AND TAKE GAME.

[BY A. P. NIGHT WIRE.]

PITTSBURGH, Aug. 24.—After being held to one hit in six innings by McQuillan, Philadelphia's batters developed a hitting streak in the seventh and eighth innings of today's game and drove in three runs, enough to defeat Pittsburgh, 3 to 2. None of the pitchers gave a base on balls. Byrne was ordered off the field in the second inning for protesting decisions. Score:

PITTSBURGH.

	A.	B.	R.	BH.	PO.	A.	E.
Yion, 2b							
Konetchy, 1b							
Kelly, rf							
Wagner, ss							
McCarthy, 3b							
Carey, lf							
Gibson, cf							
Gibson, c							
McQuillan, p							
Totals		34	2	9	27	11	0

PHILADELPHIA.

	A.	B.	R.	BH.	PO.	A.	E.
Lobert, 3b							
Becker, rf							
Magee, 1b							
Cravath, cf							
Luderus, lf							
Irwin, 2b							
Burns, 2b							
Paskert, cf							
Dooin, c							
Marshall, p							
Rixey, p							
Mayer, p							
Totals		33	3	7	27	15	2

1—Batted for Marshall in eighth.

SCORE BY INNINGS.

Pittsburgh										
Philadelphia										

SUMMARY.

Two-base hits—Yion, Kelly. Three-base hit—Lobert. Sacrifice hits—Gibson, Irwin. Struck out—By Marshall, 2; by Mayer, 1; by McQuillan, 4. Double plays—Wagner to Yion to Konetchy; Martin to Irwin. Time of game—1h. 55m. Umpires—Byron and Lincoln.

BENTON HOLDS DODGERS SAFE.

[BY A. P. NIGHT WIRE.]

CINCINNATI, Aug. 24.—Reulbach's

(Continued on Third Page.)

For the Title.

DENVER COUNTRY CLUB TEAM WINS FIRST GAME.

[BY A. P. NIGHT WIRE.]

DENVER (Colo.) Aug. 24.—The Denver Country Club's first polo team defeated the second team today of the same club by a score of 13 to 3 in the first contest for the western championship and possession of the Thomas F. Walsh, Sr., cup.

Joshua Crane, playing No. 3 on the first team, was the individual star, both on offensive and defensive work.

Robert Johnson, No. 3 of the second team, was unhorsed in the fifth period in a daring effort to score. He was unhurt and continued the play.

The team of the Kansas City Country Club will meet the Sheridan (Wyo.) polo ranch team tomorrow, and Thursday the winners will play today's winners in the finals.

Local Talent.

LEGG AND GEORGE CAPTURE PRELIMINARY GOLF PRIZE.

[BY A. P. NIGHT WIRE.]

MINNEAPOLIS (Minn.) Aug. 24.—Harry G. Legg, amateur, and Otis George, professional, both of local clubs, won first money in today's thirty-six-hole foursome event of the Interlachen Club, which was arranged as a preliminary to play in the western open golf tournament, which begins tomorrow. Their total score was 138, ten below par.

Dudley Mudge, St. Paul amateur, and Harry Rees, professional of Fairmont, W. Va., tied for second place with Frank Jaffray, Minikahda, Minn., and James Donaldson, Glenview Club, Chicago. The score was 146. G. B. Williamson, Interlachen, and George Simpson, Omaha, won fourth place with 146.

It was announced tonight that Walter C. Hagan, national open golf champion, will not participate in the tournament.

Charles Evans is expected to arrive tomorrow.

Promises Speed.

GRAND CIRCUIT MEETING AT BUFFALO LOOKS GOOD.

[BY A. P. NIGHT WIRE.]

BUFFALO (N. Y.) Aug. 24.—More than $20,000 in purses have been hung up for the three-day Grand Circuit meeting of the Niagara Racing Association, which opens at Ft. Erie track tomorrow.

The big event for the opening day is the $2000 Ft. Erie stake, among the eligibles for which are Pine Grove farm's Baby Bertha, Syndicate stable's Baron Alcyon, Walter R. Cox's Camella and Countess Nobel, Ed Tyra II's Dwight Logan, Sam McMahon's Esi Direct, Thomas Malloy's Emma Hal, H. B. Winslow's Gilbert M. Smith and Proctor's Grand Opera, Ed Geer's The Assessor and Ed Snow's Thistle Patch.

The $5000 King George trot for the 2:14 class trotters promises to develop a fine contest on Wednesday. Among others which will start for the prize will be Lassie McGregor, winner of the M. and M. and the Paper Mills stakes, each valued at $10,000; Linda Wrona, Margaret Drun, Peter Scott, Peter McCloskey and other good ones.

The first opportunity to see Geers's champion 4-year-old Etawah (2:03¾) in a race this year will be when the colt starts in the Queen City $2000 purse on Wednesday. Thus far this season Mr. Geers has used the colt only in exhibitions.

TIMES DIRECTORY of Automobiles

Cartercar — AND I. H. C. TRUCKS — California Motive Power Co. — 1330 S. Flower. Main 8000.

Dixie Lee — CADILLAC AGENCY — Twelfth and Main Streets — Main 8762.

Locomobile Co. of America

Metz — CARS delivered to Los Angeles. High grade Roadster Cars. Fully equipped. Send for new catalogue. Showroom, 4-Oct. 12-16 F. motor, and Write for Catalog. or call at Local Office at 1317 115 West Pico St. Phones: Main 944; Home

Times Director of Motor Truck

Moreland — DISTILLATE MOTOR TRUCK — Manufactured in Los Angeles — Moreland Motor Truck Co., North Main at

Times Directory of Automobile Tires

SAVAGE TIRES — MADE IN CALIFORNIA — Los Angeles Branch — 1320 SOUTH OLIVE ST. — Sidney Shaw-Walker

TIMES DIRECTORY AUTOMOBILE ACCESSORIES

Auto Road Maps — 8th Edition. Illustrated Road Map is the only map that shows turns, crossroads. All California. 372 Wilcox Bldg. Phone F1

Real Estate Directory.

LAUGHLIN PARK — A3836. JOHN R. POWERS, Van Nuys Bldg.

-CACTUS- — Burbank Santa Rosa, Myers & Melrose also our B&H Thoroughbred & fruiting Imperials - See them growing before you buy. Booklet Free. Ocean Villa Colony—343 Mason Strong Bldg. Main 6402 (9th & Main Sts.) A 2749 Los Angeles.

BRENTWOOD PLACE — Where the Mountains Meet the Sea. Restricted Residence Lots. Easy Terms. The JAMES R. H. WAGNER CO. 631 South Spring

TEN ACRES — SAN FERNANDO MISSION LAND REAL BARGAIN — See W. R. McCONNELL with Angeles Mesa Land Company. 1102-4-6 Title Insurance Bldg. Main 963 F2287

NILAND AND NILE-LAND FARMS — WEEKLY EXCURSIONS — CALIFORNIA LAND & WATER CO. 609-611 South Spring Street

WEST ADAMS LOTS — $1.00 Per Week — No Interest. No Taxes. J. D. MILLAR REALTY CO., 326-332 Wilcox Bldg. Phones: Main 758, F4641.

WINDSOR SQU — A RESIDENTIAL — for people of moderate — Wilshire Boulevard, a few — of Western. R. A. ROWAN & — Title Insurance — N.E. Corner Fifth and

MONTANA — FERTILE MELLOW FOOTHILL SOIL WITH GRAVITY WATER IN CONCRETE MAINS — THOMAS B. CAMPBELL — 1000 WASHINGTON BLDG.

The activity of business is — Property Development — sentiment of wise investment — values. Pay big profit on — carry along for — See us for Industrial — ROBERT MARSH & CO. — 200 Merrill-Stevens Bldg. — Main, Spring and Sec. St.

1917ft. — 987 Ft. Above the Ocean

WEST PARK TRACT — Delightful home section. — al center." College, — Schools. Easy — Browning Boulevard — Lots $60 per foot. — VAIL & GRANT CO. — 1029 Story Building

HARBOR INVESTMENTS — of all kinds — Excursions every Sun. — F. P. NEWPORT CO. — 206 Central Building

39 years old and Captain of the Brooklyn team. Ranked as the most valuable man to his team by a committee of Newspaper men last fall. He led the National League in batting for the season of 1913 with an average of .350. Received the Chalmers 1913 Award for the most valuable man in the National League and executed the most double plays (1913).

The sale hit with all ball players whenever they're hot, tired or thirsty. Delicious—Refreshing.

Demand the genuine by full name—Nickname encourages substitution.

THE COCA-COLA CO. ATLANTA, GA.

Wad Just Had a Slight Touch of Buck-Fever, That's All! —By Gale.

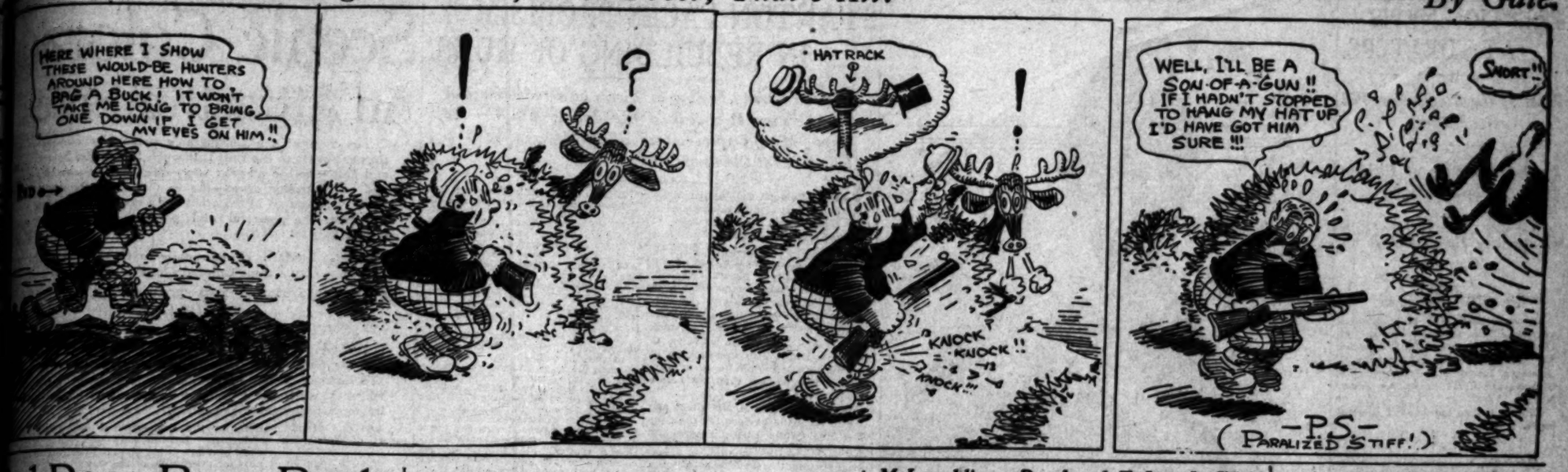

...id Rose Bags Buck.

Pate.

...GIC STORY OF SHOOTING.

...se Tells How Buck ...n Done to Death.

...t He Killed Animal by Himself.

...s Photograph to Use as Evidence.

...se Bud Rose, the sylph- ... of the Mayor's family, ... the calcium with a ter- ...

...t time it was with a wild- ... of having dashed boldly in- ... and caught a golden ... with his bare hands. Noting ... with which this exploit ..., Bud took occasion to ... this time with proof ... of a photograph.

...smith announces that upon ... of August 20, sauntering ... the wilds surrounding ... Springs and protected by ... a rifle about the size of a ... to came upon a lonely buck ... from the camp and with ..., shot it, in proof of ... submits the accompanying ... of himself and the deer, ... being the carcass draped ... shoulder.

...ters report plenty of deer ... region, the party of Al- ... having obtained two fine ... several other parties hav- ... good fortune. Bud is ... going to the wilds of ... elephants after such a ... as that of the 20th inst.

Bud Rose,

Son of Mayor Rose, caught in the act of carrying away his first buck of the season. It was shot close to Wheeler's Springs.

Big League Games.

(Continued from Second Page.)

wildness and errors by Brooklyn gave Cincinnati today's game, 4 to 0. Benton was in fine form, keeping his hits well scattered and having excellent control. Killifer, formerly of the Minneapolis American Association club, made his initial appearance in a Cincinnati uniform. Score:

BROOKLYN.

	A.B.	R.	B.H.	P.O.	A.	E.
Stengel, rf	4	0	1	2	0	0
Cutshaw, 2b	4	0	0	1	3	0
Myers, cf	4	0	0	2	0	0
Wheat, lf	4	0	0	1	0	0
Egan, ss	4	0	0	1	2	0
Etherfield, 3b	3	0	0	1	2	0
Hummel, 1b	3	0	0	10	0	0
Getz, 2b	3	0	0	0	3	0
McCarthy, c	3	0	0	4	0	0
Reulbach, p	2	0	0	0	2	0
Dalton, x	0	0	0	0	0	0
Totals	31	0	1	24	12	0

x—Dalton ran for Egan in seventh.

CINCINNATI.

	A.B.	R.	B.H.	P.O.	A.	E.
Killifer, cf	4	0	0	2	0	0
Herzog, ss	4	0	0	1	4	0
Twombly, lf	4	0	0	1	0	0
Nichols, 1b	4	0	0	9	0	0
Groh, 3b	4	0	0	1	2	0
Daniels, rf	3	0	0	1	0	0
Kellogg, 2b	3	0	0	2	3	0
Gonzales, c	3	0	1	10	0	0
Benton, p	2	0	0	0	2	0
Totals	31	4	1	27	11	0

SCORE BY INNINGS.

Brooklyn	0	0	0	0	0	0	0	0	0	0
Cincinnati	0	0	0	0	0	0	0	0	1	1

SUMMARY.

Sacrifice hits—Meyers, Egan. Stolen bases—Cutshaw to Hummel; Cutshaw to Hummel; Egan. Bases on balls—Off Benton, 1; of Reulbach, 3. Hit by pitched ball—Daniels, Killifer. Struck out—By Benton, 4; by Reulbach, 3. Umpires—Klem and Emslie. Time of game—1h. 40m.

ANNANDALE GOLF PLAY ON TODAY.

Annandale Country Club will hold its sweepstakes today. The play will be an eighteen-hole handicap against par and limited to club members. The golfers can do the course either in the morning or afternoon, which ever the fancy dictates. The entrance fee is to be one golf ball.

RIVERS BUYS MOTOR BOAT.

Joe Rivers has turned yachtsman.

His father-in-law lives on a ranch in the Malibu and Joe has figured that he could go to the ranch several hours quicker by sea from Santa Monica than over the automobile road.

Whereupon he bought a motor boat and, after his fight with Beecher, will spend the rest of the summer squatting in the bottom of the boat trying to make the engine go.

Rivers accepted an offer yesterday to fight Joe Mandot October 8 in New Orleans—twenty rounds. He will begin training today for his fight with Beecher.

WITH THE MUFFLER OPEN

BY AL. G. WADDELL.

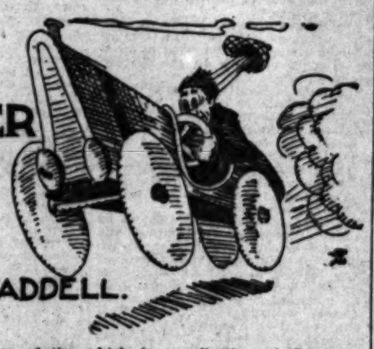

"Kantilever" Klein, driver of the King racer, which appeared in the lists at Indianapolis, was in Los Angeles last week, but made a quick get-away to Detroit for the purpose of lining up dates for the King car. The King is to remain in this city for several weeks and will probably be a contender in the Phoenix speed procession.

• • •

Some Menagerie.

Don Smith of the Chandler concern is one of the few monkey connoisseurs in Southern California. He has a covey of the ring-tailers staked out in the wilds of Altadena and all his friends are welcome to join the jungle parties.

• • •

Busy George.

George Cline was a busy laddie last night, putting election literature all over his Chalmers touring car. It is believed that he is interested in the primaries today.

• • •

The Newlyweds.

A. C. Bowles, Pacific Coast manager for the Dixon's graphite distillery and a prominent member of the Carlton-Faulkner & Bowles Co., is to be in this city for the week-end with the newly-elected Mrs. Bowles. He will not stop at the Hershey Arms either.

• • •

Careful, Frank!

Frank McKam is a real race driver if he has a Ford.

• • •

Why, Harold!

Harold Tuttle has a favorite car. It is well known throughout Southern California as the Ford. Ask the Buick man why he favors the little bus.

• • •

Sam to Race.

S. A. McKee is expected to be an entrant in the Phoenix Road Race again this fall. It is to be hoped that Sam wears his ice cream suit, as it matches his "snowy hair" perfectly.

• • •

Larry There.

Larry Symonds, formerly of the Stutz Company, was a prominent figure at the ringside last night when the Hoo-la-Hoo-la boys got busy with the fish and pork serenade. It seemed like old times and no one offered any objection at McKee's.

• • •

Tell Us Why.

Firestone Smith is looking for a Goodyear rubber coat for the Hon. Ed Rudolph of Phoenix. Nobody knows why except the regulars and Baron Long.

• • •

Plenty of 'em.

The Phoenix Road Race has already attracted the attention of seven Ford drivers and the fat guy, E. M. Fillmore, says that the little Henry T. model T. will be in the counting when the running is over.

• • •

Warned Ahead.

Word comes from Akron that Frank Blanchard is due in Los Angeles September 2. We should worry! Firestone Smith told us that he was coming two weeks ago.

• • •

Down With Mules.

Gilbert Woodill has a four-ply truck on the job now. It is a pet of our Uncle Sam and Capt. Ford of Battery A believes that the heavy mule-cheater is a sure winner.

• • •

Some Nimrod.

H. W. Jack Russell of the National plant was looking around for a mounted deer's head yesterday. Another alibi is the answer.

• • •

How About This.

That red flyer labeled Baron Long's Isotta, was seen on Broadway yesterday afternoon. The car and driver were out doing the finals in the election game before the fatal seventh today.

• • •

Looks Queer.

Jim Howard is one of the local Buick boosters, but as his car is in San Francisco this week he is patronizing the Alexandria taxi fleet, which is a collection of Cole cars sold by Ed Harris and Charley Yeager.

• • •

Something New.

Judge Lessner, the high roller of the "ginks," has cut out the motoring game and has taken to sleeping on the sands at Venice for his health and his figure.

• • •

Confident Joe.

Joe McDuffie, western representative for the Stearns-Knight makers, is also a shooter of the high-water class and he says that he is a sure winner of the motor car man's rifle trophy if Bill Ruess is out of it.

• • •

Bert's Benefit.

John Weise had a little party last night and all the regulars were present. There was nothing on tap and there was nothing spilled, but there is to be a benefit race meet for our friend, Bert Dingley.

• • •

Dyas Invests.

Bernal Dyas is figuring on a new machine which bears the label of the W. E. Bush concern of this city. There is not a chance for any Ford, Maxwell or Grant to cut in with Dyas. He likes the stroke and bore of the Pierce-Arrow.

• • •

Toss Up, Cap.

Capt. Harmon D. Ryus is one of the most patriotic automobile men in Los Angeles. George Cline knows the reason why the Oldsmobile man likes flags at 12 o'clock at night.

• • •

Some Gain.

O. R. Fuller is twenty pounds heavier than he was last week. The winning of a first place in the motor truck run did wonders for him. There were few first places, at that.

• • •

Rumored.

There was a bit of gossip last night along the Rialto, which had it that Harold Arnold was the Dodge agent. Here's to the old boy, but the jury is still out.

HERMOSA CLUB SHOWING CLASS.

BEACH FISHERMEN FITTING UP QUARTERS IN A STYLISH MANNER.

[LOCAL CORRESPONDENCE.]

HERMOSA BEACH, Aug. 24.—The Hermosa Beach Rod and Reel Club has been kept busy this week purchasing furnishings for its handsome new clubrooms in the pavilion, on the new municipal pier.

The members are anxious to make their headquarters superior to any of their kind in the southern part of California, and decided that nothing but solid oak, upholstered furniture would be used. Other furnishings will be purchased to correspond and within the next two weeks the members of the Southern California club who visit Hermosa will find one of the most complete and modern clubrooms in the State.

The rooms will afford a resting place for members after work, where they may discuss topics, lay plans for future tournaments, and have a good time socially.

DEER ARE SCARCE AROUND FILLMORE.

HUNTERS COMING IN REPORT A SCARCITY OF THE BIG BUCKS.

[LOCAL CORRESPONDENCE.]

FILLMORE, Aug. 24.—Reports from deer hunters indicate that deer are very scarce in the mountains in this section, many parties returning without even a sight of the game. A few fine bucks have been brought in, among the successful hunters so far being L. C. Forrest, Gordon Cummings, Marion Sackett, Moss Fine, Parker Dear and Mel Phillips. Rattlesnakes are more plentiful on the trails this year, hunters say, than ever before, and are a source of considerable danger to the unwary.

McLaughlin vs. Bundy.

(Continued from First Page.)

F. Torrey, Clinton, N. Y., 6-1, 6-2, 6-2.
Dean Mathey, Cranford, N. J., beat Vincent Astor, Newport, by default.
R. N. Williams, II, Philadelphia, beat H. J. Schmidt, Philadelphia, by default.
A. S. Dabney, Boston, beat J. E. Gignoux, New York, by default.
R. L. Murray, Palo Alto, beat F. W. Paul, Philadelphia, by default.
R. D. Little, New York, beat R. C. Sailer, Newport, 6-1, 6-0, 6-2.
T. M. Pell, New York, beat G. M. Church, New York, by default.
C. J. Griffin, San Francisco, beat W. D. Brownell, Providence, 6-1, 6-2, 6-2.
A. D. Hammett, New Rochelle, beat C. C. Wister, Philadelphia, 6-0, 6-0, 6-1.
Allen Fox, New Rochelle, beat Gardner Beals, Boston, 6-4, 3-6, 3-6, 6-2, 6-1.
E. R. McCormack, San Francisco, beat S. W. Merrihew, New York, 7-5, 6-0, 6-1.
E. F. A. Morgan, Washington, beat W. A. Larned, Summit, N. J., by default.
M. E. McLoughlin, San Francisco, beat H. K. Sturdy, Jr., New York, 6-1, 6-2, 6-2.
E. P. Pearson, Newport, beat F. J. Carri, Baltimore, 6-1, 6-0, 6-1.
P. T. Wright, Baltimore, beat R. I. Brown, Newport, by default.
W. M. Johnston, San Francisco, beat C. M. Bull, Jr., New York, 6-3, 6-4, 6-4.
C. L. Child, Pittsburgh, beat K. Stern, New York, 6-3, 6-4, 7-5.
N. W. Miles, Boston, beat D. S. Watters, New Orleans, 6-3, 7-5, 6-2.
Basil Wagner, Baltimore, beat R. W. Stevenson, Jr., New York, 6-1, 6-4, 6-3.
H. A. Mackinney, Providence, beat J. W. Geary, Jr., Philadelphia, 6-1, 6-1, 6-1.
W. M. Washburn, Harvard, beat H. C. Law, Philadelphia, 6-3, 6-4, 4-6, 6-4.

SPEEDY MATCHES DOWN AT VENICE.

DAVE SMITH AND BENNY PALMER MATCH IN FINAL DOOKS GOOD.

Possibly one of the most attractive programmes that has been announced by the Venice Athletic Club is that which is scheduled for Wednesday night, when Harry Gilmore will place Dave Smith and Benny Palmer in the ring for the main event and Paddy Mills and Joe Lopez as the semi-final.

Both these matches represent the pick of the local amateurs and in each event a hard-fought result is expected. In Palmer the Venice club boxer will meet the best opponent he has been asked to face. Benny has taken a decision from Johnny Reese, who in turn defeated Smith and the latter is confident that he can reverse all form and administer defeat to Palmer, which will entitle him to another meeting with Reese for which opportunity he is anxious, in the endeavor to wipe out his defeat.

Lopez and Mills are old rivals and the feeling that exists between them is assurance that they will give a very strenuous engagement.

In the preliminaries, Kid Sandy takes on Billy Burke at 135 pounds, while Buck O'Laverty will meet John Gonzales at 122 pounds. Speedball goes against "Plunk," the Thunderbolt, who a few weeks ago gave the sensational colored boxer his severest match. Sailor Mason will meet an unknown.

New Trojan Motto.

(Continued from First Page.)

jans if it is missing and emphasize it if it is already there.

While Coach Glaze was stepping off the train, Capt. Tommy Davis and ten other Trojans were practicing at Bovard field. Teschk and Liverseedy were his first assistants. Punting and running up and down the field for the sake of their wind constituted the workout.

HAVE THE PEP.

Had he been there to see those ten three weeks before the opening of the university in the dead heat of summer grinding away, he would have then and there decided that the bull-dog fight was in the Trojans.

On graduating from Dartmouth, Ralph Glaze, the ex-captain, was coach. After that he went South to Texas, where he coached. Finding time in between to play with the Red Sox. This summer he was on the pitching staff of the St. Joseph team in the Western League, but was unlucky enough to slide into a rock early in the season and get water on the knee. For two weeks he has been resting in the mountains of Colorado. Last fall he was the South's favorite referee. He knows the old and the new game.

**Money Can Be Made by taking advantage of the opportunities exploited from day to day in the "Business Chances" columns of The Times "Liner" section.*

Choose Tires More Carefully

THE TIE-UP of navigation has had a tremendous effect upon the rubber industry. The present situation offers great temptations to gather in whatever kinds of rubber are available. The supply of the finer grades from South America, Island of Ceylon and other sources has been practicaly shut off.

Only the London and New York markets are now open. In these markets are large accumulations of "rejected stocks" and "off lots."

With such temptation to "take a chance" facing tire manufacturers, we think it timely to remind car owners of this fixed Firestone Policy—

Under no conditions will the extra fine grade of rubber in Firestone Tires be lowered; and under no conditions will the extra volume of this fine rubber be reduced.

Firestone

Non-Skid and Smooth Tread Tires

have won the confidence of the world by fifteen years of matchless performance, and you may be sure that nothing will induce Firestone builders to trifle with that record and reputation.

Remember that Firestone Tires are the tires that have never known an "off" season. There never has been a "bad lot" of Firestone Tires. There never will be. We would rather suspend manufacture than sacrifice quality.

Keep the cost per mile in mind and you'll demand Firestone Tires—

Most Miles per Dollar

It is no time to "experiment" when the temptation to use cheap rubber is twice as strong as usual.

Your dealer has Firestones, or can get them at once. Be sure you get them.

Firestone Tire and Rubber Company

"America's Largest Exclusive Tire and Rim Makers."

1239 S. Olive St. Los Angeles, Calif.

Home Office and Factory: Akron, Ohio—Branches and Dealers Everywhere.

Up to Date.

ELECTION NEWS AT THEATERS.

Most of the Playhouses Will Get Returns.

Pantages a Bear at Picking Top-Liners.

Continuous Vaudeville at the Empress.

BY GRACE KINGSLEY.

Election news will be announced vocally and via moving pictures at all the leading theaters tonight, including the Majestic, Empress, Orpheum, Pantages, Republic and Hippodrome; also at most of the big moving picture houses.

Clune's is also announcing the war news.

* * *

Alexander Pantages, always weeping if he hasn't a new theater to conquer, is also the David Belasco of the tan-twent-thirts. Many a top-liner has he discovered.

He understands all about theatricals, from bareback riding to reciting Ibsen, and when a try-out is occurring, as last Saturday morning, it's amusing to see the big little manager get into action.

"Hey, there, roll the curtain down on him, and make him pay for the lights!" he exclaimed, as a man doing a "comic" Irish washerwoman act proved a flivver. Believe me, that man, just grabbed his tub and washboard, and leaped over the footlights. He's probably running yet.

On the other hand, when Mr. Pantages finds anybody with a grain of talent in his bushel of chaff, he spends patient hours coaching that individual. The other morning a tangoing girl was having a hard time with her partner. Mr. Pantages divorced them and spent half an hour improving the young woman's work, and when he had done he had changed an impossible act into an excellent one.

* * *

Busy Actors.

The Empress management announces a complete change of policy beginning next Monday. Continuous vaudeville is indeed to be continuous, with four shows a day instead of three!

Marcus Loew owns a big enough flock of houses to induce a lot of the best vaudeville people to come into his circuit. Therefore, he will have some big names on his programme during the coming season. The show will begin at 1 o'clock in the afternoon, instead of 2:30, as heretofore. Six acts will be given, also, instead of five.

* * *

Coming.

Robert Edeson in "The Call of the North" is to be seen at Tally's Broadway next week.

* * *

Returning.

Helen Keller is to be with us again early in the spring.

* * *

Thrilling.

At the R. and M. Mutual studios, Sheriff Arthur Mackley is busily engaged in directing another one-reel western drama. "Where the Mountains Meet," written by Gardner Hunting, shows a realistic running fight on the prairie.

* * *

A Blow-Out.

Next Sunday is the Hippodrome's first birthday, and there's to be a celebration, the nature of which will be revealed later in the week.

* * *

Gee Whiz!

One of the most sensational acts of the year is promised by Manager Lester Fountain of the Hippodrome for next week. It is called the "Firestone Flyer," and will feature Murell Ellis, the famous aviator and auto racer, in a revolving loop-the-loop, unlike, and tenfold more daring than anything ever before attempted on the stage, 'tis said.

* * *

Sublime.

The finale of Faust and Marguerite is being used in a spectacular transformation scene at Clune's Auditorium this week. The remarkable electrical effects and musical accompaniment make a powerful demonstration in defense of womanhood.

* * *

See Yourself.

Women are largely attending Clune's Broadway this week, where a complete review of the suffrage meeting at Hooker Gardens last Saturday is to be seen. The candidates look quite natural on the screen.

Two Picture Stars.

Rhea Haines (above,)
The leading woman in Martin Eden, now showing at Tally's. Below is Edith Storey as Glory Quale in the eight-part Hall Caine motion picture "The Christian," at Miller's Theater this week.

They Sound Good.

FOOTBALL INNOVATIONS FOR YALE THIS SEASON.

Frank Hinkey, the New Head Coach, Will Probably Adopt Extreme Open Play — New Yale Bowl Will Probably Be Completed in Time for the Harvard-Yale Annual Pigskin Struggle.

[SPECIAL CORRESPONDENCE.]

NEW HAVEN (Ct.) Aug. 23.—Plans for starting the Yale football season have been perfected at a recent coaches' meeting and the general squad has been ordered to report at Yale field September 14. The biggest set of players who ever faced a head coach here is expected. September 8, a smaller squad, largely the backfield men, will meet Capt. "Bud" Talbott and Chief Frank Hinkey of the coaching staff in Madison, on the east shore of Long Island Sound, for light preliminary work. "Billy" Bull is the only other member of the permanent coaching staff who will be present at Madison.

The coming season will introduce more novelties into Yale football than any of its predecessors. A new head coach, Frank Hinkey, will make his bow, installing a new system of gridiron play at Old Eli, there will be a medical director for not only the eleven, but for all branches of sports, Dr. Bull, a new preliminary season of training in this city, the playing schedule will be the shortest on record, embracing only nine games, and containing no Wednesday contests, and the only sunken football stadium in existence, the new Yale bowl will be opened for the game, which forms the climax of the season, the match with Harvard here November 21.

PROBABLY OPEN PLAY.

Hinkey's style of game will probably include open play to the extreme, secret practice may be abolished. At any rate it will be greatly curtained, and the Eli attack will be entirely remodified. Hinkey, who captained two former Yale elevens, those of '93 and '94, has been coach annually with the exception of but few years since he was graduated, but has never before directed a Yale campaign. The spring practice, under his supervision, was the most exacting a Yale football squad has ever sweltered through. Hinkey has engaged the Hammonnassets house on the Madison beach for the entertainment of the Yale football warriors during the period before they come to Yale field.

The engagement of Dr. Bull has given the football players a permanent policy in medical and surgical aid for players who are injured or ill. He will also look after baseball, track and rowing athletes during their playing season. He will make this city his home and will be available for duty as backfield coach during the football spring and fall practice.

The Harvard game will alone be played on the new ground in the bowl. The old wooden stands are being prepared for the other games, 17,000 seats being carefully prepared for the crowds. The Brown game, November 7, will be the last in the old stands which will be torn down at the close of the present season.

The bowl will be easily ready for the public by the date of the game with Harvard. All the earth which is to be thrown up has been tossed into place, forming a circular parapet some forty feet above the ground level. The playing surface, inside the enclosure, is almost equally far below the level of the ground.

At present the playing surface is being prepared for the reception of the players. It has been leveled and it is being given a dirt surface. Within a month a surface of turf will be growing and its turf carpet will be hard, elastic and heavy by the time of the Harvard game. The circular concrete molds that line the playing surface are being poured and will be completed in two or three weeks. The concrete entrance tunnels were completed weeks ago.

CONCRETE WILL BE DARK.

The greatest part of the remaining task of the bowl construction lies in the pouring of the concrete over the earth on the embankment forming the seats. This will occupy several weeks, but the bowl will be complete, in practically every detail by November 1, according to present indications. The color scheme of the concrete, which will form the interior of the bowl, has been given considerable thought and it has been decided that it shall be dark, practically slate color. This, it is felt, will be much more restful to the eye than light colored concrete. Wooden seats, held in place by iron fixtures, will be attached to each seat, giving the spectators at the games much more comfort than is possible in most stadiums that have been built.

Two contracts have been completed in the work of the bowl and the third and final contract has just been given to the Sperry Engineering Company, which secured both the former ones. The bowl will accommodate about 72,000 people, seating 60,000. Funds for the entire structure are not entirely secured and the price of seats for the Harvard game this fall is not yet announced. It will be something of an advance over former games, it is believed.

BENNY KAUFF IS BAT CONNOISSEUR.

FED SLUGGER HAS EIGHTEEN POLES WHICH HE GUARDS JEALOUSLY.

Benny Kauff, who continues to lead the Federal League in swatting honors, is the proud possessor of numerous bats which he highly prizes and which he credits with being responsible for his high batting average. Eighteen is the usual number of bats that Benny guards and prizes as highly as he would a bank account. Of course, Bill Phillips does not let Benny carry that many bats around the country, for if all the athletes on the Indianapolis team had eighteen bats there would not be room for any other baggage of the team, but when the team is at home Benny can line up his eighteen bats in a row and select the one that he thinks will spell a home run.

HUGHIE JENNINGS NOT TO BE FIRED.

BILL DONOVAN ISN'T SLATED TO SUCCEED THE TIGER CHIEFTIAN.

This is the time of the year when President Navin of Detroit is called upon to announce that he has no idea of letting go of Hugh Jennings as manager. The latest rumors of the release of Jennings arise through the fact that Bill Donovan, now handling the Providence team, is retained by Detroit in the Providence deal. It is intimated that a place will be found for Donnavan with the minor league club that Mr. Navin will be interested in. That probably means Buffalo.

FOOTBALL STAR JOINS TROJANS.

HUSKY HALFBACK FROM THE EAST IS REGISTERED AT U.S.C.

Edward Theeley, an athlete from Arizona, registered at U.S.C. yesterday. He is a half-back and played for Morris High School in New York City. He is a chunky fellow, built from the ground up along the lines of Leo Livernash. If appearances count for anything, he should be one of those rip-snorting, tearing backs that tramples under all opposition.

The freshmen rule will keep him off the Trojan varsity this fall, but he will be out on the freshman team and should acquit himself with credit.

Some Job.

STANTON FACES PROBLEM IN REBUILDING OF HUNS.

Pomona Varsity Is Shot to Pieces by Graduation and Transfers and It Will Be a Big Job to Fill Up the Gaps—Many Improvements Being Made in the Athletic Field at Claremont.

WHEN Pomona College opens the latter part of next month, Coach Stanton will be called upon to face one of the hardest problems that ever confronted an athletic director.

The strong Hun team of last season is literally shot to pieces, and only seven football letter men remain in college. The rest have either graduated or left for other institutions, and Stanton must have at least four men for his first line-up, in addition to strong substitutes to use in case of injuries almost certain to occur during the long season that lies before the Hun warriors.

Capt. Heath, Reaves, McCulloch and Overin form the nucleus for the Sage Hen line, while Clary, Jesson and Youngman are the back-field men who will be on hand. Stanton is rarely caught without acceptable substitutes, and in this respect he will not be left in the lurch now.

Elliott at full-back, Waltz at center, and Green, Gushee and Cooper in the line are all men with at least one year's experience on the first or second squads.

The chief difficulty seems to be to find an acceptable quarter. Wilson, last year's captain and quarter, has registered at the State University, and Brennan, who substituted in the position after the injury to the Hun leader, has graduated. McFadden, brother of the varsity guard, and Given are regarded as the most likely candidates for team pilots.

The 1914 schedule as drawn up by Manager Hawley is the longest and hardest ever carried by the sagebrush college. It includes seven games of major caliber, as well as smaller affairs with some of the stronger high school teams.

Games will be played with Redlands, Whittier, Occidental, University of Southern California and University of Arizona. The Los Angeles Athletic Club will also be accommodated with one or possibly two games, so there will be no lack of action for Stanton's men.

Pomona will place a freshman team in the field for the first time this fall, and from early reports the youthful Huns will have an exceptionally fast team, as all the class of the High School talent seems to be signed by the Claremonters.

As never before, the southern athletes have remained in the south, and Pomona seems to be getting her full share of them. Berry of Redlands, Stone of Pomona, Atkinson and Anderson of Santa Ana, Gardiner of Whittier and Iredell of Long Beach are but some of the many stars who have signified their intentions of trailing up country.

Dutch Shutt sends four of his Chaffey Tigers with his compliments to his old college—Arnett, Manker, Hansen and McCulloch—and a likely quartette they are.

The Sage Hen "chicks" will be in charge of William S. Ament, a one-time Oberlin College star. His ability as a player is attested by the fact that he played end on the team that defeated Cornell University 13 to 6, and was rewarded with an all-Ohio berth for his share in the victory.

Mr. Ament has assisted Coach Stanton in a minor capacity for two years and is regarded as an authority on all things football at Claremont. He coaches the open game as exemplified by the best teams of the Middle West, and with the material he is expected to have on hand should turn out a team capable of giving the varsity a good brush now and then, as well as walking on the hopes of any high school it should chance to meet.

One of the chief factors in the inauguration of the new regime at Pomona will be the construction of a separate field for the exclusive use of the freshman eleven. It will be located on the site of the old original varsity grounds, where in days gone by, before Alumni Field became part of the college campus, the Huns were accustomed to give battle to their enemies. It is planned to make this field equal in every respect to the present varsity gridiron.

The management is also planning several changes that will make the life of the "pampered athlete" far more endurable. The present training quarters will be moved to a more centrally-located site and a large concrete swimming pool will be put in where the old building now stands.

This pool will be thirty-two feet wide by 100 long, and it is planned to enable the staging of swimming meets which are expected to become a regular feature of intercollegiate sport in the near future.

Another improvement which will be much appreciated is an underground sprinkling system now being installed on Alumni Field, which will aid materially in keeping the field in first-class shape.

Blood on the Moon.

SEWARD SIMONS SAYS A.A.U. RUMPUS PRACTICALLY OVER

Letter from Secretary Sullivan Explains His Action in the Howard Drew Case; but the L.A.A.C. Aggregation Isn't So Sure that Everything Is Settled and War May Yet Result.

THAT the West will break with the National A.A.U., as has been rumored, seems out of the question. That an attack may be made on James E. Sullivan with the purpose of tumbling him from his high throne as secretary of the A.A.U. is highly probable.

Seward A. Simons, president of the Southern Pacific Association of the A.A.U., denied emphatically last night the rumor that Sullivan and he were at outs because of the Howard Drew case. He laughed aside all talk of the formation of an outlaw organization in the West as a bugbear that should not scare even a child, and frankly said that a careful reading of the A.A.U. rules would have prevented all the present talk. He stands by James E. Sullivan and not with the protesting L.A.A.C.

THE CAUSE.

Howard Drew, the famous U.S.C. athlete, who went East this summer to run under the L.A.A.C. colors, was refused a permit by James E. Sullivan to run in the Toronto meet under any condition, or in the Baltimore meet under L.A.A.C. colors.

Sullivan carefully explained the reasons for his action in a letter to Seward A. Simons yesterday.

He said that the Baltimore meet had never been postponed and that Drew could not have been injured by the meet coming in September. He refused to allow Drew or any other American athlete to compete in the Toronto meet because it was only run in connection with the Toronto fair and was not the Canadian championships. Drew could not compete under the L.A.A.C. colors after September 1 because he was a student of U.S.C., and the time for his competition under the L.A.A.C. colors had expired.

ANSWERED.

That, says Seward A. Simons, answers the questions asked and settles the difficulty. It must be understood, however, that while Seward A. Simons was standing by Southern California he never rose against Secretary James E. Sullivan.

Of late articles have been printed in the East hinting that Sullivan was going to call him to time for the action he had taken in the Drew case, insisting as he did that Drew and the West be given a square deal.

Sullivan's letter puts these to rest, but the L.A.A.C. heads are not quieted yet and rumors of a revolt are still in the air.

"It is fight," said Owen Bird from the inner sanctum of the L.A.A.C. last night.

OTHER QUESTIONS.

He is wondering why Sullivan neglected to say anything about refusing to allow Drew to compete under the L.A.A.C. colors before September 1. He is wondering why Drew was told by the New England association that he could compete in Toronto for that association and have all his expenses paid. Bird laughs because of Sullivan's remarks, but not for the same reason nor in the same way as Seward A. Simons.

Two weeks ago Bird, firmly convinced that Sullivan was legislating against the West, sent out letters to the various clubs and universities along the Coast asking what stand they would take in case of a break with the A.A.U. Answers have come back now. Some favorable, but more unfavorable.

MORE TROUBLE.

The Drew case was not the only cause for the trouble. Western athletes, among them Fred Kelly, paid their fares to the Olympic games, not receiving a cent from the national fund. McGovern has been on the Coast, drawing a fat salary to look after the Panama-Pacific games, which the West was capable to manage.

The Seattle and Multnomah clubs have stoutly refused to have anything to do with any revolt. The Olympic Club will consider the matter, California will refer the matter to its Executive Committee. All is silent in Palo Alto.

So it seems as if a widespread revolt—an outlaw organization—is out of the question.

AFTER SULLIVAN.

But Gatling guns may be turned loose on James E. Sullivan. Drew has written that he is none too strong in the East. L.A.A.C. heads point to his letters of explanations that have taken the place of his curt commands of other days as a sign that Sullivan realizes that all is well for him. They insist that here is a case of king gone a-begging.

Owen Bird said last night that the L.A.A.C. had adopted a policy of watchful waiting. What form their attack will take he did not know. Sullivan was to be the cause and the object of it, no matter whether it was an open break, or merely a demand for more recognition of the West.

Like John Paul Jones, he has not yet begun to fight.

TROUBLE.

"I'm a long way from James E. Sullivan, but not so far that I cannot look over his head," he said last night. "The Sullivan regime is through."

Morris Berger, who is convalescing from an operation on his appendix, and who has not fully thrown off the fever, insisted that there was double meaning in that remark, since Bird was six feet two inches high, and Sullivan shorter. He insisted for half an hour and when last seen was on his way to another drink of water.

But Bird was serious—dead serious. His looks and his words did not augur well for James E. Sullivan, czar of the A.A.U.

MERRILL MEETS CRACK BOXER.

CONQUEROR OF FRANKIE DOLAN IS MATCHED WITH KID SOUTH.

Jockey Kelly of the St. Ignatius Club is out with the following first-class bill for next Thursday night:

Lou Merrill, who recently gained a decision over Frankie Dolan, the crack bantamweight of the Keystone Motion Picture Company, will meet Kid South, who is considered one of the best boys developed in Southern California in the last year. These boys will meet for the main bout at 118 pounds.

Charlie Woods vs. Eddie Garry, 118 pounds, will meet the winner of the Merrill-South bout a week later in the main bout for the championship of Southern California and a medal will be donated by the club to show the championship of the class.

The rest of the programme is as follows: Bud Baker vs. Al Torres, 155 pounds; Joe White vs. George Lammersen, 125 pounds; Ray Lincoln vs. Paul Lopez, 156 pounds; Early Chaney vs. Jesse Rada, 108 pounds.

Scenic Colorado An Attractive Force

The way of the Burlington's personally conducted tourist sleeper parties to the East is through Salt Lake, Scenic Colorado and Denver—the all-year way—the way of absorbing interest and of interesting cities—the way in one direction, no matter which way you go in the other—the central and scenic way that has become a powerful and perpetual magnet for overland tourists.

Through standard sleepers daily to Omaha and Chicago via Salt Lake City, Scenic Colorado on the Burlington.

PERSONALLY CONDUCTED TOURIST SLEEPER PARTIES TO THE EAST.

SOUTHERN PACIFIC—RIO GRANDE—BURLINGTON
SALT LAKE ROUTE—RIO GRANDE—BURLINGTON

Over twenty-two years of study towards the perfection of this service has made these personally conducted parties a conspicuous, widely-known and well-patronized fixture in the Burlington's passenger organization.

Join one of our parties for the East—several each week—under the escort of Burlington conductors. Let us help you plan your journey, show you how it may be made attractive and comfortable for every mile of the way.

Ask for "Overland Excursions" and the Red Book.

W. W. ELLIOTT, General Agent,
836 South Spring Street, Los Angeles, Cal.
'Phone: Home, F1003; Sunset, Main 893.

Burlington Route

$25.00 LAKE TAHOE and "BACK"

From Southern California Points West of and Including Redlands—

ON SALE DAILY UNTIL OCTOBER 31

Return Limit October 31, 1914.

$5.00 SIDE TRIP from Truckee—Stopovers allowed on all rail and Pullman tickets through Truckee.

Through Standard Sleeper to Truckee
Leave Los Angeles 10:15 p.m.
July 11th and 18th.

Stopovers at Santa Barbara, Paso Robles, Hot Springs, Del Monte Junction, Santa Cruz, San Francisco, Oakland, Merced, Stockton, Sacramento, Auburn and points East.

An Ideal Resort Where You Can Find Anything from "Roughing It" to Luxury.
Camps and Hotels Advantageously Situated All Around the Lake.

Fine Trout Fishing—Boating—Tramping—Mountain Climbing—Hunting.

There is no better place to spend your vacation, whether it be days, weeks or months. The altitude, the bracing mountain air and scenery will give you an appetite to make you sleep, and you will return to your work with 100 per cent efficiency.

SOUTHERN PACIFIC SAFETY

LOS ANGELES OFFICES
212 West Seventh Street
—Phones—
Home 10171—Main 8322
Station, Fifth and Central Ave.

back East EXCURSIONS

Enjoy Indian Summer at the Old Home

only few more sale dates—

Chicago	$72.50
Council Bluffs	60.00
Denver	60.00
Dallas	60.00
Houston	60.00
Kansas City	60.00
Memphis	60.00
Minneapolis	72.50
Montreal	72.50
New Orleans	60.00
New York	108.50
Omaha	60.00
Quebec	108.50
St. Louis	60.00
St. Paul	72.50
Toronto	90.50

other cities too

Santa Fe City Office, 334 So. Spring St.
Phone any time day or night—
60317 - Main 768

AUTO RACER IS PUT IN THE JUG.

EDDIE HEARNE JAILED BECAUSE HE DIDN'T PAY UP ALIMONY.

[BY A. P. NIGHT WIRE.]

CHICAGO, Aug. 24.—Edward A. Hearne, automobile racer, who finished fifth in the Elgin road race Saturday, was sentenced to sixty days in jail today for failing to pay $500 alimony. Hearne was unable to give bond to pay the amount and his former wife would not agree to free him on his own recognizance, so he was taken to jail.

FEDS BLACKLIST PIRATE PLAYERS.

CAREY AND MOWREY DICKERED WITH OUTLAWS, THEN DROPPED THEM.

There are at least two players now with the Pirates who will not be permitted to jump to the Federal league against whom the backers of that organization have been notified. They are Scoops Carey and Lefty Mowrey, both of whom were said to have been dealings with the Feds prior to their signing Pittsburgh contracts. An official of the Pittsburgh club said that both Mowrey and Carey had been offered their chance and no further opportunity would be presented. As far as known, the Pittsburgh management is trying to dispose of the two players, and if he is sent to the minors it would appear that he would have to go—that the Federal league would offer him no haven of refuge.

ALL PARASOLS REDUCED
HENDERSON
530 South Broadway

EMERSON
The best in Used and Genuine Player Rolls. Terms to suit. We are the largest dealers for Los Angeles.
Platt Music Co.

Colorado
tive Force

rton's personally conducted tourist through Salt Lake, Scenic Colorado way—the way of absorbing scenery e way in one direction, no matter er—the central and scenic way that d perpetual magnet for overland

daily to Omaha and Chicago via ado on the Burlington.

TOURIST SLEEPER PARTIES HE EAST.

—RIO GRANDE—BURLINGTON —RIO GRANDE—BURLINGTON

f study towards the perfection of personally conducted parties a con- well-patronized fixture in the Bur- ion.

East—several each week—under the Let us help you plan your journey, w it may be made attractive and mem- y mile of the way.

erland Excursions" and the Red Folder W. ELLIOTT, General Agent, Spring Street, Los Angeles, Cal. Home, F1003; Sunset, Main 1066.

E

om Southern California Points est of and including Redlands —

ON SALE AILY UNTIL OCTOBER 15 Return Limit October 31, 1914.

rough Standard Sleeper to Truckee Leave Los Angeles 10:15 p.m. July 11th and 18th.

opovers at Santa Barbara, Paso Robles, Hot Springs, Del Monte unction, Santa Cruz, San Fran- isco, Oakland, Merced, Stockton, acramento, Auburn and points ast.

Ideal Resort Where You Can Find nything from "Roughing It" to uxury.

amps and Hotels Advantageously ituated All Around the Lake. e Trout Fishing—Boating—Tramp- g—Mountain Climbing—Hunting. re is no better place to spend your acation, whether it be days, weeks r months. The altitude, clear, racing mountain air and exercise ill give you an appetite and ake you sleep, and you will re- urn to your work with 100 per ent efficiency.

k East RSIONS

only few more sale dates—

Chicago	$ 72.80
Council Bluffs	60.00
Denver	55.00
Dallas	62.50
Houston	62.50
Kansas City	60.00
Memphis	70.00
Minneapolis	75.70
Montreal	108.80
New Orleans	70.00
New York	108.80
Omaha	60.00
Quebec	116.80
St. Louis	70.00
St. Paul	75.70
Toronto	90.70

other cities too

Santa Fe City Office 334 So. Spring St. Phone any time day or night— 60517 – Main 728

ALL PARASOLS REDUCED HENDERSON 530 South Broadway

MERSON PLAYER PIANO

Grands and Uprights

att Music Co.

tted to jump to the Feds—play inst whom the bars of the new nization have been raised. The Scoops Carey and Mike Mowrey h of whom were said to have lings with the Feds prior to the ing Pittsburgh contracts. An l of the Pittsburgh Feds said to Mowrey and Carey had been d their chance and no further unity would be presented. As wn, the Pittsburgh management ng to dispose of the third man if he is sent to the minors ld appear that he would have —that the Federal League was r him no haven of refuge.

ARIZONA" GHT REBELS.

Name Will Live on Dreadnought.

Patriotism Gets Into Trouble.

Company Sued New York Men.

[LOCAL CORRESPONDENCE.]

(Ariz.) Aug. 13.—In con- of the use of the name one of the new Ameri- inquiry has been A. T. Bird of Nogales, sman Carl Hayden. ame ever before had to a war vessel of the It has been developed s have been listed of the navy. One only She was an iron, steamer, built at Wil- in 1858. Her name was the blockade runner the Civil War, when While en route from Ha- loaded with munitions captured, October 25. Federal warship Mont- was condemned in a Philadelphia, sold to the for $46,000, given her Arizona, and assigned squadron, armed with a guns. She participated of important engage- the gulf coast, at Sabine Red River, till destroyed fire while on her way Red River from South- New Orleans. Four of ninety-eight men were

SOIL DEFENDED.

a Los Angeles travel- in trouble at Nogales, assault upon the person tourist, a border drygoods whose offense is said to a declaration that he one inch of Russian the United States"—Mr. to be a Russian sub- hearing of these and sim declared his American inflicting a black eye body contusions upon the jury hung and the case August 26. It was evi- and that popular senti- Grey, the courtroom with a deeply-inter- crowding crowd.

BELLE SUIT.

Hamilton has fallen up- gold mines at Gleeson mining title to the prop- the values of about being challenged by a in the local branch of Home Court. The coun- a number of minority in the Copper Belle Board of New York, conspiracy and collusion ruin of the mines to the Copper Company under a mortgage held by of Los Angeles, now is demanded that the is permitted to redeem by payment of the mort- that an accounting be value of all ores ex- that the property be re- the original Copper Belle

BITE FATAL.

Saturday an amateur snake charming was the death of a well-known 60 years old, known Fortune Teller." He a snake by the side of tracks and for a the problem of hav- and uncoil at his thing he had achieved the snake up, to fangs. Then it struck. The seer assistance in the town, but died soon after bite. A search of his knew to his identity.

ON DESERT.

clad only in pajamas, a young Los An- Thursday night day out on the east of Tucson, finally a Southwestern Rail- twelve miles from point, a local hospital. have been a case of condition. He tells: "I night on the steps of the next thing I knew a bush on the mesa on me." Hanni- investigating a New representing Ralph Angeles. He had on his homeward Phoenix, and here had to be treated for a stay of two weeks University of Arizona, believed to be suffer- mental strain. It is that he was despondent of his engagement Pasadena woman.

BURGLARIZED.

[LOCAL CORRESPONDENCE.]

BEACH, Aug. 24.— this morning the postoffice was en- doors open and rifled stamps. Five different made to reach the of- situated in the Walker Seventh avenue. The can be learned is $450 stamps of different de-

Six Months

Advertising Record of Los Angeles Newspapers.

From Jan. 1 to June 30, 1914.

THE TIMES
7,410,900 Lines

Second Morning Paper
6,005,100 Lines

Third Morning Paper
3,250,800 Lines

First Evening Paper
4,225,200 Lines

Second Evening Paper
3,831,000 Lines

Third Evening Paper
1,233,600 Lines

The Times' Lead

Over Second Morning Paper
1,405,800 Lines

Over Third Morning Paper
4,160,100 Lines

Over First Evening Paper
3,185,700 Lines

Over Second Evening Paper
3,579,900 Lines

Over Third Evening Paper
6,177,300 Lines

TIMES ADVERTISEMENTS
Increase Business
Multiply Profits

KNIFES HIS WAY INTO CITY JAIL.

SAN GABRIEL INDIAN OBJECTS TO SEPARATION FROM AFFLICTED FAMILY.

[LOCAL CORRESPONDENCE.]

SAN GABRIEL, Aug. 24.—Because Guadaloupe Pinia demanded too strenuously to visit his family, who are under a smallpox quarantine, last night, he was before Judge May this morning on a charge of disturbing the peace.

Armed with a large knife and a quart bottle of whisky, Pinia went to the family home prepared to make friendly overtures to the man on guard at the place, whose name is Yorba. The latter accepted a drink of whisky, the officers say, and Pinia had several. When his various drinks began to have effect, Pinia became more and more obstreperous until, brandishing a huge knife, he threatened to wipe out every one in the vicinity.

Marshal Manser took him in charge and this morning he was made to appear before Judge May, the complaining witness being the guard, Yorba. It developed during the hearing that Yorba had accepted refreshment from the whisky bottle, which was produced as evidence, and because of his indiscretion the judge discharged Guadaloupe.

The different members of the Pinia family have been in the public eye much of late, not only on account of the smallpox but because Ramona Pinia, one of the militant sons of the family, objected so forcibly to being quarantined that he broke away and was not captured for eleven days, and after that was chained to a tree in the yard to prevent another get-away. It is reported here that he is now in the City Jail in Los Angeles.

SHOOT QUAILS OUT OF SEASON.

TUSTIN MEN FINED HEAVILY ON DOUBLE CHARGES. OTHER NEWS.

[LOCAL CORRESPONDENCE.]

SANTA ANA, Aug. 24.—A quail hunt indulged in out of season cost John C. Isbell and Herbert R. Grove, both of Tustin, $100 in Justice Cox's court today. Of the $100 there was $50 for killing quail during the closed season and $50 for leaving a campfire before it was extinguished.

County Fire Warden W. E. Adkinson secured the evidence and he swore to the complaint charging the men with killing quail. Forest Ranger J. B. Stephenson of El Toro swore to the complaint charging violation of fire protection laws.

Adkinson was in the Trabuco Canyon yesterday when he saw the hunters. One of them was in brush waist high when the warden called to him, and at that time Adkinson felt sure he saw the man dump something from his hunting coat. Later Adkinson went to the place and found six quail and one dove.

THEFT CHARGED.

Chon Banda, a Mexican, shot by W. L. Mayhew while he was in Mayhew's watermelon patch, has woes added to those inflicted when Mayhew planted sixty birdshot in him. Today prosecution was commenced upon a charge of stealing watermelons from Mayhew.

FOURTEEN ARRESTS.

Vigorous enforcement of the county's new ordinance requiring that all vehicles, except baby buggies, on county roads after dark must carry lights, has been commenced through Motorcycle Officers Ballard and Davenport. Last night the officers arrested fourteen bicyclists and drivers of buggies.

ELECTION RETURNS.

The New "Times" Building Tonight, Tuesday, August 25.

will bulletin Primary Election returns tonight in New Times Building.

minute returns will be received by special wires section of California, and thrown upon a large the New Times Building.

Times will also give returns by telephone to all who

Progress continues its resistless march from the city to the sea.

Walnut Park occupies the "pivotal location" in the direct path of this wonderful growth.

Only 28 minutes by 5c yellow car from Los Angeles—only 25 minutes by Long Beach Boulevard from Long Beach.

Tree-Covered lots $650—$65 cash—no interest for two years.

The biggest homesite value around Los Angeles. Paved streets, walks, gas, water, electricity, telephones.

Before you buy—see Walnut Park—and YOUR money-making opportunity.

"Before You Buy See Walnut Park"

"Fifty Dollar Dollars"

Get one in exchange for ordinary silver dollar at the

NATIONAL BANK OF CALIFORNIA
4th & Spring

One of these dollars accepted as fifty dollars cash on first payment of lot in Walnut Park during 1914.

"OPPORTUNITY COUPON"

Kleinberger-Edwards,
200 H. W. Hellman Bldg.

Gentlemen:—Please send me, without obligation, information about Walnut Park opportunities.

Name .....

Address .....

Times

VICTOR G. KLEINBERGER—F. H. EDWARDS
Subdividers—200 H. W. Hellman Bldg.,
Fourth & Spring *10521—Main 9122*

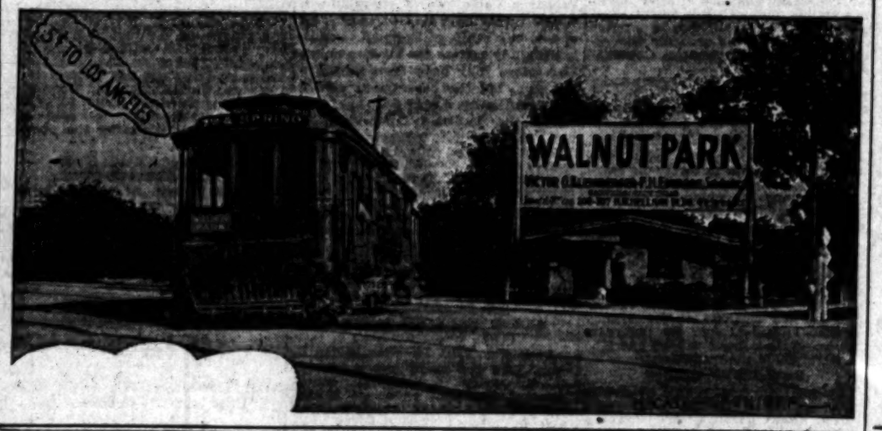

No Advance!

The D. Ghirardelli Company announces that it will not raise the prices of Ghirardelli's Ground Chocolate and Ghirardelli's Cocoa during 1914. Notwithstanding the fact that the market price of sugar has gone up, and that the European war now raging is causing a raise in the prices of the necessities of life, the D. Ghirardelli Company will maintain its established high quality at the same prices you have always paid.

D. Ghirardelli Co.

Since 1852 San Francisco

J. W. Robinson Co.

Until September first—this store will close each day at five o'clock—on Saturdays at one.

Exclusive Fall Models!

Suits with New Style Distinction

Models just arrived—of broad-tail, new Peau de Souris, fur-trimmed models, attractive Redingotes of blue serge; a model of Labrador blue and Moustarde plaid.

The Basque Dress!

New Silk Models—at $30.00

A distinctive development of the basque dress is evident in these newly-arrived models—priced very reasonably at $30. Models of silk crepe, black, blue and taupe—buttoned in self-material buttons; oddly sashed and with plaited underskirt.

Mid-Summer Sales!

Parasol Prices Are Much Reduced!

La Rale, a parasol model with shirred edges, white linen models — novelty flower effects—fancy pongee parasols; and purple, Nell Rose and blue models; formerly $4.50 and to $20—and every model now

33 1-3 Per Cent Reduced

Broadway and Third

A Parcels Post Shopping Service that prepays charges within 300 miles of Los Angeles.

WAR

Has Not Advanced Our Prices of German Reed Furniture

A fortunate purchase of these popular goods before war was declared has put us in the enviable position of being able to offer our customers German Reed, or Canecraft furniture at the same low prices as before, notwithstanding the fact that the raw materials are already 25% higher than a month ago.

Easy Arm Rockers $6.50 and up—

Just received a large shipment of Brass Beds—these we are offering at a great reduction—

Nine Display Floors of Home Furnishings

Pease Bros. Furniture Company

640-646 South Hill Street

"Where goods you get cause no regret"

Safety First, Last and All the Time

SALT LAKE ROUTE

An Enjoyable Trip In Limited Trains

is possible for all travelers via the Salt Lake Route, as both standard and tourist sleepers are included in equipment of the popular

Los Angeles Limited

and

The Pacific Limited

Which run daily

Through to Chicago

via Salt Lake City, and Omaha, in less than three days. The dining car service is exceptionally good and at reasonable prices.

Ticket agents will be pleased to furnish full information of a journey in these trains via

Salt Lake Route and Union Pacific

Los Angeles Offices at 601 South Spring, 120 West 8th and First Street Station

Excellent Service
To Eastern Points
Via Salt Lake Route
Tickets at 601 So. Spring St.

French Institute
All Facial and Feature corrections scientifically, painlessly and permanently performed by celebrated specialist, foreign graduate, thoroughly reliable. 12 years experience. Consultation free. Hours 12 to 4. 717 O. T. Johnson Bldg., 4th and Broadway, 7744.

Akoz
For Rheumatism, Stomach Trouble, Ulcers, Piles, Kidney and Liver Trouble, Catarrh, Eczema.
At All Leading Druggists.

Cities and Towns South of Tehachepi's Top—Los Angeles County News

Pasadena.

TAKES BERTH IN "STEERAGE."

Boards Cattle Boat to Come Back to America.

Pasadena Teachers Receive Belated Salaries.

Dean of Throop College Released by Judge.

[LOCAL CORRESPONDENCE.]

PASADENA, Aug. 25.—In the steerage of an English cattle boat one of Pasadena's wealthiest and most prominent citizens, Joseph Welsh, is on his way home from Europe, according to a cable received yesterday by his son, Stewart Welsh.

The Pasadena man gave up $35 for the steerage ticket, which entitled him to leave Glasgow, Scotland, where he was caught by the outbreak of the war. In his message he does not give the name of the boat, which sailed Saturday from the Scotch port for Montreal. The cable was late in being delivered, presumably owing to censorship restrictions.

Welsh is president of the Pasadena Hardware Company and is one of the best known sportsmen in Southern California. He has been touring in Scotland, his native land, and was about to start on his return journey when the war interfered with his plans.

In a letter written August 8, which was also received here by his family yesterday, Welsh says:

"Every steamship office in England is besieged by crowds of Americans trying to get home. Every passage on every boat available has been taken up to as late as October 1.

"Americans in Glasgow are poverty stricken and with them are many women and children, all suffering, and unable to get money from home. The Americans here recently held a meeting to decide what to do and formulate ways and means of relieving the situation. The American Consul does not seem to be able to do anything and the suffering is intense. Everyone is frantic."

BELATED SALARIES.

Pasadena teachers, soon to begin a new school year, are also about to receive the last of their pay for the last year. Clerk N. G. Felker of the Board of Education yesterday drew up the warrants for the last installment on teachers' salaries which the board, at the close of the school year, was unable to pay because of lack of funds.

The clerk also drew warrants for a number of other debts of the Pasadena school district, the total for both purposes being $24,000. This amount the voters of the district will be asked to grant in the form of a bond issue to meet the deficit existing from the school year 1913-1914. An election will be held September 11 to vote on the proposition.

The school board intends soon to issue a statement of the cause of the deficiency and the need of meeting it through a bond issue.

FOLLOWS RULE.

A ruler was called into use by Patrolman Joe Shults of the Pasadena police force in making the arrest of Dean George A. Damon of Throop College, but the officer did not use it in the way schoolmasters are accustomed to. Shults borrowed a yardstick from a storekeeper to measure the distance from the curb at which the professor had left his automobile standing.

When this distance was found to be more than two feet, the Throop instructor was taken into custody. He was dismissed by Judge Robert McDonald of the police court without a fine.

MUNICIPAL RAILWAY.

A third conference between Pasadena business men and the City Commissioners to discuss the project of a municipal railway to Los Angeles was held yesterday morning. At this conference, as at those which have proceeded it, Horace F. Dobbins outlined his proposal to have the Pasadena Rapid Transit Company, of which he is president, construct a new line to Los Angeles with funds to be furnished by a city bond issue, and operate it for a certain term of years before it reverted to the city. Other conferences will be held in the future to consider the proposal, say members of the Commission.

Hotel Vista del Arroyo, Pasadena.—[Advertisement.

"ORANGE BELT BRIGADE."

[LOCAL CORRESPONDENCE.]

POMONA, Aug. 24.—The local lodge of Elks has appointed a committee to assist in the work of reviving the organization of the Orange Belt Brigade, composed of members of the order from this city, Riverside, Redlands and San Bernardino, which appeared to such good advantage during the Elks national convention in Los Angeles in 1909. The brigade will assist in the making of plans for the entertainment of delegates to the grand lodge session of the order to be again held in Los Angeles during the summer of 1915. It is proposed to entertain the visitors for at least one day in the orange belt.

San Bernardino.

GET TOGETHER ON BACK-HAUL.

Interior Counties Confer With Railroads.

Youth Falls Over Cliff and Breaks His Leg.

Pacific Electric Puts Spur Tracks to Service.

[LOCAL CORRESPONDENCE.]

SAN BERNARDINO, Aug. 24.—A conference which it is believed will have an important effect upon the matter of collecting "back-haul" charges by members of the Interior Counties Freight Bureau, was held here between President George M. Cooley and G. W. Luce and W. G. Barnwell, respective heads of the freight departments of the Southern Pacific and the Santa Fe railroads. What developed in the conference was not announced.

Following the decision of the Supreme Court in upholding the Interstate Commerce Commission's ruling in the long and short-haul clause covering the arbitrary "back-haul" freight charges from terminal points, the railroads evinced a spirit to settle up claims of shippers without litigation.

Then it developed that the roads were reluctant to attend a conference for the purpose of adopting a plan for collection and the interior counties freight bureau made up of shippers of Southern California in interior cities took steps for securing the rebates through the Interstate Commission.

It is thought that the conference here may point to an amicable settlement as far as the Southern Pacific and the Santa Fe are concerned.

SURRENDERS FRANCHISE.

The Southern Pacific today was granted permission to forfeit its franchise on the San Bernardino-Redlands steam dummy line which has operated between the two cities for twenty-seven years.

The line built by local capital about the time the dummy line to Riverside was constructed was absorbed by the Southern Pacific in 1892, when the San Bernardine Valley Traction Company built into Redlands, the electric line cut the business of the dummy to such an extent that for ten years but one train a day has been operated to merely hold the franchise.

FALLS OFF LEDGE.

Falling from a ledge on a sheer wall in Lyttle Creek Canyon to the rocks below, Albert Douglas, aged 22 years, suffered a fractured leg and severe cuts aand bruises. He was found by his companions, Edward and Charles Lingo of Rialto, with whom he was hunting deer.

Forest Ranger Cooper assisted the boys in getting Douglas out, lowering him forty feet over the precipice to the canyon's bottom. He was brought to a local hospital. Young Douglas had scaled the side of the canyon to look for deer from an elevated position.

TO FREIGHT CITRUS.

President Paul Shoup of the Pacific Electric, and other officials conferred with representatives of the Highland Orange Association today relative to the extension of spur tracks from the main line from San Bernardino to the packing-house.

The association is composed of Highland and Del Rosa growers, and the construction of the tracks proposed would mean a big transportation plum for the electric line. It is reported that the officials are favorably inclined and other track extensions in the Highland district are expected to result.

The Pacific Electric is preparing to reconstruct the entire line to Highland in preparation for increased business. More than $100,000 has been appropriated for the purpose.

RELEASED FROM JAIL.

Adam Blitzer, an Amboy miner who was sentenced to three months in the County Jail in connection with the killing of George A. Mattern, assistant cashier of the German-American Savings Bank of Los Angeles last March, was released from the institution today. Blitzer was sentenced for an attack on William Heath, which resulted in the shooting of Mattern by Heath, who mistook the cashier for Blitzer. Heath was exonerated by the Coroner's jury.

MOUNTAIN OFFICERS.

Officers for the Arrowhead Mountain Club, which controls Squirrel Inn, the beautiful resort on the crest of the San Bernardino Mountains, were elected at the annual meeting held last night. State Treasurer E. D. Roberts of this city was named president; J. E. Fishburn of Los Angeles, vice-president, and Mrs. John W. Davis of Redlands, secretary.

INSTALL WATER METERS.

South Pasadena to Pay So Much Per Instead of at the Usual Flat Rate.

[LOCAL CORRESPONDENCE.]

SOUTH PASADENA, Aug. 24.—The Pasadena city water department, which furnishes water to nearly all of this city south of Fremont avenue, is installing meters for all consumers. Heretofore they have been paying a flat rate, but the department says it has been losing money and has petitioned the Railroad Commission to name the rate that it may charge.

It is estimated that close to 1000 meters will be needed. The rate as it now stands is $1.25 for the first 1200 cubic feet and 7 cents per 100 cubic feet for all in excess of 1200 feet. In Pasadena the rate is 90 cents for the first 500 cubic feet and 10 cents per 100 cubic feet for all excess. The Marengo Water Company, which furnishes water to the eastern portion of the city, reports it made money the past two years at the lower rate.

GOING BACK TO MEXICO.

[LOCAL CORRESPONDENCE.]

POMONA, Aug. 24.—Rev. Alden B. Case, who for years has conducted a missionary agricultural school teaching the poor peons of Mexico modern methods of growing crops and becoming self-supporting, but whose work was interrupted by the Mexican war, started today to return to Mexico to look after interests there. His daughter, Miss Juanita Case, has just returned here from a year's absence in Spain, where she has been teaching school. Miss Case sailed from France the middle of July. She will teach Spanish in the San Bernardino High School the coming year.

CROP REPORTS.

VENTURA, Aug. 24.—While the walnut outlook is not so good in this section as last year owing to ravages of the blight, still the crop will be fair. The lima-bean growers over the county say that the prospects for a good crop were never better at this season of the year, and that if good weather prevails between the cutting and the threshing, it will be up to and in most instances exceed that of last year.

The fruit producers of this county are hopeful of the future for their product and at the last meeting of the Ventura County Cured Fruit Association, passed the following resolution: Resolved, that in the opinion of the management of this association there is no occasion for alarm in the present situation arising from disturbed conditions in foreign countries. We believe that when transportation is opened up, which must be in the near future, there will be an improved and favorable market for our products at advanced prices.

IMPORTS SEEDS.

[LOCAL CORRESPONDENCE.]

RIVERSIDE, Aug. 24.—Dr. H. J. Webber, head of the State citrus experiment station here, has just returned from the Hawaiian Islands with a quantity of seeds and bud wood of tropical fruits, shade trees and ornamental shrubs.

Included in the collection is some bud wood of a selected orange tree claimed by the Hawaiians to be superior, so far as flavor is concerned, to the oranges produced in Southern California at the present time.

Dr. Webber returns with a renewed sense of the importance of maintaining a rigid quarantine against the importation of fruits from the islands owing to the ravages of the fruit fly. The scars inflicted on the fruit by this pest is a serious defacement and ruins its chances on the market.

CITRUS SHIPMENTS.

[LOCAL CORRESPONDENCE.]

HIGHLAND, Aug. 23.—A total of 2210 cars of citrus fruits have been shipped from the Highland district during the season from November 1, 1913, to August 15, 1914, according to the reports of the various exchanges who contributed the following totals: Highland, 1002 cars; East Highlands, 396 cars; Del Rosa, 163 cars; Yerkes, 120 cars; Patton, 24 cars. Compared with the same period in the 1911-1912 season the shipments to date are eighty cars short during the present season.

BEANS ARE FILLING.

[LOCAL CORRESPONDENCE.]

SATICOY, Aug. 24.—Beans in this section are now reported to be setting and filling very well indeed, though in a few spots they are inclined to vine rather than pod. It is said that 6 cents has been offered this week in Saticoy, and some growers are holding out for 7 cents.

PASTOR RESIGNS AT LONG BEACH.

NOW MISSIONARY SECRETARY FOR SOUTH—WOMAN INJURED IN SURF.

[LOCAL CORRESPONDENCE.]

LONG BEACH, Aug. 24.—Rev. F. M. Rogers, probably the most popular pastor in Long Beach, has resigned the pastorate of the First Christian Church. Subject to the approval of his congregation, he has determined to accept the office of State superintendent of missions under the Christian Missionary Society of Southern California. This position has been offered Dr. Rogers three times, but until now he has refused. Even now he is loath to leave his flock.

The resignation came as a surprise to the congregation although they knew that the society had been angling for his services for two years. It is probable that the members of the First Christian Church will forget their own desire that he remain in order to assist their pastor to a position of greater service and better future.

Dr. Rogers has been pastor of the church for six years during which the membership has increased from 475 to 1175. In that time he relieved the church of an indebtedness of $15,000. He was known as the "marrying pastor" of Long Beach. He was in demand for nuptial functions, sometimes officiating at twenty weddings in one week.

SERIOUS INJURIES.

Grace Hamilton, aged 17 years, daughter of Mr. and Mrs. O. N. Hamilton of Claremont and a senior in the High School of that city, may die as the result of injuries sustained today when riding the surf with a board in front of the bath house.

The surf board which she was riding struck the sand, the lower end injuring her abdomen so that she was brought to the Seaside Hospital unconscious. Doctors say her condition is very serious. Her father, fully dressed, saw her sink after the accident. He plunged into the surf and brought her to shore.

BILL FOR POSTOFFICE.

Word came from Washington today that a bill was introduced into Congress Saturday providing for the appropriation of $308,000 for the building of a postoffice here on the site already purchased at Third street and American avenue. The bill was referred to the Committee on Public Buildings and Grounds and was ordered to be printed. There is hope here that the appropriation, unpared, will be inserted in the current budget and will be passed with the major appropriation bill.

WON VETERANS' ESTEEM.

Inmate of Soldiers' Home Dies After Faithful Service in the Quartermaster's Department.

[LOCAL CORRESPONDENCE.]

SOLDIERS' HOME, Aug. 24.—The funeral services of Veteran James Chisholm, whose death took place yesterday, was attended this afternoon by a large following of friends, including Veteran Lodge No. 373, F. and A.M., and Columbia Chapter No. 348, O.E.S., in both of which orders he was an active member.

Chisholm, who has been a member of the home for fifteen years, occupied a position in the clothing division of the quartermaster's department for a number of years, and by his unvarying courtesy and patience in dealings with veterans in that tryng position gained the lasting esteem of the entire home.

Comrade Chisholm's service in the Civil War was in Co. K, Eighteenth New York Cavalry. He was a native of Canada, admitted from Ashland, Or., in 1899, and aged 74. He is survived by a widow, Mrs. Louisa J. Chisholm, residing in Sawtelle.

Alexander W. Law, formerly of Co. M, Sixth United States Infantry (Spanish-American War,) a native of Illinois, admitted from San Jose, Cal., in 1913, died August 21, aged 38.

NEW SCHOOL COURSES.

Fillmore Increases Educational Facilities—Bardsdale Bridge to Be Repaired at Once.

[LOCAL CORRESPONDENCE.]

FILLMORE, Aug. 24.—The Fillmore Union High School, which opened this week, offers several new courses to students, including physical culture for girls, oral expression and debating. The music course is considerably extended and enlarged.

Work commenced today on the approaches to the Bardsdale bridge, washed out by last winter's floods. The bridge is being rebuilt by direct tax, it being too important to await the bond issue proposed for other bridges and highways which suffered from the floods, which will probably be submitted at the fall election, for $100,000 or more.

Mr. and Mrs. John B. McNab have gone to Los Angeles in an endeavor to get some trace of Miss Ann McNab, who is summering in Belgium. No word has been heard from her since the beginning of the war and fears are felt for her safety. McNab has taken the matter up with Secretary of State Bryan.

J. P. Walker, with his son, J. E. Walker of Ontario, are on their way to British Columbia for an extensive tour, which will also include the Northern States and Yellowstone Park.

TWO MOTORCYCLES CRASH HEAD-ON.

FOUR INJURED MEN CAN'T TELL HOW ACCIDENT OCCURRED AT RIVERSIDE.

[LOCAL CORRESPONDENCE.]

RIVERSIDE, Aug. 24.—Clyde Hafer left the City Hospital today, twenty-four hours after a motorcycle accident, in which three others were painfully injured, without being able to tell how the smash-up occurred.

Hafer's companions, who are yet in the hospital, were R. P. Smith, George S. Skottis and Harley Thomas. All were picked up in an unconscious condition on Victoria avenue near the landmark known as the Roosevelt palm, where they were found lying amidst the wreckage of their tandem motorcycles.

The collision was head-on and that is about all Hafer knows about the affair. Thomas, who was the worst injured, is suffering from congestion of the brain. All escaped broken bones.

DICE GAMES GO AT OCEAN PARK.

CITY AUTHORITIES BELIEVE THEY ARE REALLY FORMS OF GAMBLING.

[LOCAL CORRESPONDENCE.]

OCEAN PARK, Aug. 24.—All dice games on the pier and ocean front must go is the order of the police department, in turn ordered jointly by action of the Police Commission and City Council this afternoon. All "caged dice games" and chuck-a-luck devices will have to stop operations, as the city managers claim that they are but a mild form of real honest-to-goodness gambling and are not good for the beach.

Mayor Dudley said that "these games will go and in their places will be seen attractions that are real attractions, and more capital will be invested." The amusement district can well afford to give up these games and in a short time good amusement attractions will take their places.

COASTER EMPLOYEE FALLS.

R. W. Ray, a nail puller, working on the Ben Hur racer this afternoon fell from one of the eighteen-foot bents, suffering a badly broken leg. He was pulling out brace nails and while tugging at a tightly imbedded nail, lost his balance and fell to the floor of the pier below, where fellow-workmen picked him up and called an ambulance. At the St. Catherine Hospital the injured man was taken care of by Dr. Warren.

SANTA PAULA PENNANTS.

Flags to Fly for City in October. Slight Increase in Assessed Valuation.

[LOCAL CORRESPONDENCE.]

SANTA PAULA, Aug. 24.—Santa Paula Pennant Day, to be held some time in October, is being planned by the Merchants' Association and other organizations. It includes the adoption of a characteristic pennant, which will be displayed from housetops, automobiles and buttonholes on that day, and which will be ordered in large quantities in all sizes.

The programme as tentatively outlined would include automobile, motorcycle and bicycle races, with a monster pennant as one of the chief prizes, but many prizes of value will be given for the different events.

The total assessed valuation of the city this year is $1,345,000, or $9000 over the assessment of last year. The rate of $1.67 per hundred, remains the same as last year.

EL SEGUNDO PLANTS.

[LOCAL CORRESPONDENCE.]

EL SEGUNDO, Aug. 24.—The grading for the spur to the site of the Lambert Manufacturing Company plant and the grading necessary for the proposed buildings was completed last week by Contractor J. S. Orr. Work on the structure will be begun this week. The Lambert Manufacturing Company's site comprises six acres of land upon which will be erected a brick factory 60x200 feet in size, costing from $15,000 to $20,000. The name is adopted for the Pacific Coast plant to be established at El Segundo, by the Lambert Brothers, who own and operate the Buckeye Manufacturing Company of Anderson, Ind. The road tractor will be the first product of the company to be manufactured at the El Segundo plant, but it is expected that within a short time the local plant will extend its activities to the manufacture of the other products of the eastern plant. A capital of at least $100,000 will be employed in the operation of the El Segundo plant in the outset. The present concern manufactures automobile trucks, gas and gasoline engines.

REBUILDING BRANCH.

[LOCAL CORRESPONDENCE.]

NORDHOFF, Aug. 24—The work of permanently rebuilding the Ojai Valley branch of the Southern Pacific Railroad is now under way. The road, which is one of the most beautiful in this section, was almost entirely washed away in the floods last winter, and temporary trackage was put in. The old line will be followed in the reconstruction, but the construction will be of a more permanent nature than before, and piling will be driven where the worst washouts occurred.

PREACHER GIVES AN EXPLANATION

Tells How He Was Fined for Stealing a Hat.

Parishioners Accept Him at Long Beach Institution.

Ill-Health and Financial Worry Causes Suicide.

[LOCAL CORRESPONDENCE.]

REDLANDS, Aug. 24.—Rev. Frank D. Ashleigh arrested yesterday from Long Beach, where he was arrested, carried before a magistrate and fined $10 on a charge of stealing a hat from a store in front of a store, he was released by friends and members of his church and asked to make an explanation to the "Long Beach scandal."

The story of the alleged theft had been read in the Los Angeles Times by the people of Redlands many were inclined to believe the story without proof, while others appeared shocked that anything "should occur to a preacher." He admitted that he was the party arrested and fined, but added that it was by a mistake that he took the hat.

In explaining the circumstances that while walking down one of the business streets in Long Beach he noticed several hats on display in front of a store that appealed to his fancy. He stopped and casually looked them over, but not finding one that suited him, wished to buy he thought he would take his "own" hat and walked on down the street.

RETURNS THE HAT.

A boy sent by the store clerk stopped him and asked him to return the hat. He says that he immediately turned round and headed for the store in company with the boy. But before reaching his destination a policeman arrested him and ordered him to go to the City Hall where he received an immediate trial and was fined $30 on a charge of petty larceny.

He denied most bitterly that he had given a fictitious name, that it was his middle name, "Dennis."

Many people on the street when the predicament the minister was subjected to as a "huge joke," while others seem to think it was "very jealous." Many of his congregation members feel "hurt" that no word occurred, but most of them are convinced that their pastor is not guilty" of "theft" as he was charged before the Long Beach court.

Rev. Mr. Ashleigh is well known here and has always been considered an honest and conscientious man.

KILLS HIMSELF.

Lee Thurston Carleton, 45 years old, committed suicide at his home, No. 246 Eureka street, yesterday evening by shooting himself to the door head. Ill-health and a recent financial loss are said to have caused the despondency that resulted in the self-destruction.

Several days ago Carleton's wife and little child went to the mother-in-law, in Los Angeles, and returned yesterday afternoon. He was seen by several of his friends.

The body was found by Mrs. Amanda Thorpe, owner of the house in which he lived, who informed the police. Carleton was notified of his wife's death and arrived today from Los Angeles to take charge of the arrangements.

Carleton formerly lived in Boston, Mass. He worked as a photographer gallery and was considered an excellent salesman.

NEWS BRIEFS.

Forester Walter Mulkey is spraying all pepper trees on the streets in the Heights district today for the purpose of killing the spiders. During the last few days hundreds of pepper trees have been attacked by the spiders and the Board of Trustees ordered the work done in order to save the shade trees from destruction. Property owners were requested to co-operate with the city in trying to kill out the pests.

S. Lewis of East Redlands has just received a letter from his sister, Miss Minnie Lavin, who is living in Zsestochowa, Poland. She states that their old home has been taken by the German army. The letter states that the German army has moved on Warsaw and that the soldiers in that vicinity have been ordered to be prepared to move at any time. The letter states that the Germans have been given a warm welcome by the residents of the city, who are glad to be freed from Russian rule.

CATTLEMEN'S ASSOCIATION.

Stockmen Organize to Protect Themselves From Thieves in Luis Obispo County.

[Local correspondence.]

SAN LUIS OBISPO, Aug. 24.—Following a recent cases of cattle stealing in the central coast counties, a meeting of the stockmen of San Luis Obispo county, Western Kings, Santa Barbara and Obispo counties has been called to be held in San Luis Obispo on August 29, when a Cattlemen's Protective Association will be formed. The meeting will be considered for the purpose of putting out of the work of the cattle thieves."

A man giving the name of Frank Del Norte has set the town to speculating. His purchases of large amounts of goods sufficient to last a housekeeping on a large scale, and gave the stores in question in each instance a house about which he would get the goods delivered. The checks were for the exact purchase price in each instance, but without calling for the goods the checks were skipped out. No one has suffered any loss, and merchants in question have only to surrender the checks to the bank and burn up the checks, which are worthless.

HOTEL MAN FOUND DEAD.

[Local correspondence.]

VENICE, Aug. 24.—Frank Ellis, who runs the Coast Hotel here, was found dead in bed at his home here this morning by Alexander Wagner, a neighbor. Ellis has been ailing for some time and had been refused admittance to the hospital. Some time ago he was arrested on a charge of insanity, but was released on $75 bail by Justice Rosenberg. The charge was made by Wagner, who claims the man threatened his life. Wagner did not press the charge and the case was dismissed. Ellis was found dead in bed with his watch under his pillow.

One Launch, last summer made 120 trips off Coronado, 282 Tuna landed, average weight 35 pounds.

Considered best on Coast Summer climate at San Diego and Coronado as delightful as winter—No cold fogs

Santa Fe City Office
334 So. Spring Street
Phone anytime day or night
60517 Main 738

ORIGINAL GENUINE Horlick's Malted Milk

"Others are Imitations"

The Food-Drink for all Ages

Rich milk, malted grain, in powder form. For infants, invalids and growing children. Pure nutrition, upbuilding the whole body. Invigorates nursing mothers and the aged. More healthful than tea or coffee.

Take no substitute. Ask for HORLICK'S

War Food

Already the great European war is making itself felt right here at home. With production at a standstill abroad and

Europe Calling for Food

prices of edibles here in America are going up by leaps and bounds.

The war has just begun
What will the end be?

There's one food that will not advance in price—a food Europe is now calling for—

Grape-Nuts

Made from wheat and barley, Grape-Nuts has for 20 years proved itself a dependable food for body and brain. It contains all the rich nutriment of the grain, including the invaluable mineral phosphates lacking in white bread, but necessary for sturdy health—

A Food for War and Peace

Grape-Nuts is every family's friend—delicious to taste, easily digested, richly nourishing, economical. Packed in sealed cartons—dust and germ proof—this food is always crisp and appetizing—and

Price Same as Always—everywhere

With Grape-Nuts food, you can laugh at high prices and *live well*—

"There's a Reason"

County News

Business: Money, Stocks, Bonds—Trade—Local Produce Market—County News

Redlands.

PREACHER GIVES AN EXPLANATION

Tells How He Was Fined for Stealing a Hat.

Parishioners Accept Story and Long Beach Incident Closed.

Ill-Health and Financial Worry Causes Suicide.

[LOCAL CORRESPONDENCE.]

REDLANDS, Aug. 24.—When Frank D. Ashleigh arrived here yesterday from Long Beach, where he was arrested, carried before a magistrate and fined $10 on a charge of stealing a hat from a street store in front of a store, he was confronted by friends and members of his church and asked to make an explanation of the "Long Beach scandal."

The story of the alleged theft that had been read in the Los Angeles Times by the people of Redlands and many were inclined to believe the story without reservations, while others appeared shocked that anything "should occur to Brother Ashleigh." He admitted that he was the party arrested and fined. He also added that it was by a mistake that he took the hat.

In explaining the situation he says that while walking down one of the business streets in Long Beach he noticed several hats on display in front of a store that appealed to his fancy. He stopped and casually tried on several, but not finding one to suit he wished to buy he thought he would use his "own" hat and walked out into the street.

RETURNS THE HAT.

A boy sent by the store people stopped him and asked him to return the hat. He says that immediately he turned round and headed for the store in company with the boy and before reaching his destination a policeman arrested him and forced him to go to the City Hall, where he received an immediate trial and was fined $10 on a charge of petty larceny.

He denied most bitterly that he had a fictitious name, He says he has used his middle name, "Dunstan."

Many people on the streets here when the predicament the minister was in was injected to as a "huge joke," while others seem to think it was a most scandalous." Many of his church members feel "hurt" that the affair occurred, but most of them seem convinced that their minister is not guilty" of "theft" as he was arraigned before the Long Beach court.

Rev. Mr. Ashleigh is well known here and has always been regarded as an honest and conscientious man.

KILLS HIMSELF.

Lee Thurston Carleton, [illegible] years old, committed suicide at his home, No. 148 Eureka street, yesterday evening by hanging himself to the door lintel. Worry over ill-health and a recent financial loss are said to have caused the despondency that resulted in the suicide.

Several days ago Carleton left his wife and little child visiting the mother-in-law, in Los Angeles, and returned yesterday afternoon. He was seen by several of his friends.

The body was found dangling from a rope by Mrs. Amanda Cunningham, owner of the house where Carleton lived, who informed the police. Carleton was notified of her husband's death and arrived today from Los Angeles to take charge of burial arrangements.

Carleton formerly lived in Lowell, Mass. He worked in a local photograph gallery and was considered an excellent salesman.

NEWS BRIEFS.

Forester Walter Hadley is busily spraying all pepper trees on the streets in the Heights section of the city day for the purpose of killing the pepper spiders. During the last few days hundreds of pepper trees have been attacked by the spiders and the Board of Trustees ordered the work done at once in order to save the shade trees from destruction. Property owners have been requested to co-operate with the forester in trying to kill out the spiders.

S. Lewis of East State street has just received a letter from his sister, Miss Minnie Lavine, who is living at Zseestochova, Poland, advising him that their old home has been destroyed by the German army. This is the second letter that has been received from Zseestochova, Poland, advising

The Public Service.

SUMMARY OF THE DAY.

Property owners on Main street, at Sixteenth are making a strong effort to prevent a negro undertaking establishment locating there. The Public Welfare Committee yesterday refused to recommend action that would eliminate the negro or to create a district in which he might operate, excluding him from other districts. Property owners will now try to have the block exempted from the undertakers' zone.

The Public Utilities Committee will investigate the conditions on Long Beach avenue and make a recommendation as to whether or not the Pacific Electric shall be compelled to lower its tracks until after general plans for the four-track line are decided upon—whether it shall construct an elevated structure or use a subway.

A wife whose apparent disappearance some months ago led to friends finding her in New Orleans declared in court that when she boarded the train her husband struck her, took their child and jumped from the car.

A startling letter was produced in the trial of a husband's suit, in which he is battling against his wife for the custody of a daughter.

At the City Hall.

NO "JIM CROW" DISTRICT HERE.

NEGRO UNDERTAKERS HAVE SAME RIGHTS AS WHITE.

Council Committee Emphatically Refuses to Recommend Shutting Out Colored Firm from Zone Open to This Class of Business and Making Separate Place for Them.

Los Angeles has no "Jim Crow" law to apply to business establishments. A negro business man has the same privilege of establishing his concern in any legal location, so far as the city itself is concerned, as has the white man. This principle has just received emphatic enunciation by the Public Welfare Committee of the City Council.

It's all about a negro undertaking establishment. And, as is often the case, there is much feeling over the subject among property owners. They declare the affair is not yet settled and it is probable that a petition in a new form will go before the Council in their efforts to secure a change in conditions.

Smith & Williams, both negroes, after long efforts, secured a location for their undertaking establishment at No. 654 San Fernando street. The location was not desirable, and they finally secured a location at Sixteenth and Main streets, and on Tuesday of last week the Health Commissioner granted a transfer to the new location, which is within undertaking zone No. 1. The undertakers, however, have not yet formally taken out their permit for the transfer.

Yesterday a delegation of property owners in the block, headed by Gilbert S. Wright, appeared before the Public Welfare Committee of the Council to make vigorous protest against the location of a negro undertaking establishment there. They alleged that it would deteriorate the price of property and rentals, and asked that negroes be prohibited from locating such concerns in the block. The protest was signed by owners of all but six lots in the block. These could not be found.

Members of the Council Committee took the stand that it is utterly impossible for them to discriminate against the negro by ruling him out of a zone that has been set aside for a certain class of business, and they further denied the request of the petitioners that a district for negro undertakers be created in the neighborhood of Tennessee street or some other place where negroes have residence districts.

"Never in the world would I consent to shutting a man out of a district open for business simply because of the fact that he is a negro," declared Chairman Wheeler. "We take the negro's taxes and we cannot discriminate against him, as representatives of the city of Los Angeles. We are here to serve all of the people. We also have no right to set aside any certain place where the negro can do business and bar him from other localities."

The property owners who are protesting now propose to present a petition asking that this block be exempted from the undertaking zone.

In connection with this discussion, the difficulty which undertakers find in securing locations was mentioned, and Councilman Langdon advocated the plan proposed by former Councilman Reed when he was a member of the Council—that of making undertaking zones around the various cemeteries, and giving undertakers a certain time limit within which to remove to such new locations. This plan is in successful operation in certain German cities.

WILL INVESTIGATE.

AS TO TRACK LOWERING.

The protest of the Pacific Electric Company against the order of the Board of Public Works that it must lower its tracks on Long Beach avenue at certain street intersections was before the City Council yesterday. The company asks that the board be instructed to withhold its order until the Council takes final action upon the application of the company for a franchise to legalize its two outside tracks on this four-track system. It states that it is of the opinion that it has full legal right to maintain and operate these tracks, but is willing to secure a franchise therefor, and that pending this action, and the determination of a definite plan for the final arrangement of the four-track system—whether it shall be raised or lowered, so as to give separation of grades—it should not be subjected to the expense of about $250,000 for the purpose of putting the tracks on grade with the streets.

The subject was referred to the Public Utilities Committee of the Council for the purpose of its making a general investigation in connection with the franchise application, separation of grades, etc. A hearing on the subject will take place next Friday forenoon.

The Compton Avenue Improvement Association, which is opposed to the construction of an elevated structure on Long Beach avenue for the Pacific Electric, is back of the movement to secure a lowering of the tracks to grade.

At yesterday's Council session the plan was proposed of having the tracks elevated several feet above present grade and then lowering the street crossings so as to give passageways underneath the tracks.

City Hall Short Stops.

Mrs. Kate Criswell of No. 4018 Homer street yesterday filed a claim against the city for $2300 damages alleged to have been sustained by the washing away of her residence by the spring floods of the Arroyo Seco.

M. R. Fulmis, contractor for the storm sewer in the alley between Sixth and Seventh streets, Spring and Broadway, was granted an additional thirty days by the Board of Public Works yesterday, within which to complete the work.

A refund of $627 on its recently-forfeited $4619.82 as surety for Charles A. Alexander is demanded by the United States Fidelity and Guarantee Company from the Board of Public Works. This demand was before the board yesterday. Alexander failed to complete his contract for handling city refuse and the board had to take it over. The claim is made that the $627 is due for services rendered by Alexander before the contract was annulled.

Apparently some contractor has erred again in submitting to the Board of Public Works bids for the construction of the Brent-street sewer district sanitary sewers. The bids were opened yesterday, and showed that the offers ranged from $35,000 to $85,000. It is probable the lowest bidder will repeat recent performances of certain contractors and make the plea to the board that he overlooked certain items in bidding. This has happened so frequently of late that it is becoming a sore topic with the Board of Public Works.

The Public Welfare Committee of the City Council had before it yesterday the petition asking that an exemption from the industrial district be made of the territory west of the official bed of the Arroyo Seco and north of Avenue Twenty. The subject is under advisement.

The City Attorney was instructed by the Council yesterday to prepare an ordinance granting the City Railway Company an extension of ninety days' time within which to complete the Vernon-avenue crosstown line over the four-track line of the Pacific Electric on Long Beach avenue.

The Mayor, in a letter to his secretary, states that he and Mrs. Rose are now at Calistoga Hot Springs and that while he has been much relieved of his rheumatic troubles he is so lame he has been unable to get about. He expresses regret that he and Mrs. Rose cannot be here today to vote for Capt. Fredericks.

The City Council yesterday ordered "filed for future reference" the communication of F. E. Evans in which the legality of the present boundaries of the city was questioned. Assistant City Attorney Robertson stated that if there ever was any doubt as to the legality of the city's boundaries, this was eliminated by the adoption of the last city charter, wherein the boundaries were clearly designated. Other points raised in the Evans communication were based on such ancient history that it was decided not to go into them at this time.

At the Courthouse.

BEATEN, FORCED TO LEAVE CITY.

WIFE TELLS A STRANGE STORY OF "DISAPPEARANCE."

Declares Husband Put Her on Train, Struck Her, Took Child and Left Her to Arrive in New Orleans Penniless — She Asks Separate Maintenance.

Mrs. Viola Newlands, whose apparently strange disappearance some months ago led to an investigation by her friends and her location in New Orleans, tells in a separate maintenance suit filed yesterday against Joseph R. Newlands, plumbing contractor, how she went to New Orleans and the startling circumstances connected with the trip.

She states in her complaint that Mr. Newlands desired her to visit her relatives in New Orleans. They were married there May 9, 1909, and although their married life was not happy, due, as she asserts, to his brutality, she looked forward to the visit with pleasure.

Their boy, Alexander Joseph Newlands, was to accompany her. A disappointment came when Mr. Newlands informed her he did not have sufficient funds to defray her expenses. He asked her to give him her diamond ring, saying he would send her the money to return home.

The trio set out for the station. As the train was moving out of the station, she declares, Mr. Newlands struck her with his fist, knocking her down, and took the boy from her arms. He jumped from the moving train while perforce she was compelled to continue her journey.

It was a sad trip. She arrived in New Orleans without money and although she wrote him at his home address the letters were never answered. Left stranded, she says she was compelled to support herself the best she could and to receive aid from charitable organizations.

June 10, 1909, a month after marriage, she says he knocked her down and choked her until she was unconscious. There are other allegations of brutality, including a habit of drinking. She asks the court to restrain him from disposing of property or leaving the State.

The property is estimated to be worth $200,000, inherited from his mother, Catherine Newlands, and his brothers, William Y. and Al Newlands.

Mrs. Newlands, the mother, and William Y. Newlands were killed in an automobile accident about a year ago. Al Newlands met a violent death two years ago at the hands of a husband who is alleged to have surprised him at a roadhouse with his wife. After slaying Mr. Newlands, the husband shot and killed himself.

Joseph R. Newlands is completing the plumbing contract for the Hotel Stowell at Fourth and Spring streets.

The suit was filed by Attorney R. A. Dunnigan, who asks for his client $250 a month alimony. The son, Alexander, is 5 years of age, and Mrs. Newlands seeks his custody, alleging that her husband is unfit to have control of the boy.

She declares in her complaint that she was shipped to New Orleans for the purpose of relieving her husband of her support. She returned to this city several months ago.

SAVAGE LETTER.

DEMANDS CHILD'S CUSTODY.

"I am going to have Margaret out of that hell-hole if I have to wade in blood to my neck. If the law won't give her to me I am going to wait another month and I will get every one in the gang, if it takes every cent I can earn for the next twelve months."

This seemingly bloodthirsty letter, written by Edward L. Bloomfield, an oil operator, to his wife, Sophie P. Bloomfield, was produced in Judge Monroe's court yesterday and read for the purpose of showing the urgent necessity of proceeding with the suit brought by Mr. Bloomfield for the custody of his child. On the strength of the letter the court denied the motion of Dennison & Tanner, counsel for Mr. Bloomfield, to continue the hearing.

Attorney Carter produced the letter. He was girded for a battle royal in the interest of Mrs. Bloomfield, who is charged by her husband with associating with other men, keeping late hours, and going on joy rides. She denies all of her husband's allegations.

Margaret Bloomfield, 11 years of age, the charming prize of the warring couple, is now with her mother, and will remain with her until the case is tried on its merits on Friday. When it was seen that the hearing would take some time, the attorneys stipulated to go into the merits on Friday.

A feature of the hearing will be the letter alluded to, Mr. Bloomfield will be asked some pertinent questions regarding it. In appearance, he is far from bloodthirsty. The attack on the good name of his wife has brought her friends to her rescue. She comes of a prominent and wealthy family at Lima, O.

The Bloomfields were married at Oregon City, June 28, 1910. They formerly resided at No. 1149 South Olive street.

NO WILL.

HALF-MILLION ESTATE.

Mrs. Victoria Rowland de Hudson, who died on the 9th inst., leaving an estate approximately worth $500,000, left no will, and yesterday her eldest son, W. Rowland Hudson, through Haas & Dunnigan, filed a petition for letters of administration. The property consists of the well-known Workman & Rowland ranche, consisting of about 4000 acres, and stocks in oil and other corporations. The heirs are her children, W. Rowland, V. Lillian and J. Whitcomb Hudson.

Mrs. De Hudson was the sister of William Rowland, formerly Sheriff of this county. Her husband, Josiah Hudson, was a pioneer of this county and a veteran of the Union army. He died about a year ago. The little brick house at Puente, where Mr. and Mrs. Hudson were married half a century ago, and where she died, is one of the landmarks of the Puente section.

Among other stock held by Mrs. De Hudson were five shares of the Home Telephone Company, $250; $500 shares of the Tri-State Oil Company, $4250; five shares of the First National Bank of Puente, $500; 1000 shares of the Ferroche Company, $500; 2500 shares of the Western Underwriters and Mortgage Company of San Diego, $1250.

FIGHT FOR PROPERTY.

IN HOT DIVORCE ACTION.

Because affidavits were not served on Harry Linville McAllister, in the suit of Mrs. Mamie Dorothea McAllister for divorce, the order restraining him for disposing of property was dissolved by Judge Monroe yesterday. Mrs. McAllister's counsel immediately proceeded to obtain another order from Presiding Judge Works. Unless Mr. McAllister pays up back alimony amounting to approximately $300, he will also be cited for contempt.

Mr. McAllister endeavored to make a statement to the court when the case was called yesterday afternoon, but as he was not an attorney he was sharply ordered to resume his seat.

He is charged with misconduct and Mrs. M. E. Jordan is named as corespondent. The alleged acts are set down at the Rutland apartments last winter. He denies the allegation and is fighting the action.

It is alleged by Mrs. McAllister that 1743 shares of stock of the Franklin Bond and Mortgage Company, in which she claims an interest, were issued to Mrs. Benton Turner and then assigned to Mrs. Jordan. This stock is worth about $8000. Mrs. McAllister also claims an interest in sixty acres in Stanislaus county, which stand in her husband's name.

COURT PARAGRAPHS.

PROCEEDINGS IN BRIEF.

FOREIGN WILL FILED. The will of Elmer C. Chapman, who died at Atlanta, April 10, last, was filed for probate yesterday by his son, Erastus F. Gould Chapman, executor. The deceased resided at Fulton, Ga. The estate is valued at $80,000. It consists of cash and oil and gold mining stock. He held stock in eleven corporations, the value of the stock not being given. The heirs are the widow, Lillian J. Chapman of Atlanta, Ga.; Erastus and Mae Gould Chapman Maiden, son and daughter.

INHERITANCE TAX. State Controller Chambers asks the court to appoint an appraiser in the estate of Mary T. Barker for the purpose of ascertaining the value of the property and to fix the inheritance tax. Edward J. Barker, who died on the 9th inst., was a resident of this city and owned real estate and also held promissory notes to the value of $15,000. He deeded his property to Mrs. Barker previous to his death. She is named defendant in the suit.

OBJECTS TO CONFESSION. The preliminary examination of S. C. Irving before Justice Young yesterday, on a charge of burglary, developed into a fight over the admission of an alleged confession by Irving. Deputy District Attorney Hogan attempted to introduce the alleged confession and Attorney Paul Schenck, for the defendant, fought against it on the ground that it had been obtained under promise of immunity for Irving. The examination was continued until tomorrow morning.

INCORPORATIONS. Industrial Development and Land Company, incorporators L. E. Hanchett, E. W. Taylor, E. B. Carroll, Jr., and Stuart O. Melveny, capital stock $100,000, subscribed $100,000; G. D. Robertson Company, incorporators G. D. Robertson and A. E. Robertson, capital stock $10,000, subscribed $300; Whittier Cannery Association, incorporators G. M. Lambert, Reece Lambert, Asa Douglas, S. D. Strong and J. L. Semans, capital stock $10,000, subscribed $25; Westland Investment Company, incorporators W. J. Davis, Frank Winslow and L. V. McDonald, capital stock $10,000, subscribed $30; Kant-Blo Interliner Company of California, incorporators F. H. Hughes, R. J. Durst and C. H. Peckham, capital stock $10,000, subscribed $15; Case Mineral and Petroleum Company, incorporators R. M. McAlvey, W. B. Perkins and John A. Wallis, capital stock $500,000, subscribed $300 Missionary Sisters of the Sacred Heart, incorporators Angela Botti, Rosina Ronchi and Giuseppina Valsecchi, no capital stock; Ocean Park Resort Company, incorporators C. W. McLeod, J. G. Leslie, Joseph Musgrove, E. R. Rooks, H. M. Dexter, Paul C. Perry, A. M. Proctor, C. H. Russell, Byron C. Hanna, S. C. McDonald and George Fraser, capital stock $1,000,000, subscribed $11; Providence Congregational Church, incorporators Daniel Riddle, Jens Johnson, E. R. Teske, W. P. Watkins, Charles S. May, Charles Shely and A. L. Hetzner, no capital stock; Los Angeles Terminal Company, incorporators Robert S. Davis, C. D. Hall and John W. Maltman, capital stock $25,000, subscribed $3; Los Angeles Freight Traffic Bureau, incorporators Robert S. Davis, C. D. Hall and John W. Maltman, capital stock $10,000, subscribed $3.

Only One "Bromo Quinine."

To get the genuine, call for full name, LAXATIVE BROMO QUININE. Look for signature of E. W. GROVE. Cures a Cold in One Day. 25c.

Colyear's
FIRE PROOF STORAGE

THE SAFEST PLACE to store your FURNITURE
Separate Locked Concrete ROOMS
$1.50 per Month and Up.
Main 1117—Phone Us—Home 60577
Auto Trucks for Moving.
COLYEAR'S VAN & STORAGE CO.
Warehouse 415-17-19 San Pedro Street
Main Office, 509 So. Main St.

"The Cool Store"
—The Great White Store—commonly called the cooler-than-the-street-store, welcomes you these warm midsummer days. Come, if only for a cool, refreshing rest.

Hamburger's
BROADWAY AND HILL EIGHTH STREETS
SUNSET BDWY. 1168 — HOME 10063

Special Noonday Luncheon 50c
—Cup of Tomato Bouillon.
—Veal Cutlet Breaded al la Milanaise.
—Hash Brown Potatoes.
—Lettuce and Tomato Salad.
—Coffee, Tea or Milk.
—Musicale, 12 till 2 o'clock.
(Fourth Floor)

The August Sale of Furniture!

—It's breaking all records—it's the greatest August Sale in the history of the Hamburger Furniture Store—greater values, greater quantities, greater variety and greater selling space than ever before—75,000 square feet, our entire Third Floor, of homefurnishings, at the lowest prices of the year.

All Metal Folding Cot $2.95
—A strongly constructed all-metal folding cot with pipe frame and woven wire fabric, reinforced by heavy wire strands, interwoven into the fabrics and supported by Helical coil springs on each end—6 feet long, bronze finish, with castors.

BUY NOW—PAY OUR EASY PAYMENT WAY
Hundreds of homefurnishers in Los Angeles and for miles around, have taken advantage of this great furniture sale and purchased a few pieces or furnished homes complete on our Easy Payment Plan.
—A small amount down—the balance in convenient payments.

Third Floor

Walnut Dressers $26.95
—Beautiful Circassian walnut dressers, strictly high grade in every respect; regular $32 to $35 lines.

Canvas Chairs $1.75
They fold up perfectly flat and can be easily carried to your favorite nook.

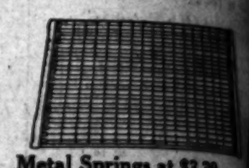

Metal Springs at $3.39
—This superior spring has a strong frame and a "Slumber" link surface; oxidized finish, in all regular sizes.

Sanitary $4.00 Couch, $2.85
—A restful couch, quickly converted into a comfortable double bed; oxidized finish with all steel frame.

Mission Oak Tables, $9.95
—This handsome table is of well seasoned oak in rich, nut-brown finish.

Wardrobe Couches, $5.95
—A fine emergency bed is this big 6-foot wardrobe couch; of coil spring construction, art ticking covered.

Lace Curtains 95c
Odd $1.50 and $2.00 Lines at
—Short lines of lace curtains, taken from the season's best selling patterns, in white, ivory and Arabian shades, and marked at 95c a pair. A varied selection from which to choose.
(Hamburger's Entire Floor of Home Furnishings—Third Floor)

$5.50 Arm Rockers, $3.9
—Large, comfortable and of superior construction; finished in golden quartered oak.

Great Sale of Linens and Bedding!

—Part of newly arrived imports at the lowest prices we'll be able to quote for a long time—thanks to the Hamburger policy of early buying.

$2.75 Crochet Spreads, $2.25
—100 extra heavy crocheted bed spreads in a most interesting variety from which to make selection—size 84x90 inches.

$3.50 Satin Spreads, $2.75—new arrivals that speak of economy. Six attractive designs from which to choose. Neatly hemmed and full bed size.

70c Sheets at 59c
—46 dozen of a number we are going to discontinue. Snow white, torn and hemmed; fine soft finish—size 72x90 inches before hemming.

Pillow Cases, 10c—100 dozen hemmed cases of a good heavy grade of soft, snowy muslin—size 42x36 inches.

$5.50 Table Cloths at $4.00
—They're exquisite—these heavy pure Irish, double damask cloths with satin finish. Size 72x72 inches. We can not duplicate the order for months.

$1 Feather Pillows 69c
—Mixed feather pillows in assorted art tickings—full 3½-pound weight and in 20x26-inch size! Never less than $1.00 each—and good values they are at that price.
(Hamburger's—Main Floor)

$2.50 Napkins, $1.95—A limited quantity of these! They're of pure Irish linen in neat floral patterns. 19x19-inch size. The regular $2.50 kind for $1.95.

$5.95 Comforts, $4.75
—This is a case where we've too many of a kind—save on the surplus before they're gone!
—Wool filled, silkoline covered comforts, with 3-inch silk mixed borders. Pink, blue or lavender.

Wool Blankets, $4.75 a pair—We cannot secure more like them, so have marked all remainders at $4.75 for quick disposal. They're full size, in white with pink or blue borders.

Picture Framing
—We have, without doubt, the largest and most varied collection of picture frame mouldings in Los Angeles, enabling us to frame a picture of any kind or size, artistically—and at a moderate price.
(Hamburger's—Second Floor)

12½c All Linen Glass Toweling 10c
Over 2000 Yards; in the 17-inch Width, at ....
—Noticeably better than the market usually affords at the low price of 10c a yard. Another Hamburger merchandising triumph. Closely woven and free from dressing.

10c to 12½c Linen Crash, 8½c
—Good to look at, long to wear—6000 yards of all-linen crash toweling economically priced for clearaway. Neat red or blue borders; 17 inches wide.

18c Linen Crash at 15c
—Woven to serve and priced to save; a yard of this 3000-yard clearance of heavy absorbent, all-linen crash toweling. Red or blue borders; 17 inches wide.
(Hamburger's—Main Floor)

Your Own Preferences Prevail

Your own preferences in regard to the distribution of your estate at death may be quite different from the provisions of the laws of the descent of property.

Title Insurance and Trust Company will be pleased to show you how your property will be divided if the law takes its course, and how you may exercise your own preferences through a legal will. Perhaps, in your case, a will is a necessity in order to avoid inflicting hardship on certain of your heirs.

TITLE INSURANCE AND TRUST COMPANY
TITLE INSURANCE BL'DG.

DRINK STOLL'S BRAND THE PERFECT COFFEE

$10 WATCHES
Montgomery Bros., Jewelers.
4th & Broadway.

BARGAINS IN BOOKS
Main 8851 STRATFORD'S GREEN ST. 10 MAIN ST. F 1978

Think What This Does Form Means!

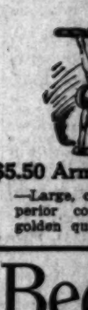

—"Nature Forms" are made of the person's own figure, with skirt and poise. YOU.
—Adjustable in case you change in flesh or corset.
—See demonstrations and model at 304, 217 S. Hill Street.

Nature Form Company

N.B.:—In second-hand lots, but brand new H.-B. Corsets, perfect in every way, $13.00; one pronounced perfect fit, cost $15.00, our price $5.00. One cost $10.00, our price for $10.00.

S. Nordlinger & Son
DIAMOND MERCHANTS
631-633 S. Broadway

BAUMGARDT
Glasses fitted to correct and preserve perfect vision. Practice limited to
EYESIGHT